

1962

B  
U  
C  
C  
A  
N  
E  
E  
R

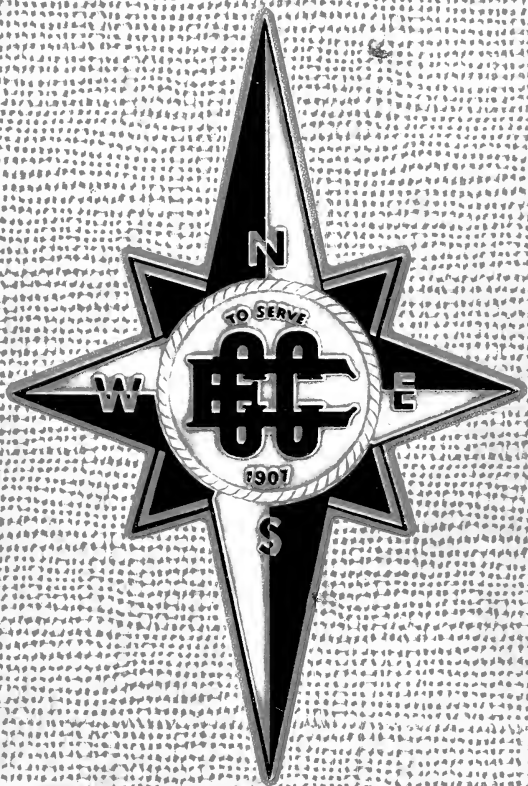

OF

EAST CAROLINA COLLEGE







Digitized by the Internet Archive  
in 2010 with funding from  
University of North Carolina at Chapel Hill

<http://www.archive.org/details/buccaneer1962east>

1962

VOLUME XL

*East Carolina College  
Greenville, North Carolina*

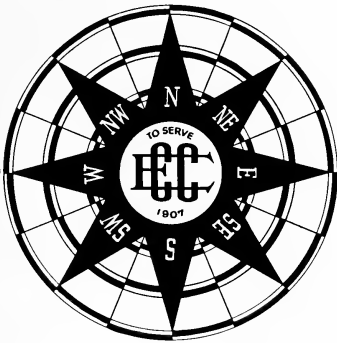

*B  
U  
C  
C  
A  
N  
E  
E  
R*

WALTER C. FAULKNER—Editor  
JOHN W. GARRISS—Associate Editor  
TONY R. BOWEN—Copy Editor  
S. GALE KOONCE—Business Manager

# Foreword

From the sandy wastes of the outerbanks to the upper tricklings of the Roanoke, from the broad fields of the coastal plain to the moss-draped shores of the Cape Fear came men and women to establish a college in rural Pitt County. East Carolina College, when it was founded fifty-five years ago, was destined to become the educational and cultural hub TO SERVE the eastern section of the state.

There is for every person some one scene, some one adventure, some one fiction that is the image of his hopes, of his purpose. In ancient Greek literature, two gates exist through which dreams pass: one gate is made of horn, the other of polished ivory. Dreams come shining through the gate of ivory, but illusive and ultimately disappointing. But through the gate of horn pass dreams of truth—dreams destined for reality.

East Carolina College is a portal through which we, the hopes and dreams of the states and nations, pass. We pass here in our difficult journey from the glories of childhood into the sometimes subtle, sometimes abrupt, contradictions found in the world of sustenance and love and super-bombs. But we do not pass with minds unaltered. Here we learn to see beneath the veneer, to distinguish the shadings of truth and illusion; here we become men equipped TO SERVE. Few of us will be erudite, but each of us must embody something of the ideal and be more able to confront his portion of the burden of existence.

May this, the 1962 edition of the BUCCANEER, serve as a graphic record of East Carolina College—our gate of horn.



## *A Review of*

*... Where We Serve ...*



AUSTIN BUILDING  
Symbolizing Fifty-Five Years of Service

# *Contents . . .*

*Administration*

*Campus Life*

*Organizations*

*Classes*

*Sports*

*Advertisements*





PRESIDENT  
STAFF  
FACULTY  
RESIDENCES

8



STUDENT LIFE  
BEAUTIES  
MARSHALS  
WHO'S WHO

40



SGA  
PUBLICATIONS  
COLLEGE UNION  
FINE ARTS  
CLUBS  
GREEKS  
RELIGION  
RADIO AND TV

104



GRADUATES  
SENIORS  
JUNIORS  
SOPHOMORES  
FRESHMEN

232



INTRAMURALS  
SPRING SPORTS  
FALL SPORTS  
WINTER SPORTS

344



ADVERTISEMENTS  
INDEX

392

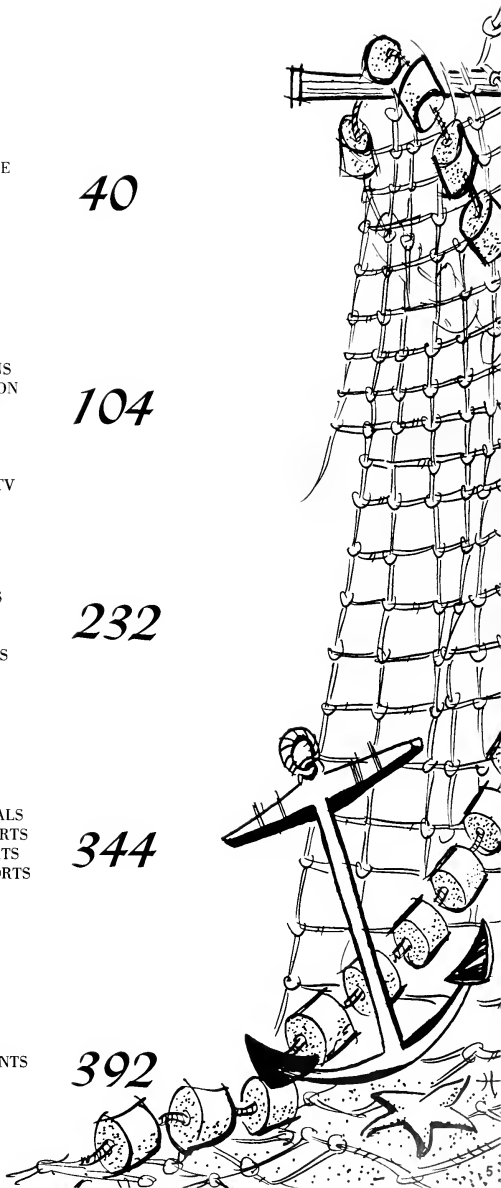

*... And How We Serve.*



JOYNER LIBRARY  
Symbolizing Research and Application



# Board Of Trustees



Mrs. J. Russell Kirby, Mrs. Elizabeth Bennett, Mrs. Agnes Barrett, Mr. J. Herbert Waldrop, President Leo W. Jenkins, Mr. Henry Oglesby, Mr. Baxter Ridenhour, Mr. F. D. Duncan, Mr. William A. Blount, Mr. James Whitfield, Mr. Robert Morgan, Mr. Reginald F. McCoy, Mr. Fred F. Bahnson, Jr., and absent when photograph was made, Mr. Henry Belk and Mr. W. W. Taylor.

Composed of twelve members appointed by the Governor of North Carolina and approved by the state legislature, the governing body of East Carolina College, the Board of Trustees, is responsible for the management of all the affairs of the institution subject to the applicable laws of the state.

The present Board of East Carolina College is made up of three firm presidents, two newspapermen, two attorneys, a school principal, a teacher, a banker, a congressional secretary, and one who describes herself as a housewife, but whose records show much wider interests and greater civic participation than that would suggest. Oldest in point of service is Mr. Henry Belk who has served on the Board of Trustees since September, 1945.



Formality pervades the scene as Board members, Mrs. Agnes Barrett, Administrative Secretary, and Mr. Herbert Waldrop take time from official duties to engage in a quick repartee.

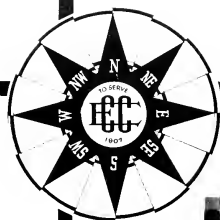

PRESIDENT	10
STAFF	12
FACULTY	17
RESIDENCES	33

# *Administration*





## *President Leo W. Jenkins*

Elected as the sixth president of East Carolina College by unanimous vote of the Board of Trustees, Dr. Leo W. Jenkins has in two years established a most commendable record as head of this institution. His inauguration, on May 13, 1960, marked the beginning of a period of progress for the college and the community of which it is a part.

Service on his part does not end with the college for Dr. Jenkins actively participates in numerous civic and educational organizations. The former vice-president of East Carolina is well-known as an author, an orator, an active church member, and a devoted family man.

A native of New Jersey, President Jenkins is a graduate of Rutgers University, Columbia University, and New York University.



DR. LEO W. JENKINS



Though our president leads such an extremely active life, he always finds time for Jeffrey, his youngest son, and other members of his family.



Included in Dr. Jenkins' family are his wife and children. James, Jeffrey, Jack, Suzanne, Patricia, and Sallie Jean.

FITZHUGH D. DUNCAN  
Vice-President

Matters concerning business affairs and the over-all improvement of the college and its facilities occupy most of the time and activities of this native North Carolinian who serves as Vice-President of the college.



Administration Building



RUTH WHITE  
Dean of Women

A graduate of the college with B.S. and M.A. degrees, Dean White has served as a counselor for female students since 1937. Though it is her task to enforce and set standards for the women students, she is respected on campus.

JAMES H. TUCKER  
Dean of Student Affairs

Dr. James H. Tucker, a member of the staff since 1955, deals with self-help jobs and scholarships as well as the overall affairs of the students. In addition, Dr. Tucker serves as Chairman of the Publication Board.

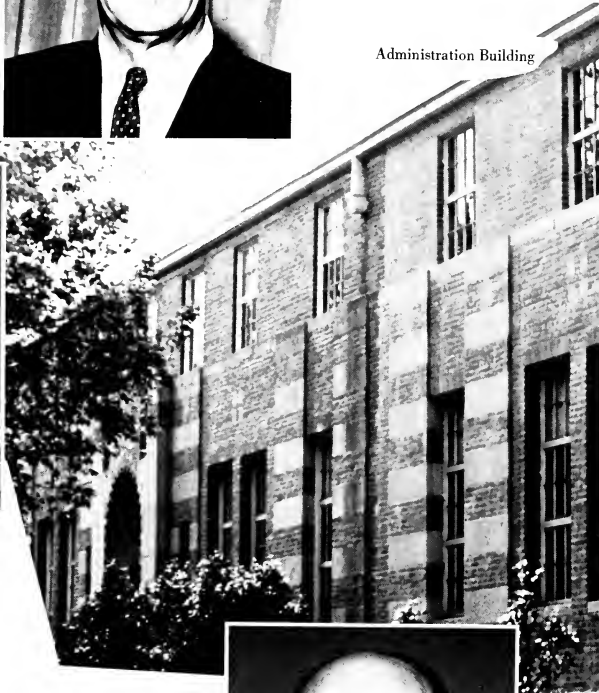



ROBERT L. HOLT  
Dean of Instruction

As Dean of Instruction, Dr. Holt is concerned with the supervision of course scheduling and all instructional policies in the college. It is also his duty to edit the college catalogue.



JAMES B. MALLORY  
Dean of Men

Though serving as Dean of Men for only two years, Dean Mallory is well known for his concern for the well-being of the male students both on and off campus.



JOHN H. HORNE  
Registrar

Throughout the five years Dr. Horne has served as Registrar, much has been done to further the acceptance program at East Carolina College. During his term, high achievement on the Scholastic Aptitude Test has become mandatory for those seeking admittance.

**RALPH BRIMLEY**  
Director of Extension

In September, 1957, Dr. Ralph Brimley joined the administrative staff. Since that time he has developed a unified public relations program that has proven most beneficial to East Carolina College.



Flanagan Building



**E. J. CARTER**  
Director of Graduate Studies

This former Head of the Education Department, Dr. E. J. Carter, succeeded Dr. J. K. Long as Director of Graduate Studies. The native North Carolinian received his Ph.D. from the University of North Carolina and joined the college faculty in 1950.

**I. J. EDWARDS**  
Director of the Placement Bureau

During their last year at East Carolina, students seek aid and guidance from the Director of the Placement Bureau. Problems with future employment are handled by Mr. Edwards and staff with understanding and conscientious sincerity.







G. ALLEN NELMS  
Director of Alumni

As Director of Alumni, Mr. G. Allen Nelms supervises alumni activities on campus. Also included in his numerous duties is the maintenance of files and records of former students and faculty.



MARY H. GREENE  
Director of News Bureau

A personable lady who makes friends easily and who knows much news of interest among students and college faculty is Miss Mary H. Greene of the News Bureau. Among other things, the News Bureau and its director keeps hometown papers informed about student activities.



JAMES W. BUTLER  
Assistant Director of Public Relations

A man of many handshakes and friendly smiles, Dr. James W. Butler is well-known to the students who enter East Carolina College. Improving relations with high schools throughout the area is one of the many duties involved with this position.

**REBECCA S. STARKEY**

Assistant Registrar

Numerous tasks are involved in the daily work of Miss Rebecca S. Starkey. As Assistant Registrar, she, along with Dr. John Horne, determine the acceptant qualities of students applying for admittance and maintains records of the students and their grades.

**DAWYER D. GROSS**

Director of Religious Activities

As Director of Religious Activities, Mr. Gross is associated with all student centers in the area, including the YWCA and the YMCA. This former Baptist minister attended Duke University where he received his M.A. degree.

**RACHEL STEINBECK**

Assistant to the Dean of Women

Known for her musical and artistic talents, Miss Steinbeck is a graduate of the college with both B.A. and M.A. degrees. Counseling, clerical, and personnel work are included in her many tasks as assistant to Dean Ruth White.



McGinnis Auditorium





## *Faculty*

With a force of over three hundred faculty members who serve in seventeen departments, East Carolina College is noted for its outstanding instructors and departments. In this section, not only will faculty members appear individually and alphabetically, but each department will be represented by a photograph typical of it. Making its debut is the BUCCANEER Faculty Citations honoring a few of the many outstanding college faculty members.



ADAMS, LOUISE, B.S., M.A.

Assistant Professor—English Department

ADAMS, FRANCIS R., JR., A.B., M.A., Ph.D.

Professor—English Department

ALLEN, CECIL H., A.B., M.A., Ph.D.

Professor—Psychology Department

ATKESON, JOHN C., JR., B.A., M.A.

Instructor—Social Studies Department

BAILEY, DONALD E., B.S., M.Ed.

Instructor—Science Department

BAKER, GEORGE, B.S., M.A., Ph.D.

Instructor—Social Studies Department

BAKER, CAPT. JAY E., B.A.

Assistant Professor—Department of Air Science

BALL, RUBY CLAIRE, B.S., M.Ed.

Instructor—Art Department

BATTEN, JAMES W., A.B., M.A., Ed.D.

Associate Professor—Education Department

BATTEN, SARA, A.B., M.S., in L.S.

Instructor—Library Science Department

BEACH, EARL E., B.M., M.A.

Professor—Music Department Director

BING, KENNETH L., A.B., M.A., Ed.D.

Professor—Industrial Arts Director

BOND, AUSTIN D., B.S., M.A., Ph.D.

Professor—Science Department

BOONE, JACK, B.S., M.A.

Associate Professor—Physical Education Department

BORTHWICK, DON R., B.S., M.A.

Instructor—School of Business

BRANDON, DOROTHY, B.S., C.P.A.

Assistant Professor—School of Business

## Faculty

AFROTC Cadets, in a moment of leisure, gather in the cadet lounge of the Department of Air Science.



Professor Metz Gordley of the Art Department instructs a student on the application of tempera paints.





BRANNAN, OSCAR W., A.B., M.A.  
 Assistant Professor—Mathematics Department  
 BREWSTER, L. F., A.B., M.A., Ph.D.  
 Professor—Social Studies Department  
 BROADHURST, FREDERICK L., B.S., M.A.  
 Assistant Professor—Industrial Arts Department  
 BROADHURST, RUTH J., R.N., B.S.  
 Instructor—School of Nursing

BROUSSARD, LOUIS J., B.A., M.A., Ph.D.  
 Instructor—Psychology Department  
 BROWN, WYATT, A.B., B.Lit., M.A.  
 Instructor—Social Studies Department  
 BROWNING, ELMER R., B.C.S., A.B., M.Ed., Ed.D.  
 Dean of The School of Business  
 BROWNING, MARIE B., A.B., M.A.  
 Instructor—English Department

BULLOCK, LOUISE C., R.N., B.S., P.H.N.  
 Instructor—School of Nursing  
 CALHOUN, WALTER T., A.B., B.D., M.A.  
 Assistant Professor—Social Studies Department  
 CAMERON, NORMAN H., B.S., M.A.  
 Associate Professor—School of Business  
 CAPWELL, RICHARD L., A.B., M.A.  
 Assistant Professor—English Department

CARAWAY, SARAH H., A.B., M.Ed., Ph.D.  
 Associate Professor—English Department  
 CARLTON, HERBERT R., B.S., M.A.  
 Assistant Professor—Social Studies Department  
 CARR, LILY ROUSE, A.B., M.A.  
 Instructor—Library Science Department  
 CARTER, HERBERT, B.M., M.A.  
 Professor—Music Department

Carol Euler is caught in the act of the incorrect method of making an erasure on the typewriter in a typing lab of the School of Business.



Tom Evans works on a sculpture for his senior art exhibit in the sculpture and ceramic workshop in the basement of the North Cafeteria.



Mrs. Elsie Fagan refers to the teaching aids used widely by the Education Department.



Mr. Claude Garren advises an English major as to the suggested courses of study for the coming quarter.



- CARTER, ROBERT, B.S., M.A., B.M., Mus.D.  
Professor—Music Department
- CHAUNCEY, BEATRICE, B.S., M.A., Prof. Diploma  
Assistant Professor—Music Department
- CLAY, FAYE C., A.B., M.A.  
Instructor—English Department
- CLAY, HOWARD B., A.B., M.A., Ph.D.  
Professor—Social Studies Department
- COEFIELD, O. W., B.S., M.A.  
Instructor—Library Science Department
- COLE, CAROL LISBETH, B.S., B.A., M.B.A.  
Instructor—School of Business
- COLEMAN, HUBERT A., B.S., M.A., Ph.D.  
Professor—Social Studies Department
- COOK, GEORGE A., B.S., M.A., B.A., Ph.D.  
Professor—English Department
- COPLAN, RUTH E., A.B., M.A.  
Assistant Professor—English Department
- CORBIN, FREDERICK T., B.S., M.Ed.  
Assistant Professor—Science Department
- CRENSHAW, MARGUERITE V., A.B., M.A., B.L.S.  
Associate Professor—Library Science Department
- CUMMINGS, J. A., B.S., M.A.  
Professor—Geography Department
- DADE, HENRY FITZHUGH, B.S., M.S.  
Instructor—Library Science Department
- DANFELT, LEWIS S., B.M., M.M.E.  
Assistant Professor—Music Department
- DANIELS, FRANCES, B.S., M.A., Prof. Diploma  
Assistant Professor—School of Business
- DAUGHERTY, PATRICIA, A.B., M.A., Ph.D.  
Instructor—Science Department

# Faculty

DAUGHERTY, STELLA A.B., M.A.  
Instructor—Mathematics Department  
DAVIS, DAVID R., A.B., A.M., Ph.D.  
Professor—Mathematics Department Director  
DAVIS, GRAHAM J., B.S., M.A., Ph.D.  
Associate Professor—Science Department  
DAVIS, JOHN B., JR., B.S., M.A.  
Associate Professor—Mathematics Department

DAVIS, VERA B., A.B., M.A.  
Assistant Professor—Mathematics Department  
DAWSON, C. COLTON, B.S., M.A.  
Associate Professor—School of Business  
DEBTER, OUIDA C., B.S., M.A.  
Assistant Professor—School of Business  
DEMPSEY, AUDREY V., A.B., M.A., Ed.D.  
Professor—School of Business

DERRICK, J. O., A.B., M.S.  
Professor—Science Department  
DERRICK, MILDRED H., B.S., M.A.  
Assistant Professor—Mathematics Department  
DEWAR, THADYS J., A.B., M.A.  
Assistant Professor—School of Business  
DIXON, CALVERT R., B.S., M.S., Ed.S.  
Associate Professor—Psychology Department

DOUGHERTY, MABEL E., B.S., M.S.  
Assistant Professor—Home Economics Department  
DRAKE, ELIZABETH, B.S., M.S.  
Assistant Professor—Music Department  
DROZE, W. H., B.S., M.S., Ph.D.  
Assistant Professor—Social Studies Department  
DURHAM, W. EDMUND, A.B., M.Mus.Ed., Ph.D.  
Professor—Music Department

DURHAM, WILLIAM H., B.S., M.Ed., Ed.D.  
Professor—School of Business  
EAGAN, ELSIE SIMPSON, A.B., M.A.  
Assistant Professor—Education Department  
EBBS, JOHN D., B.A., M.A., Ph.D.  
Associate Professor—English Department  
EDENS, RUBY E., B.S., M.A.  
Assistant Professor—School of Business

EISEMAN, BYRON M., JR., B.S., LL.B.  
Instructor—School of Business  
ELLEN, JOHN C., B.A., A.B.J., M.A., Ph.D.  
Assistant Professor—Social Studies Department  
ELLER, FRANK W., A.B., M.A., Ed.D.  
Professor—Science Department  
ELLIS, LENA C., A.B., B.S., M.A.  
Associate Professor—School of Business

EMERSON, HORTON W., JR., A.B., Ph.D.  
Instructor—Social Studies Department  
ENGLE, NANENE, B.A., M.A.T.  
Instructor—Art Department  
ESCALONA, JULIA E., B.S., M.A.  
Instructor—Foreign Language Department  
EVANS, VIRGINIA, B.S.  
Instructor—Library Science Department

EVERETT, GROVER W., B.S., M.A., Ph.D.  
Professor—Science Department  
EVERETT, NELL C., B.S., M.A.  
Instructor—English Department  
FAHRNER, ALVIN A., A.B., M.A., Ph.D.  
Assistant Professor—Social Studies Department  
FERRELL, HENRY C., JR., A.B., M.A.  
Instructor—Social Studies Department





FINCH, ALTON V., B.S., M.A.  
Associate Professor—School of Business  
FLEMING, JAMES L., B.S., M.A.  
Professor—Foreign Language Department Director  
FULLER, FRANK G., B.S., M.A., Ed.D.  
Professor—Education Department  
GARREN, CLAUDE, A.B., M.A.  
Assistant Professor—English Department



GERO, SAL, A.B., M.E.  
Instructor—Physical Education Department  
GOODMAN, MARY, A.B., M.A.  
Instructor—English Department  
GORDLEY, TRAN, B.F.H., M.F.A.  
Associate Professor—Art Department  
GRABER, RUTH A., B.S., M.S.  
Instructor—Music Department



GRAHAM, JUNE M., B.S., M.B.E.  
Instructor—School of Business  
GRATE, WILLIAM H., A.B., A.M., Ph.D.  
Instructor—English Department  
GRAY, WELLINGTON B., B.S., M.A., Ed.D.  
Professor—Art Department Director  
GREENE, MARY H., A.B., M.A.  
Associate Professor—English Department



GRIFFIN, WILLIAM L., B.M.  
Instructor—Music Department  
GRIGSBY, LOIS, A.B., M.A.  
Associate Professor—English Department  
HAIGWOOD, THOMAS J., B.S., M.Ed., Ed.D.  
Professor—Industrial Arts Department  
HARDISON, JANICE G., B.S., M.A.  
Instructor—English Department

Dr. Fred Martin and lab assistant Diana Cannady succor a beginning language student in getting acquainted with the laboratory procedures of the Foreign Language Department.



Coeds locate points on the globe in connection with an assignment for a course in the Geography Department.







Mr. Ralph Steele of the Health and Physical Education Department lectures on the human anatomy to a freshman health class.



Childhood study and observation is but a portion of the training offered by the Home Economics Department.

## Faculty

HARRISON, ALICE M., A.B., M.S., Ph.D.

Instructor—School of Business

HARRISON, WILLIAM A., Tsgt. USAF

Personnel Supervisor—Department of Air Science

HART, CAROL ANN, B.S., M.A.

Assistant Professor—School of Business

HART, WILLIAM S., B.S., M.S.

Instructor—School of Business

HAYES, DONALD H., B.M.S., M.A.

Associate Professor—Music Department

HEATH, CECIL A., B.S.

Instructor—Health and Physical Education Department

HELMS, MARY C., B.S., M.A., Ph.D.

Professor—Science Department

HELMS, R. M., A.B., M.S., D.Ed.

Professor—Science Department

HJORTSVANG, CARL, B.A., B.Mus., D.S.M.

Associate Professor—Music Department

HOGAN, GAY, A.B., M.Ed.

Instructor—Health and Physical Education Department

HOLMES, KEITH D., B.S., M.A., Ph.D.

Professor—Education Department

HORTON, JAMES M., JR., B.S., M.A.

Instructor—Science Department

HOWELL, SUE C., A.B., M.S.

Assistant Professor—School of Business

HOWELL, WILLIAM W., A.B., M.S.

Professor—School of Business

JACKSON, BERNARD R., A.B., M.A., Ph.D.

Associate Professor—Education Department

JACOBSON, LEON, A.B., M.A., Ph.D.

Associate Professor—Art Department





JEFFREYS, DONALD B., B.S., M.A.  
Assistant Professor—Science Department  
JENKINS, ANTOINETTE S., A.B., M.A.  
Assistant Professor—English Department  
JENKINS, EDGAR B., A.B., M.S., Ph.D.  
Associate Professor—English Department  
JOHNSON, FRANK D., B.S., M.S.  
Instructor—Mathematics Department



JOHNSON, F. MILAM, B.S., M.A.  
Associate Professor—Mathematics Department  
JONES, DOUGLAS R., A.B., M.A., Ed.D.  
Professor—Education Department Director  
JORGENSEN, N. M., B.S., M.S., Ph.D.  
Professor—Health and Physical Education Department  
Director  
KILPATRICK, RACHEL H., A.B., A.M., Ph.D.  
Associate Professor—English Department



KOON, ERVIN E., Tsgt., USAF  
Supply Officer—Department of Air Science  
LABAUME, CATHERINE  
Assistant Professor—Foreign Language Department  
LAMBE, RUTH, B.S., M.S.  
Assistant Professor—Home Economics Department  
LANIER, GENE D., B.S., M.S.  
Instructor—Library Science Department



LARSEN, TORA M., A.B., M.A., Ph.D.  
Professor—School of Business  
LeCONTE, JOSEPH N., A.B., M.S., Ph.D.  
Professor—Science Department  
LEDBETTER, GORMAN W., A.B., M.B.A.  
Instructor—School of Business  
LEITH, ROBERT W., B.S., M.S.  
Assistant Professor—Industrial Arts Department



LOWE, VELMA W., B.S., M.S.  
Assistant Professor—School of Business  
LOWRY, JEAN, B.S., M.S., Ph.D.  
Assistant Professor—Geography Department  
McDANIELS, JESSE L., A.B., M.A.  
Instructor—School of Business  
McGRATH, HAROLD M., A.B., M.A.  
Assistant Professor—School of Business



MAILMAN, MARTIN, B.M., M.M., Ph.D.  
Resident Composer—Music Department  
MANN, SALLIE E., B.S., M.A.  
Instructor—Library Science Department  
MARTIN, FRED C., A.B., M.A., Ph.D.  
Associate Professor—Foreign Language Department  
MARTIN, GEORGE C., JR., B.E., A.M., Ph.D.  
Professor—Geography Department



MARTINEZ, RAY H., B.S., M.S., Ph.D.  
Associate Professor—Health and Physical Education  
Department  
MARTOCCIA, C.T., A.B., M.S., Ph.D.  
Instructor—Psychology Department  
MATTHEIS, FLOYD E., B.S., M.Ed.  
Assistant Professor—Science Department  
MENDENHALL, CYNTHIA, B.S., A.B.  
Director of the College Union



MERRITT, NORMAN F., JR., B.S., M.B.A.  
Professor of Air Science—Department of Air Science  
MILLER, C. DAVID, B.S., M.A.  
Assistant Professor—Music Department  
MILLER, SCARLETT P., B.S.  
Assistant to the College Union Director  
MILSTEAD, HARLEY P., B.E., A.M., Ph.D.  
Professor—Geography Department Director

MIMS, THOMAS E., B.S., M.A.  
 Assistant Professor—Art Department  
 MINNIS, PAUL R., B.S., M.Ed.  
 Assistant Professor—Art Department  
 MITCHELL, MAVIS, B.S., M.A.  
 Assistant Professor—Physical Education Department  
 MODLIN, RUTH, A.B., M.A., Ed.D.  
 Associate Professor—Education Department  
 MONROE, H. B., B.S., M.S., Ed.D.  
 Associate Professor—Industrial Arts Department  
 MARTIN, MARCELLE  
 Instructor—Foreign Language Department  
 MORRISON, ROBERT R., B.A., M.A.  
 Assistant Professor—Foreign Language Department  
 MURRAY, ANNIE MAE, A.B., M.A.  
 Assistant Professor—Education Department  
 MURRAY, PAUL, Ph.B., M.A., Ph.D.  
 Professor—Social Studies Department Director  
 MYERS, BOB, B.S., M.A.  
 Instructor—School of Business  
 MYERS, CHRISTINE F., B.S., M.A.  
 Instructor—School of Business  
 MYERS, MARTHA B., B.S.  
 Instructor—English Department  
 NAPP, R. R., B.A., M.Ed.  
 Assistant Professor—Social Studies Department  
 NEEL, FRANCIS LEE, M.A., B.S.  
 Associate Professor—Art Department  
 NICHOLSON, EDWARD M., B.S., M.A.  
 Instructor—Psychology Department  
 NIXON, CLIFFORD L., B.A., M.A., Ed.D.  
 Instructor—Education Department



## *Faculty*



Precision metal tooling can be obtained by a skilled operator of the turret lathe in the Industrial Arts Department.



Jo Anne Ballance, a library science major, makes reference to information in the stacks of the library.



Dr. Davis, director of the Mathematics Department, explains a difficult equation to students in a mathematics class.



The Music Department offers a wide range of courses of study for the music major.



NIXON, RUTH H., A.B., M.A., Ed.D.

Instructor—Education Department

OLDENBURG, RICHARD C., B.A., M.A., Ed.D.

Instructor—Psychology Department

OLSEN, HAROLD P., M.S., B.S.

Instructor—Industrial Arts Department

OWENS, PHOEBIA B., M.A.

Instructor—Library Science Department

PARNELL, JAMES H., B.M., M.M.

Associate Professor—Music Department

PARSONS, PRESTON D., A.B., B.D.

Assistant Professor—Psychology Department

PASCHAL, HERBERT R., B.A., M.A., Ph.D.

Associate Professor—Social Studies Department

PASTI, GEORGE, JR., B.S., M.A., Ph.D.

Professor—Social Studies Department

PENNINGTON, RAYMOND B., B.S., M.Ed.

Instructor—Health and Physical Education Department

PERRY, MARGUERITE A., B.A., M.A.

Associate Professor—Foreign Language Department

PETTEWAY, BETTY E., B.F.A., M.F.A.

Assistant Professor—Art Department

PIERCE, OVID, A.B., M.A.

Professor—English Department

PITT, HENRY L.

Personnel Specialist—Air Science Department

POSEY, MEREDITH NEILL, A.B., M.A., Ph.D.

Professor—English Department Director

POTTER, GWEN, B.S., M.S., C.P.A.

Associate Professor—School of Business

PREWITT, CLINTON R., B.S., M.A., Ph.D.

Professor—Psychology Department



Clinical study and practice is included in the curriculum of the East Carolina College School of Nursing.



Dr. Clinton Prewett, director of the Psychology Department, administers a test of conditioning response.

## Faculty

PRICE, CHARLES L., B.S., M.A., Ph.D.  
Associate Professor—Social Studies Department

READ, FLOYD M., JR., B.S., M.Ed.  
Assistant Professor—Science Department

REEDER, GLEN P., B.S., M.S., Ph.D.  
Associate Professor—Health and Physical Education Department

REYNOLDS, CHARLES W., A.B., M.A., Ph.D.  
Professor—Science Department Director

REYNOLDS, JOHN O., B.S., A.M., Ph.D.  
Professor—Mathematics Department

REYNOLDS, LENA B., A.B., M.A.  
Assistant Professor—English Department

RIVES, RALPH H., B.S., M.A., Ed.D.  
Assistant Professor—English Department

ROULSTON, ROSALIND, B.A., M.A.  
Assistant Professor—English Department

RUSSELL, BETTY J., B.S., M.A.  
Instructor—Health and Physical Education Department

SAUNDERS, FRANK W., A.B., M.A.  
Instructor—Mathematics Department

SCOTT, B. E., B.S., M.A.  
Instructor—Industrial Arts Department

SCOTT, PERCY C., B.S., M.A., S.M., Ph.D.  
Professor—Mathematics Department

SEILER, GRACE, B.A., M.A., Ph.D.  
Associate Professor—English Department

SEXAUER, DONALD, B.S., M.A.  
Assistant Professor—Art Department

SHANK, BARRY M., B.M.E., M.M.  
Instructor—Music Department

SILVERS, GRACE P., B.S., C.P.A.  
Instructor—School of Business



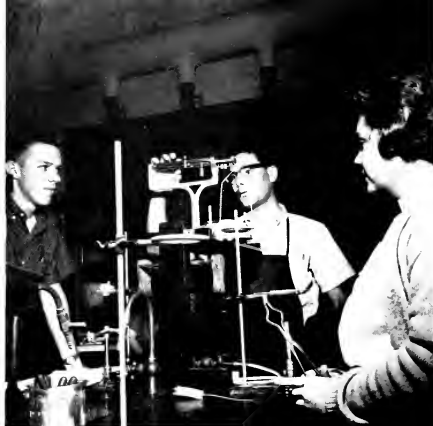

Scales, Bunsen burners, and students compose the basic ingredients for lab work in the Science Department.



Dr. Steelman lectures on foreign affairs to a History 50 class in the Social Studies Department.

## Faculty



- SIMPSON, DONALD G., B.S.  
Assistant Professor—Air Science Department
- SIMPSON, EVERETT C., Ph.D.  
Instructor—Science Department
- SMILEY, WENDELL W., A.B., A.B.L.S., M.S.  
Professor—Library Science Department
- SMITH, NORMAN EARL, B.S., M.A.  
Associate Professor—Physical Education Department
- SORENSEN, FREDERICK, Ph.D.  
Instructor—English Department
- SOUTHWICK, MILDRED D., A.B., A.M., B.L.S., Ph.D.  
Assistant Librarian—Library Science Department
- SPEIGHT, FRANCIS.  
Professor—Art Department
- STALLINGS, NELL, M.A.  
Associate Professor—Physical Education Department
- STATON, MARY LOIS, A.B., M.A., Ph.D.  
Professor—Education Department
- STEELE, MARY S., A.B., M.N.  
Instructor—School of Nursing
- STEELE, RALPH H., B.S., M.S., Rec. Dir.  
Recreation Director—Health and Physical Education Department
- STEELMAN, LALA CARR, A.B., M.A., Ph.D.  
Associate Professor—Social Studies Department
- STEELMAN, JOSEPH F., A.B., M.A., Ph.D.  
Associate Professor—Social Studies Department
- STEVENS, CHARLES E., B.A., M.A.  
Assistant Professor—Music Department
- STEWART, JAMES H., A.B., M.A., Ph.D.  
Professor—Social Studies Department
- STEWART, LELAND, B.S., M.S., Ph.D.  
Professor—Science Department

STILLWELL, EDGAR F., B.S., M.A., Ph.D.  
Instructor—Science Department

STOUT, CARL E., B.M. M.A.  
Instructor—Music Department

STRAWN, ALICE, B.S. M.A.  
Associate Professor—Home Economics Department

STRONG, CLINTON H., B.S., M.A., Ph.D.  
Instructor—Physical Education Department

SUGGS, JOANNE, B.S., M.P.H.  
Instructor—School of Nursing

SWINDELL, LEWIS H., JR., B.S., M.A., Ed.D.  
Instructor—Education Department

TAYLOR, RICHARD, B.A.  
Instructor—Social Studies Department

TINDER, NANCY, B.A., M.A.  
Instructor—English Department

THOMAS, DAVID NOLAND, M.A.  
Instructor—Social Studies Department

TODD, RICHARD C. B.S., M.Ed., Ph.D.  
Professor—Social Studies Department

TOLL, ELEANOR E., B.M., M.M.  
Instructor—Music Department

TOLL, PAUL A., A.B., M.A., Ph.D.  
Professor—Social Studies Department

TRACY, DONALD C., B.M., M.M.  
Instructor—Music Department

UTTERBACK, ELIZABETH, A.B., M.A., Ed.D.  
Professor—English Department

VORNHOLT, DAN E., B.M., M.A.  
Associate Professor—Music Department

WALDROP, BONNIE E., A.A., B.S.  
Instructor—School of Nursing

WALDROP, PAUL E., B.S., Ed.M.  
Instructor—Industrial Arts Department

WALKER, ELIZABETH S., A.B., A.B.L.S., M.A.  
Assistant Librarian

WANDERMAN, HENRY, B.A., Dr. Econ.  
Assistant Professor—Foreign Language Department

WARREN, EVA W., A.B., M.Ed., M.P.H.  
Dean—School of Nursing

WEBBER, CARROLL, M.A.  
Instructor—Mathematics Department

WELBORN, ODELL L., B.S., M.A.  
Assistant Professor—Physical Education Department

WHITE, GLADYS R., B.S., M.A.  
Instructor—Music Department

WHITE, JAMES L., A.B., M.A., Ed.D.  
Professor—School of Business

WHITE, KATHERINE W., A.B., M.A., Ph.D.  
Associate Professor—English Department

WILDER, VERNIE BERT, B.S., M.A.  
Instructor—Library Science Department

WILLIAMS, ELIZABETH B., B.A.  
Instructor—Library Science Department

WILLIAMS, LEE G., A.B., B.S.L.S.  
Instructor—Library Science Department

WILLIAMS, LOUISE L., M.A.  
Associate Professor—Mathematics Department

WILLIAMS, ROBERT W., B.A., M.A., Ph.D.  
Associate Professor—Social Studies

WILTON, CHRISTINE, B.S., M.S., Ph.D.  
Professor—Science Department

WINKLER, FRANCES R., A.B., LL.B., M.A., Ph.D.  
Associate Professor—English Department

WITHEY, J. A., A.B., M.A., Ph.D.  
Professor—English Department

WOLFGANG, FETSCH U. M.M., B.M., Mus.D.  
Assistant Professor—Music Department

WOODSIDE, ROBERT M., B.S., M.S.  
Instructor—Mathematics Department



# Buccaneer Faculty

## Citations

Eleven members of the East Carolina College Faculty have been honored by their selection for BUCCANEER Faculty Citations. This new feature of the BUCCANEER lists but a few of the many outstanding faculty members deserving of such recognition. A committee selected from the Publications Board chose some for their national recognition in their fields, some for their length of meritable service, and others for personal accomplishments. With a desire that this method of honoring distinguished faculty members be continued as a tradition at East Carolina College, the 1962 yearbook presents eleven faculty members deserving of BUCCANEER Faculty Citations.



James William Batten

Dr. James W. Batten was selected as part of a vast force chosen by the National Aeronautics and Space Administration to train the men in whom Uncle Sam's space prestige hopes lie. His specific job, in his own words, was "to train the astronauts in celestial mechanics and celestial recognition." A Goldsboro native, he joined the local Education Department in 1960 after receiving his doctorate from the University of North Carolina. He says he joined the college faculty "because this is a good, growing institution that offers me many opportunities in both my fields." This member of the Mount Olive Junior College Board of Directors has authored *Our Neighbors in Space*, which he hopes will be adopted as a textbook for astronomy courses.

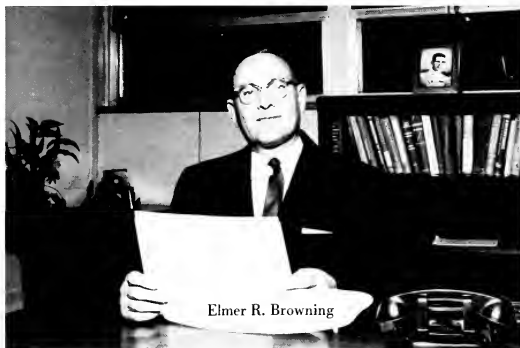

Elmer R. Browning

Heading the largest of the seventeen departments, the School of Business, Dr. Elmer R. Browning has been a faculty member since 1936. A member of Phi Delta Kappa, Pi Omega Pi, and Delta Sigma Pi, Dr. Browning received his master's degree from Duke University and his doctorate from Colorado State College. This native of Logan, West Virginia, is also a member of the American Institute of Management and the Board of Managers of the local Planters National Bank. Under the leadership of Dr. Browning, the School of Business has grown from a staff of two to become recognized as the largest school of its kind in North Carolina, Virginia, and West Virginia.



Herbert L. Carter

Known for his promotion of school spirit among the student body, Mr. Herbert L. Carter serves as Director of the Bands and as associate professor of music. Mr. Carter, a native of Mayfield, Kentucky, received his B.M. degree from Murray State College and his M.A. degree from Columbia University. An active member of the North Carolina Education Association and Phi Mu Alpha, professional music fraternity, he, since coming to the college in 1946, has developed the marching band into a distinctive group four times its original size. In the Spring of 1961, the East Carolina Symphonic Band was selected, following audition, to perform at the Southeastern Division of Music Educators National Conference Convention, thus exemplifying the hours of patience and diligent work so unselfishly given by Mr. Carter.





Lucile M. H. Charles

Recognized as an author, a director, an actress, and a professor, Dr. Lucile M. H. Charles joined the faculty in 1946 as a teacher in the English department and as Director of Dramatic Arts. Prior to coming to East Carolina, Dr. Charles acted on the professional stage, studied in the Theater Guild, appeared with a string quintet of the Chicago Symphony as a pianist, and acted as co-ordinator for a Columbia Broadcasting System series. Among the native Chicagoan's writings are articles on medical subjects, a series of articles on primitive drama, and *The Story of the Baby Sphinx and Other Fables*.



Audrey V. Dempsey

A member of the School of Business faculty, Dr. Audrey V. Dempsey is listed in *Who's Who of American Women* and *Who's Who in Education*. Since coming to the college in 1940, Dr. Dempsey has served as sponsor for the local Beta Kappa chapter of Pi Omega Pi, of which she has been national president, organizer, and editor. Dr. Dempsey also holds membership in Delta Pi Epsilon, Kappa Delta Pi, and Alpha Iota. The former Colorado public school teacher is a former corresponding secretary and president of the North Carolina chapter of Delta Kappa Gamma, society for women in education.

Membership in Phi Beta Kappa, *Who's Who in Education*, and *Who's Who in East* are but a few of the many honors awarded Dr. David R. Davis for contributions to the field of mathematics. The Director of the Mathematics Department received B.A. and M.A. degrees from the University of Indiana and Ph.D. degree from the University of Chicago. A member of Pi Mu Epsilon and the American Mathematics Society, Dr. Davis has written several textbooks including *Modern College Mathematics* and *Introductory College Mathematics*, which he co-authored with W. E. Milne.

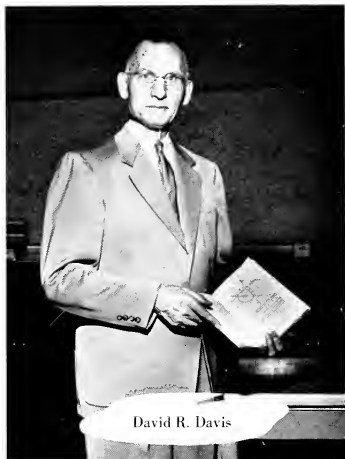

David R. Davis

A professor in the science department since 1957, Dr. Frank W. Eller is known for his interest and participation as a radiation officer in Civil Defense. In this capacity, he has instructed classes in radiation monitoring. The native North Carolinian attended Columbia University where he received his doctorate. Dr. Eller, who formerly taught in public schools, is active in civic projects, the American Association for the Advancement of Science, and the Mitchell Scientific Society. He has written a "Guide to Engineering Education" and material on marine biology.



Frank W. Eller



George Pasti, Jr.

This professor of social studies is known for his active participation in world affairs, as evidenced by his chairmanship of the World Affairs Institute held here annually and his interest in promoting the series began on campus this year which features visiting, world-renowned lecturers. Dr. George Pasti, Jr., a former Navy Man, has done graduate work at the University of London and at Harvard University on a fellowship presented him. A member of Phi Alpha Theta, honorary history fraternity, and the Asia Society, he is the author of *U.S. Strategy for the Future* and *Elements of Strategy* which he co-authored. This Illinois native is a former president of the local chapter of the American Association of University Professors.

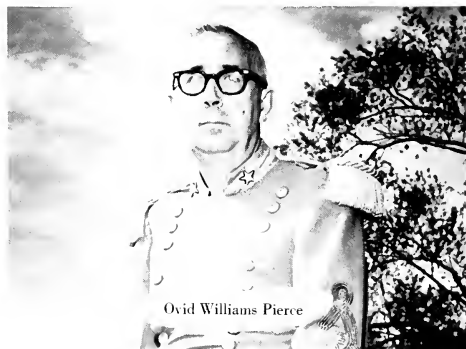

Ovid Williams Pierce

This noted author, Ovid Williams Pierce, joined the faculty of the department of English in 1956. He is the author of a number of short stories and of two novels, *The Plantation* and *On a Lonesome Porch*, both with a setting of Eastern North Carolina. These works have gained him national recognition as a writer of fiction. A member of Phi Beta Kappa, Mr. Pierce attended Duke University and, two years later, Harvard where his study with Pulitzer Prize winner, Robert Hilkey, increased his ambitions to become a writer. Some years ago, Mr. Pierce restored a house on his farm near Weldon, where he can be found most weekends, writing and engaging in the many interests of a land owner.

Born into a newspaper family, Miss Mary H. Greene, a native of South Carolina, is a graduate of Agnes Scott College with an A.B. degree and of Columbia University with a M.A. degree. The Phi Beta Kappa and Delta Kappa Gamma member joined the local faculty in 1928, thus making her the oldest, in point of service, instructor on the college campus. She serves as Director of the News Bureau and Assistant Director of Public Relations, in addition to being an associate professor in the Department of English. Recognized for outstanding work in the field of journalism, Miss Greene is a member of the Editorial Boards of both *North Carolina Education* and *The North Carolina English Teacher*.



Mary H. Greene

Francis Speight, native North Carolinian, came to the college as a resident professor of art this year. The distinguished artist has been described as "unexcelled among native North Carolina artists" and as having "rare genius." His works hang in more than forty museums and in several private collections. In 1960, he was granted the highest award of the Pennsylvania Academy of Fine Arts, the Gold Medal of Honor. Other prizes presented him include the Sesnan Gold Medal for Landscape and the Obbrig Prize. This Wake Forest graduate is listed in *Who's Who in America* and *Encyclopedia Britannica*, in which one of his works is reproduced.



Francis Speight



## *Residences*

With accommodations in eleven dormitories, nine for women and two for men, approximately three thousand students are housed on campus. These dormitories include the oldest, Wilson Hall, erected in 1903 for women students, and the newest, Aycock Dormitory, completed two years ago for men students. Each of the eleven dormitories is under the supervision of a resident that resides in the dormitory for counseling purposes. Other College students either commute, live off-campus, or reside in fraternity or sorority houses.



MR. BILL HOWARD  
Director of Housing

Serving as both friends and counselors of the students, the dormitory residents, two male students with military experience, and the dormitory counselors reside in the dormitories with the students. The male housing is under the supervision of the Director of Housing, Mr. Bill Howard, while all female dormitory students are under the supervision of the Dean of Women, Miss Ruth White.

MRS. ESTEL THIGPEN  
Umstead Hall

MRS. DAISY ROGERS  
Umstead Hall



MRS. CHARLOTTE KNIGHTEN, Wilson Hall  
MRS. BRUNIE YARLEY, Slay Hall



MISS ALMA BIZZELL, Cotten Hall  
MISS EUNICE McGEE, Ragsdale Hall



MRS. RUTH GARNER, Fleming Hall  
MRS. HELEN SNYDER, Garrett Hall

#### OFFICERS

PRESIDENT—Libby Glover  
VICE-PRESIDENT—Becky Narron  
SECRETARY—Nancy Baker  
TREASURER—Joyce Mitchell



*Slay Hall*



*Woman's Hall*



#### OFFICERS

PRESIDENT—Jean Bell  
VICE-PRESIDENT—Pamela Simmons  
SECRETARY—Drue Williams  
TREASURER—Gayle Strickland



## Ragsdale Hall



### OFFICERS

PRESIDENT—Sue Ellen Hunsucker  
 VICE-PRESIDENT—Cindy Sturdivant (Not Pictured)  
 SECRETARY—Elizabeth Carroll  
 TREASURER—Linda Grady

### OFFICERS

PRESIDENT—Rebecca Murphy  
 VICE-PRESIDENT—Liz K. Denton  
 SECRETARY—Sue Bailey  
 TREASURER—Billie Boyd (Not Pictured)



## Garrett

## Wilson Hall

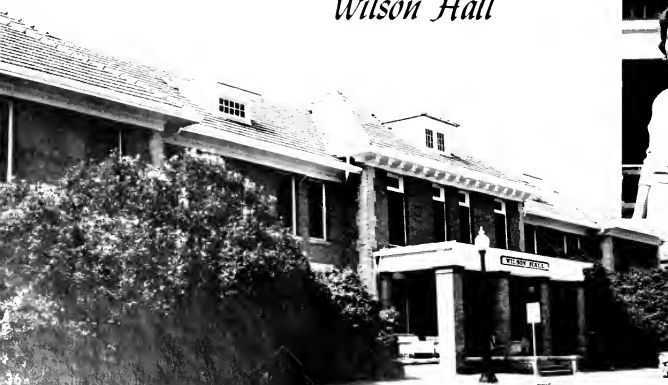

### OFFICERS

PRESIDENT—Glennis Edwards  
 VICE-PRESIDENT—Rebecca Parker  
 (Not Pictured)  
 SECRETARY—Jean Woodson  
 TREASURER—Cherry Futreal

## Cotten Hall

### WEST WING OFFICERS

PRESIDENT—Ann Kilby  
VICE-PRESIDENT—Olive Herring  
(Not Pictured)  
SECRETARY—Sue Evans  
TREASURER—Patsy F. Shaw



### OFFICERS

PRESIDENT—Molly Harrell  
VICE-PRESIDENT—Martha Lake  
SECRETARY—Sue Little  
TREASURER—Ronnie Gay



*Hall*



### OFFICERS

PRESIDENT—Kay High  
VICE-PRESIDENT—Doris Lambeth  
SECRETARY—Arlene Gaynor (Not Pictured)  
TREASURER—Diane Bray

## Umstead Hall



## *Jarvis Hall*

### OFFICERS

PRESIDENT—Janie Pope  
VICE-PRESIDENT—Norma Faye Williams  
SECRETARY—Denise Owens  
TREASURER—Linda Harvell



## *Fleming Hall*

### OFFICERS

PRESIDENT—Beth Harris  
VICE-PRESIDENT—Elizabeth Taylor  
SECRETARY—Jean Lasater  
TREASURER—Sandra Gurley







#### OFFICERS

PRESIDENT—Robert Washer  
 VICE-PRESIDENT—Henry Taylor  
 SECRETARY—Wayne Kennedy  
 TREASURER—Jim Kirkland

*Jones  
 Dorm*

*Aycock  
 Dorm*

#### OFFICERS

PRESIDENT—Wilbur Poston  
 VICE-PRESIDENT—Melvin Hooker  
 SECRETARY—Ike Fogle  
 TREASURER—Joe Radcliffe (Not Pictured)





STUDENT LIFE	42
BEAUTIES	75
MARSHALS	89
WHO'S WHO	95



---

# *Campus Life*

---





With Spring, came the twist that so conquered the school it lasted throughout the year.

## *Spring*

Spring—the happiest season of the year—brings many activities to the ECC campus; and Spring, 1961, was no exception. With it came the Twist and Hurricane Donna, simultaneously. Highlighting the season's activities was the long-to-be-remembered Spring Carnival. The College Union-sponsored event was unsurpassed, as usual, in fun and pageantry.

Spring brought many more activities, however, than those found on the college calendar. With it came days so full of activity that the publications' staffs were often confined to their offices, even during lunch hours. Announcements were not rare, either, for elections continually resulted in the naming of the key SGA officials, the marshals and their chief, and the first Outstanding Faculty winner.

Entertainment was not forgotten during the season; "J. B." was presented as was the very successful musical "South Pacific." Outstanding campus formals and colorful photographers were also characteristic of this "spring fever" season.



The K. A.'s actively participated in the College Union-sponsored Spring Carnival with their "Try Your Pot Luck."

# *Invasions By The Twist And Hurricane Donna, . . .*



Once more the APO's continued their service projects with past President Bobby Sasser leading the clean-up following destructive Hurricane Donna.



Cast your vote for the ugliest man on campus . . . The Deltasigs, with their own Mac Burris, did their part in making the Carnival the success it was.



Barber School? No! However, anyone could learn to shave a balloon at the Spring Carnival.



Bud Wall gives his interpretation of "Little Egypt" and her "dance of the pyramids."

# ... Participation In The Traditional Spring Carnival...



Even the Parisian Can Can could be found at the Sorority Spectacular.

Making its debut appearance, the Sorority Spectacular captured the hearts of the audience as it aided the Chapel Fund with the proceeds. In the presentation, the blue ribbon was awarded to Alpha Xi Delta Sorority who did a take-off on the Lucky Strike Hit Parade with their version, "Ghostville Hit Parade." Second place honors went to Alpha Phi and third place was captured by Chi Omega.

With a cast of over two hundred and under the direction of Kay McLawhorn, the performance was repeated, by popular demand, in April, with proceeds going to the Cancer Fund.



Mammy Yokum, complete with pipe and jug, too!



"And babies make three?" No, but they were typical of the success of the Sorority Spectacular.



"Marryin' Sam" made his (?) appearance at the Spectacular, as did the Li'l Abner characters.



Just like in the funny paper and the movies, Daisy Mae got her man at the Sorority Spectacular.

## *... The Debut Of The Sorority Spectacular ...*



The curtain call for all the participants of Broadway in Springtime, the Sorority Spectacular, was well-deserved. "A Really Big Show" . . . according to the campus critics.



This modern version of the book of Job in the form of "J. B." is one of the most heralded and praised plays of the last decade. "J. B." came to us as a part of the SGA Entertainment Series.



Publications' editor, associate editor, and business manager enjoy luncheon, home-style, in the 'East Carolinian' office.



Jim Kirkland at the . . .



Happy Mary Elizabeth Gardner, sponsored by Kappa Alpha Fraternity, was crowned White Ball Queen, 1961.

*. . . Quality Entertainment, Colorful*

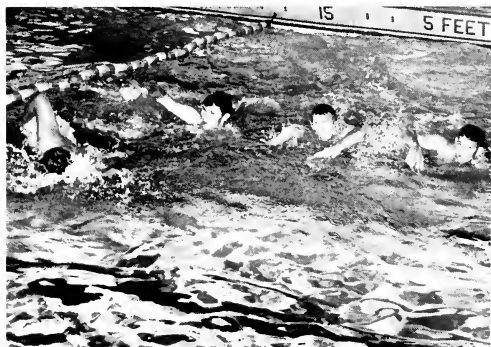

With the coming of spring, it seems ECC students find the college pool the most popular and refreshing spot on campus.





"Who to vote for" was the question on everyone's mind in April. Students view the mug shots of SGA officer hopefuls with interest as they attempt to answer the question for themselves.

For the first time, a contest was held to select the most outstanding instructor. The honor was given by faculty and students to Dr. Hubert Coleman, professor in the Social Studies department.



## *... Spring Elections ...*

... height of his college career.

## *Photographers, Campus Formals, Hungry Journalists, ...*

"South Pacific," a Broadway hit musical by Rodgers and Hammerstein opened in McGinnis Auditorium for a four night run that resulted in capacity crowds and a one day holdover. The production, the eighth annual musical sponsored by the SGA, starred Peter Johl and Betsy Hancock. Each night an estimated crowd of a thousand people was turned away from the box office.



The puzzlement on Tommy Hick's face is evident as the BUC-CANEER photographer invades his room.



$$3(2x^2 - x + 4) - 2(4x^2 + 5x - 2)$$

Larry Wetherly's and Jimmy Scott's problem was math: ECC's was proving the lack of space in the dormitories.

As the regular school year comes to its conclusion, thoughts of the following year began to flow; where to room and who to room with were questions on everyone's minds. As coeds began to register for dormitory facilities for the coming year, it became evident that crowded conditions would prevail.

# *Lack Of Space and Quantity Of Students Added*

*To The Crowded Conditions . . .*



Coeds patiently wait in the long lines for room assignments . . .



... only to find excessively crowded conditions.



Too many cars and too few parking spaces—Limited parking facilities became evident as did the dormitory facilities.

## *... And The Highlight Of The Year — ...*



At the 1961 graduation exercises Dempsey Williams was administered an oath preceding his commission to the U. S. Marine Corps.

Highlighting the graduation dignitaries was Governor Terry Sanford who stressed the importance of educating in North Carolina and retaining those educated in the state.



Graduation, the end of years of study, marked the beginning of a new era in the lives of more than nine hundred and eighty-three members of the East Carolina College graduating class.

Gathering in the college stadium, on May 21, the graduates marched to "Pomp and Circumstance" into the commencement area where the principle address was given by Chancellor John T. Caldwell of the University of North Carolina.

A new method of presenting the diploma was devised so as to preserve time usually spent by individual presentation. Dempsey Williams, President of the graduating class, was presented one diploma as a symbol of all nine hundred and eighty-three of them. Following the exercise, diplomas were distributed in various departments.

## *... Graduation — Marked The*





Local, state, and national dignitaries and administrative officials of the college lead the 1961 graduation processional.

Yes, with graduation, the 1960-1961 year ended. To some, it meant summer school; for others, the beginning of a new job; to still others, it meant a summer of travel; and, to a select few, it meant a period of parties. We saw several firsts, including the first Sorority Spectacular and the first held-over, playhouse production; we saw several changes in both graduation and registration. We saw the year as we made it—sad, happy, disgusting, and exciting. We saw the 1960-1961 school year come to an end.



Graduates, faculty, friends, and relatives patiently await instructions for the processional of graduating seniors.

## *Whirlwind Of Activity Found Only In Spring.*



Dempsey Williams, president of the graduating class, accepts the diploma on behalf of his fellow-graduates.

# Summer



White, silver sands found on the Eastern coast took the college students to the beaches as summer school sessions began.



Rex Harris agrees; those famous East Carolina "sudden cloudbursts" can be annoying, especially in the summer.

# Sudden Cloudbursts

Summer, the period of sun and fun, was ushered in by the eager ECC students. The season, to most students, meant more than extra studies; it meant beach trips, bermuda-balls, the Fourth of July, refreshing swims in the college pool, and the famous watermelon cuttings. Yes, summer school was the time for fun—and fun, the ECC students had. Serious minded college students realized, of course that there was more to Summer than fun; therefore, it was not rare to see them mixing their pleasures with their obligations; bermudas and summer classes became synonymous. This season had its drawbacks, as do all. There were too many gnats and too many sudden rainstorms. Then, too, this was the season of the last appearance of Buc, the college mascot.



Cool, refreshing dips in the college pool were eagerly sought by all with such impatience that bermudas often replaced bathing trunks.

## Buc's Last Appearance. Refreshing Dips In The Pool...



What a way to spend the summer . . . swatting gnats and attending classes!

East Carolina lost, during the summer school session, its beloved mascot to chronic pneumonia. The death of Buc brought sadness and replies of "we'll always remember Buc" from the student body.



Remembering the pains of registration, but knowing that they had finished—until the next quarter—Buddy Weis, Sherrill Norman, and Jerry Wilkins relax in the Soda Shop.



Students enjoy the music of the Summer School Band, under the baton of Mr. Herbert Carter. This outdoor concert was a portion of the Fourth of July celebration on campus, which featured a watermelon cutting and an address by Dr. Jenkins honoring foreign students on campus.



## ... Watermelon Cuttings, ...

Can the College Union be too active, especially with its famous watermelon cuttings? Note the expression on Doug Sutton's face. Could he possibly have eaten too much?



Sun shades, watermelons, short-sleeve shirts, and outdoor gatherings—all were typical of the 1961 Summer School.



**EAST  
CAROLINA  
COLLEGE**



STUDENT I. D. CARD

What, me worry? SGA president, Otis Strother, was married during Summer School, as were many other ECC students.



Love and leisure nights often led the students to the fountain and Wright Circle ...

... But leisure days were so infrequent that studies led them past the fountain and Wright Circle to the various classroom buildings.





## *. . . Week-end Beach Trips, . . .*

Could it be possible? Carolyn Barnes apparently enjoys purchasing school supplies in the Student Supply Store.

Morehead and Atlantic Beach was the scene of many enjoyable "sun and fun" weekends. Tom Moore and John Baxter enjoyed the many new acquaintances to be found on the coast.



Miss Cynthia Mendenhall and the College Union made sure that there were plenty watermelons for everyone in summer school. On the weekends, students could be found at the beach, walking on the white-silver sand, lying in the sun or swimming in the cool Atlantic. Yes, summer school was the life, until classes resumed each Monday morning.

## *. . . Leisure Night By The Fountain, . . .*



Even Merle Summers and party found time away from SGA activities to "soak the sun" and "stroll along the boardwalk."

## ... ECC Night At The

August was the month East Carolina College was featured on Roanoke Island at the "Lost Colony." A celebration which included a fish fry was held in Manteo. Dr. Jenkins, SGA President Otis Strother, and Fodje Hodges, President of the East Carolina College Alumni Association, were among those present at the gathering. A chartered bus took a large delegation from Greenville and the campus. Rain threatened the audience, but at curtain time the clouds parted to reveal a starry background for old Fort Raleigh.



As a part of ECC Night at The Lost Colony, Dr. Leo Jenkins delivered the principal address in which he stated that what is now called the age of space is not a new thing, for at the time of the attempted colonial settlement it was a venture into outer space for Sir Walter Raleigh.



An East Carolina pirate displays the college seal on a flag made for the special event and displayed at the Lost Colony.



On the stage Saturday evening, Dr. Jenkins was a guest performer in the role of Captain Amadas.

Count Basie, regarded as the most explosive force in Jazz, appeared in a two-hour concert on campus during the summer. Jim Loggins and Ward Simmons pose with the Jazz great, Count Basie.



## Cost Colony — All But A Small Portion . . .



Frankie Lester, featured singer of the Billy May Band, was a favorite at the Summer School Queen crowning.



The colorfully-dressed Billy May Band furnished the popular music for the Summer School Dance.

## . . . Of Summer School.

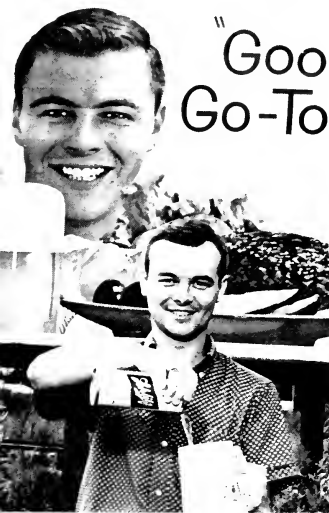

In such a large college, look-alikes are not rare, but Jim Loggins and billboard ad resemblances are not frequently found.

Following the turmoil of exams, ECC students sought the refreshing atmosphere found off-campus.





As freshman girls came to college, they found those crowded conditions, the large campus, beautiful Wright Circle, and, apparently, cute photographers.



Exploring the halls of Wright proved to be quite a challenge to the incoming freshmen as they found College Union . . . Soda Shop . . . BUCCANEER Office . . . IFC Office . . . Auditorium . . . SGA . . . and the dreaded Judiciary.



At assemblies held during the week of orientation, freshmen became acquainted with "key" administrative officials and campus leaders.

East Carolina College opened its doors to 5,263 students at the beginning of Fall Quarter. Orientation and registration kicked off a new school year that promised to give lasting memories—exams, friends, activities and Homecoming. And, it did, too! . . . This was the year that followed East Carolina College's winning the National Association of Inter-Collegiate Athletics Baseball Championship during the summer. With this as a spirit booster, the students of East Carolina College set out to make 1961-1962 the best year possible.

# *The Freshmen, Orientation, And . . .*

Between classes, freshmen and upperclassmen . . .

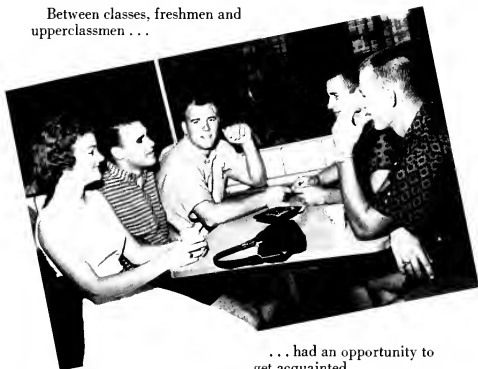

. . . had an opportunity to get acquainted.



Speech tests were administered to the new freshmen during the active Orientation Week.

Receptions honoring the freshmen were held in various departments during the final days of the Week. A receiving line for students of the School of Business lasted for hours, with punch as a reward for those who could last through it.



New students poured into Wright Auditorium to meet the campus leaders who introduced them to the various phases of student life.



Characteristic of all registrations are the long lines of students waiting for entrance to Wright Auditorium.

## ... Dreaded Registration ...

Upperclassmen were on hand, during the day, to help the "green" freshmen with those traditional registration problems.



Am I in the right line? Utter confusion prevails at all college registrations.

It seems as though you can never get exactly what you want; with disappointment, you turn to someone else, hoping to get your second choice.

... All

WOMEN

QUARTER

NAME \_\_\_\_\_

HOME ADDRESS \_\_\_\_\_

LOCAL MAILING ADDRESS \_\_\_\_\_

MAJOR \_\_\_\_\_

COURSES

\_\_\_\_\_

\_\_\_\_\_

\_\_\_\_\_

\_\_\_\_\_

\_\_\_\_\_

\_\_\_\_\_

NOTE

# iving Them A Glimpse Of Their New Home. . .

**CLASS SCHEDULE**  
DATE 11-27-64

WRIGHT COLLEGE  
FRESHMAN STUDENT

Class: F-123 Dorm: Room 123  
Phone: F-1234

DATE	PERIOD	INSTRUCTOR	ROOM & BLDG
T-F	3	Everett	E-226
T-F	2	Starling	G-123
T-F	5	Howell	R-101
M-F	1	Rose	R-227
M-F	4	Stewart	E-225
T			

ADVISOR'S SIGNATURE  
ALL COURSES BEING REPEATED



The busiest portion of Wright during registration seems to be the part occupied by the School of Business. Endless lines are to be found, no matter where you turn.

Following the orientation of freshmen, students once more became exposed to the mad rush that accompanies the beginning of college. Freshmen were exposed for the first time to the rigors of college life—namely, that hectic three-ring circus commonly known as registration. Endless lines confronted the baffled freshmen as they began the ordeal of registering. Dismal faces of freshmen looked hopefully to upperclassmen for encouragement, but there was none to be found. They, too, were confused and in need of encouragement.



Yes, registration wouldn't be registration without problems. This freshman, unacquainted with the dilemma of registration, asks, "Why not?"



Combo appearances at outdoor dances are not rare. Fatigued Harry Avery seems to be the center of attraction at the Maintenance Building parking lot.



On Thursdays, ECC students eagerly scan copies of the EAST CAROLINIAN; but, with the coming of Winter Quarter, the newspaper went semi-weekly and the scanning went from Thursdays to both Tuesdays and Fridays.



With cries of "We want out," female students cheered on the demonstration staged by the male students following the failure of the Bond Issue.

## ... Complete With

"Vote for a better North Carolina" was the theme of the college-wide Bond Issue Rally held prior to the November 7th voting. At this rally, ECC students were told what they could do to influence votes that would, in the end, provide East Carolina College with better facilities for the near future. The work of East Carolina and of other state-supported colleges here in the state was to no avail, however, for the issue was defeated. As a result of the failure of the Issue, disappointment of local students was shown by a peaceful demonstration that led to a parade from the dormitories on College Hill Drive to the downtown area where President Jenkins spoke on the Issue he had so strongly believed in. With T.V. and Radio equipment following, the male students marched back to the dormitories.





Prize winners at the Roaring Twenties Dance were typical of the success of the "flapper" event.



ECC students prove their disappointment in the defeat of the Bond Issue with a peaceful demonstration lasting into the "wee hours" of the morning.

## *Nightly Dances, Bond Issue And Demonstration . . .*

In support of the Bond Issue, East Carolina students participated in the Torch Marathon which was run from the coast across the state.





Twisting napkins and sticking them in chicken wire is the first thing that comes to one's mind when thinking about homecoming. Delta-sigs, Ronnie Neal, and Stuart Odham prepare their prize-winning float for the parade.



Upon failing to fulfill his engagement, Chuck Jackson, of "I Don't Wanna Cry" fame, was hung by ECC students in effigy.

Homecoming was different this year. A brilliant blue sky, filled with fluffy, cotton-white clouds, welcomed students and alumni to one of the most colorful and spectacular of ECC Homecomings, October 7th. The parade, bringing in the "Dixie Days," got underway Saturday morning, following a pep rally and bonfire the previous Thursday night and concerts on Friday night. In pre-game ceremonies, lovely Jean Lasater, a Lambda Chi sponsor, was crowned Homecoming Queen. Then the 22-20 ECC win over Elon typified the success of the 1961 Homecoming.

*... And A Dixie-Style*

Vivacious Jean Lasater was crowned Homecoming Queen 1961 by former Queen, Ellie Speckman.

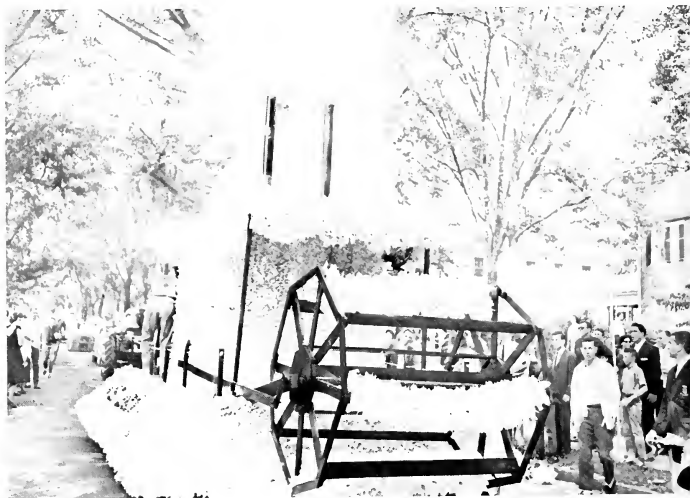

A coincidence? At the University of Miami, the Theta Chi's have an annual boat burning. East Carolina burned its own this year, but accidentally. The Theta Chi float burned, by accident, during the Homecoming Parade.

Our fight for a victorious Homecoming was evidenced by the appearance of the Confederate cannon and Rebel soldiers.



Cotton-white clouds, Rebel uniforms, and Confederate mules—all were characteristic of our "Dixie Days" Homecoming.

## *Homecoming That Actually Began . . .*



Crowds lined the stadium, complete with meaningful Rebel flags, to view ECC's victory over Elon. These excited spectators became the largest group in history to ever view a local athletic event.

Homecoming 1961, through . . .



. . . the eyes of the spectator.

It was more than another Carolinas Conference game. It was Homecoming—a combination of the Cannes Film Festival, the Pamplona bull fights and a political convention. Old grads, their hair lines receding and their girths swollen comically, returned to soak up the nostalgia of happy campus days. Football—real teeth jarring knocking—was evident as East Carolina and Elon slugged each other for sixty minutes, resulting in a 22-20 victory for ECC.



Lovely Southern Belles made the Homecoming festivities attractive as well as exciting.



Music, provided by Maynard Ferguson and band, proved to be quite popular with the students attending the Homecoming Dance.



Following the "Big Game," open house was held in the College Union with Jimmy Taylor and Carol McCullen serving as host and hostess.

Alice Ann Horne and Adolphus Spain, alumni of East Carolina, were but two who joined ECC students and former students at the Homecoming Dance on Saturday night.



Homecoming did not end with the victorious game with Elon. To some, there followed many hours of twirling around the ballroom floor of Wright Building; whereas, to others, fraternity and sorority parties were on the agenda. No matter what the Saturday night plans, however, Homecoming 1961 ended with many memories of the pep rally, parade, concerts, game, and dance that made up this long-to-be-remembered ECC festivity.

Cheek to cheek they danced at ECC's successful Homecoming Dance held in Wright Auditorium.



After an appearance in Wright Auditorium, Josh White and son headed for the Pika house for another appearance.



Pika's and Sigma Nu's combined efforts to promote a football game with their "brothers" as stars, in support of the memorial stadium being erected on campus.



Pep rallies just would not be complete without the ever-loval cheerleaders.



Crowds lined the ECC tennis courts for pep rallies, as East Carolina moved to victory.

Kappa Alpha's did their part in making the Sorority All-Sing a success.

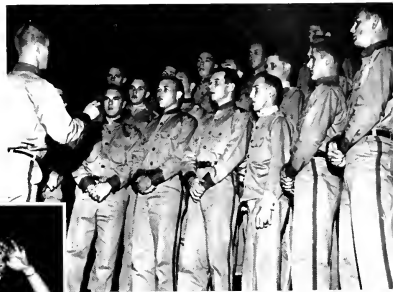

Tri-Sig Polly Bunting led her sisters to victory at the All-Sing.

... A Year  
Of  
Fun, Knowledge,  
And  
Experience.



Rain, an umbrella, and photographer Skip Wamsley at football games provided an excellent subject for the BUCCANEER photographer.



SNOW . . . an unusual and exciting sight on the East Carolina campus came during the month of January. For the first few days of snow flurries, a winter wonderland reigned. But when the first touches of ice were added to the streets and sidewalk, ECC students were wishing it would vanish quickly. The campus was bathed unnaturally in the white, cloudy substance, and it appeared that a flick of a wand had moved East Carolina into the far reaches of the North. Snowmen were built and many a snowball fight held. Winter was the season for erratic weather, varied entertainment, and for . . . SNOW.

Snows came, but a few, straggling students still "hit the road" for classes.

## *Winter*



Modern facilities of Joyner Library make an attractive picture for BUCCANEER Photographer Fred Robertson.

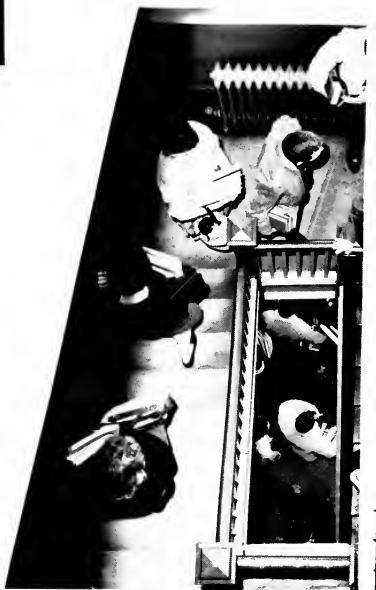

Up and down steps, day after day, is the trail for those students having classes in Austin.

# From One Extreme To Another . . .



The bitter, cold wind was often an inducement to take that "last cut" and remain in the dorm, but some headed for classes and the soda shop without further hesitation.



With temperatures hitting an extreme of seven degrees one day and another extreme of seventy degrees the same week, students did not know what to plan for outside recreation.

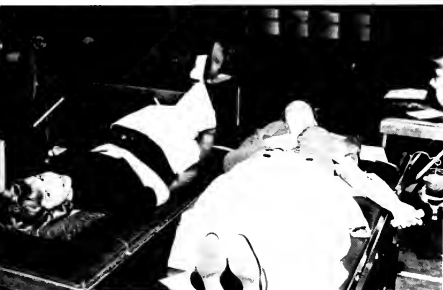

East Carolina set a record by giving 264 pints of blood in a foodmobile visit to the campus.



Diana Canady was but one enjoying the snow when she should have been in class.



Skiing behind cars was one of the favorite pastimes of the more energetic and athletic male students.

## . . . And Snow . . .



The College Union is famous for its traditional Christmas Decorating Party. Many engage in the fun and, at the same time, add to the Christmas spirit for the many who visit the CU daily.



Even in snow weather, the path from soda shop to dorm and dorm to soda shop is a well-worn one.



## *... Coming Twice In One Week, ...*



Many coeds, especially the pretty Sue Little, fell prey to the male pranksters on campus as the first, light snow covered the ground and trees.

The comforts of home, rareness of study, and "no date" are evidenced by this picture of Kenneth Carroway.





Students were amazed by the frozen fountain during the week of the snow.



East Carolina Cheerleaders, Lillian Moye. Head; Barbara Rose; Marsha Whitworth; Camilla Henderson; Linda Whitworth; Jim Thompson and Carol Rankin, added that little extra touch and encouragement as they yelled for ECC victories.



With the coming of the snow, the beauty of our campus was enhanced.



"Spider" Crocker presided during the REBEL sponsored "poetry reading with a jazz background."

... *Winter Quarter* ...

# ... Brought Ferrante And Teicher, Robert Shaw



FERRANTE & TEICHER

WILLIAM MORRIS AGENCY

Ferrante and Teicher "flipped their lids" in the two hour concert of merri-ment and melody when they visited ECC in February.



This organ became the center of attraction that led to many "oohs" and "ahs" following the appearance of the Robert Shaw Chorale.



Even college students found that a good excuse to get away from studies was the snow and friends who yelled. "Oh, come on, we'll study later."

It's no snowman, though several could be seen on campus during January. It's Tony Bowen with Camilla Henderson's snowball plastered in his face.



Jim Scott and Woody Harrington found Wright windows the perfect place for bombarding passers-by.

## *Chorale, And The Annual APO Sponsored . . .*



The whiteness of the snow, the blackness of the night, and the silverness of the lights produced the colorful effect found in this photo of College Hill Drive.

Though the two snowfalls dominated campus life photographs during the Winter Quarter, the season was full of other events too numerous to mention. Temperature, however, did determine, to an extent, many of the activities taking place. Several days, students could be seen wearing boots, top coats, scarves, and ear muffs; whereas, a few days, even bermudas could be found. Temperatures varied; so did the activities. This was the season of Christmas which reminded students of the joy of giving. This was the season students demonstrated their civic-mindedness when they gave blood during the local drive and staged a dance for funds going to crippled children. This was the season Ferrante and Teicher and the Robert Shaw Chorale gave delightful, campus performances. And, this was the season of exciting basketball games, poetry and jazz sessions, ring sales, and, of course—SNOW.



An East Carolina tradition—tall girls get the bottom post office boxes and the short girls get the top ones.



Activity was great as Mr. Lee Blackwell, Balfour representative, displayed the ring samples for those interested in purchasing a college class ring.

Snow weather found Photographer Skip Wamsley on the prowl for interesting pictures . . . for the EAST CAROLINIAN.



## ... *White Ball.*

January 19, 1962, marked the date of one of the largest social events of the year when Alpha Phi Omega, national service fraternity, sponsored its annual White Ball. With all proceeds going to the Crippled Children's Fund, a queen was chosen by a penny-a-vote basis. Each organization was invited to submit an entry for the Queen. From sixteen candidates entered, Julia Payne, sponsored by social fraternity Theta Chi, won the coveted crown.

Queen Julia Payne smiles happily as she accepts the royal role of White Ball Queen.



A huge crowd danced under the White Ball to the music of Jimmy Burns and his band.



Estatic Julia steps forward after being announced Queen of the Ball.



APO Sweetheart, Diana Foster, and Jerry Cummings are introduced prior to the crowning of the queen.



A traditional part of the Ball is the presentation of the APO brothers and their dates.



## *Beauties*

Known for its lovely Southern Belles, the South each year produces many outstanding beauties including the 1962 Miss America, selected from our own state just this year. East Carolina is no exception: for, a glance through the following pages proves that the college has its share of beauty and personality. These lovely ladies are the special people who have won a well-deserved place in the world of beauty. However, this is but a small portion of those deserving to be featured in the Beauties section. East Carolina is fortunate to have, studying within her portals, Miss Norma Carole Summerlin, Miss Barbara Ann Ellis, Miss Julaine Cannon, and many more coeds well-known as beauty queens.

# *Buccaneer Queen Finalists*

*Miss Patricia Kivette*



This lovely brunette is a Sophomore Spanish major from Sanford. A tennis, swimming, and horseback riding enthusiast, Miss Patricia Hunt Kivette plans to attend American Airlines School in July, and, two months later, assume the role of an airline stewardess. Well-known on campus for her beauty, Pat is often called upon to represent various organizations in beauty contests. She was Delta Sigma Pi's sponsor for Homecoming Queen, Circle K Club's representative for Valentine Queen, and now Pi Kappa Phi's successful sponsor for BUCCANEER Queen.



*Miss Judy Murphy*





From an array of forty-four campus beauties, a queen and these three runner-ups were chosen to reign over the 1962 BUCCANEER. Considering facial beauty alone, a committee of students and faculty advisor chose the finalists from portraits submitted by the entrants. Local judges, consisting of James I. Gilliland, Stuart Savage, and Sam T. White II, then named the 1962 BUCCANEER Queen and her court on the basis of "freshness and naturalness of features, sincere smile, photogenic face, sparkling eyes, and abounding enthusiasm" as displayed in the portraits submitted. To these girls go the distinction of being the outstanding contestants in the competition for the BUCCANEER QUEEN.

A coed of perfect features and astounding beauty, Miss Judy Murphy finds piano and singing among her many likes. Hailing from Youngsville, she is a Voice major of Freshman classification. This is not the first beauty contest in which Judy has been quite successful, for she was a semi-finalist in the Miss Washington, D. C., pageant, which is just a step away from the coveted Miss America crown. This popular brunette hopes to enter some phase of the entertainment world upon graduation from East Carolina.



### *Miss Karen Kast*

Chi Omega's sponsor and sister, Miss Karen Kast is a Sophomore student from Jacksonville. This outstanding beauty is an active participant in college activities, as evidenced by her being treasurer of the Sophomore Class. A Grammar Grade Education major, she plans a career in the teaching profession upon graduation. This petite blonde is surely deserving of being a finalist in the competition for BUCCANEER Queen.



# *Buccaneer Queen*

Beauty reigns supreme in the selection of the BUC-CANEER Queen. Personable Miss Nancy Lockwood, after going successfully through two rounds and two panels of judging, first members of the student body, then members of the Greenville Camera Club, was chosen as the fairest of the fair. This 1962 BUCCANEER Queen, a young lady of beauty, poise, and personality, was sponsored by the professional, business fraternity, Delta Sigma Pi. Competing against forty-four of her sister coeds, Nancy, a Sophomore English major is a resident of Hampton, Virginia. To one of such abounding beauty, the title and crown of BUCCANEER QUEEN is given.



*Miss Nancy Lockwood*







## *Homecoming Queen*

### *Miss Jean Lasater*

Selected by vote of the student body, East Carolina's Homecoming Queen this year is a Primary Education major from Sanford. Miss Jean Lasater, a member of Chi Omega Social Sorority, won the coveted title because of her popularity on campus. Before winning the title this year, Jean was the Homecoming sponsor for Delta Sigma Pi. Lambda Chi Alpha sponsored this lovely miss chosen for Homecoming Queen in the Fall. She has also represented the college in the annual Azalea Festival as an East Carolina Princess. An honor attained by few coeds, Jean now reigns as the Carolina's Conference Basketball Tournament Queen.

Jean Lasater displays the "friendly smile" that helped her win other titles on campus, as well as the coveted Homecoming Queen crown.





# *Summer School Queen*

Crowned at the traditional Summer School Ball, Miss Sallie Ann Wallace is a senior, Primary Education major from Greenville. Selected by popular vote of students attending summer sessions of the college, she was chosen for beauty and personality alone. Sallie, sponsored by her sorority, Kappa Delta, is known as one of the many campus queens at East Carolina College.



Moments after her crowning, the ecstatic Sallie Ann Wallace poses for photographers.

## *Miss Sally Wallace*

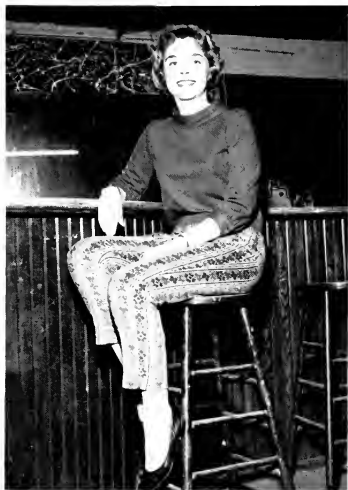



# *Military Queen*

This congenial, young lady who calls Durham home, is recognized for her many titles, both as a majorette and as a beauty queen. Laverne was elected by the Air Force Cadets and officially crowned during the annual Military Ball as Military Queen. A sophomore, Physical Education major and an Alpha Phi sister, she simultaneously holds the Miss Greenville crown which entitles her to participate in the Miss North Carolina Pageant held this past summer.



This popular and attractive Miss Greenville is frequently called upon to don her formals for public appearances.

*Miss  
Laverne  
Blackley*







MISS LESLIE KENT  
Umstead

# *Dormitory Sponsors For Homecoming*



MISS CAROL WHITE  
Cotten



MISS BARBARA JENKINS  
Fleming



For Homecoming festivities and competition for Homecoming Queen, each dormitory on campus selects a lovely miss to represent it. These favorites were chosen; and, each competed for the coveted title. As dormitory sponsors, they, then, composed the Queen's court and dressed as southern belles for the Dixie Days celebration.



MISS MARY LYNN HENDERSON  
Wilson



MISS GAYLE STRICKLAND  
Woman's Hall



MISS SARAH GARRETT  
Jones



MISS JANET LAND WESTCOTT  
Garrett



MISS SHARON McKEAN  
Slay

## *Dormitory Sponsors*



MISS MARY CONN  
Ragsdale



MISS DOROTHY GROET  
Jarvis



## *Marshals*

Commencement exercises officially begin the long line of duties attached to the coveted position of an East Carolina College Marshal. With election to this post, the sixteen coeds must accept the responsibility of capably representing the college at public functions throughout the year. The success of the functions can definitely be affected by the manner in which the marshals serve. Therefore, it is evident that the following girls were chosen, for their dignity, personality, and attractiveness, to the esteemed and honorary posts of marshals.

## *College Marshals*

Each year a campus-wide election is held to choose sixteen girls to serve the following year in marshal positions. These are the girls who usher, pass programs, and welcome the public to various civic and college activities held on campus. With friendly smiles, attractive faces, and warm hellos, the personalities that won these girls the honorary posts are evident.

Soon after being elected to the positions of marshals, they must elect from among themselves one to serve as chief. Duties are then assumed for all commencement activities and those taking place the following year.



BARBARA ANN ELLIS  
Chief Marshal

### *With Duties Established By 'To Serve' . . .*

Theresa McDaniels, Barbara Ann Ellis, Julaine Cannon, and Carole Rankin are evidence that those friendly smiles, attractive faces, and warm hellos are welcomed additions to campus functions at which they serve.



Former BUCCANEER Queen, Julaine Cannon, is a senior from Ayden, N. C. In addition to marshaling, she actively participates in Delta Zeta Sorority.

This Delta Zeta vice-president, Carole Rankin, also holds membership in Sigma Pi Alpha, honorary foreign language fraternity. A cheerleader, she is from Washington, D. C.



Julaine Cannon

Carole Rankin



Beth Harris

Kay Priest

A junior English major from Bailey, N. C., Beth Harris, serves as president of Fleming Hall and secretary of Chi Omega Sorority.

Membership in the Young Democrats Club and the National Education Association require many hours of this marshal's time. Kay Priest is a Primary Education major from Council, N. C.

An English major, Libby Cooke, is a senior from Mount Airy, N. C. This marshal also actively participates in College Union and Delta Zeta activities.

Theresa McDaniel, a senior, is a Business major from Fayetteville, N. C. This Tri-Sig is also treasurer of Phi Beta Lambda.



Libby Cooke

Theresa McDaniel

## *... Marshals Perform At Various Civic ...*



Nancy Coggins

Jean Lasater

From Rocky Mount, N. C., Nancy Coggins, a Chi Omega girl, is a Primary Education major. A member of Who's Who, she serves the SGA as secretary.

Homecoming Queen, 1961, and a member of Who's Who, Jean Lasater hails from Sanford, N. C. This senior is a member of Chi Omega Sorority.



Rebecca Singleton

Peggy Daniels

This Primary Education major is a senior from Red Springs, N. C. Rebecca Singleton is a member of Kappa Delta and secretary of Tau Sigma.

Peggy Daniels, a junior, Primary Education major from Laurel, N. C., holds membership in Chi Omega, National Education Association, and Young Democrats Club.



This sophomore from Smithfield, N. C., Donna Ann Parker, is a member of the Canterbury Club and Alpha Delta Pi. In addition, the marshal is a 'Big Sister' at Ragsdale Hall.

Hailing from Kinston, N. C., Elizabeth Taylor, in addition to her marshaling duties, serves as vice-president of Fleming Hall. The Chi Omega girl is a senior, Primary Education major.



Donna Ann Parker

Elizabeth Taylor

Former Homecoming Queen, Eleanor Speckman, came to East Carolina from Charlotte, N. C. A member of Alpha Xi Delta, she is a junior, Primary Education major.

Serving the Junior Class as treasurer, Diana Foster is a Tri-Sig from Graham, N. C. She represented Alpha Phi Omega in the Homecoming Queen competition.



Eleanor Speckman

Diana Foster

### *... And College Functions.*



A junior from Rocky Mount, Sue Street, demonstrates her leadership ability by serving Sigma Sigma Sigma as president. This marshal is majoring in Primary Education.

The Chief Marshal, Barbara Ann Ellis, is known for her recognition as a campus beauty. This Chi Omega vice-president is Miss Pitt County, Theta Chi Dream Girl, and finalist in the 1961 BUCCANEER Queen contest. Barbara is an English major from Faison, N. C.



Sue Street

Barbara Ann Ellis





## *Who's Who*

Twenty-nine years ago, an idea was conceived of creating one national basis of recognition for college students that would be democratic. After two years of research, correspondence, travel, and interviews with college administrators, students and organizations, **WHO'S WHO AMONG STUDENTS IN AMERICAN UNIVERSITIES AND COLLEGES** was introduced. In the following pages, **WHO'S WHO** will recognize the outstanding leaders of East Carolina College.

National recognition based on scholarship, leadership, participation in educational and extracurricular activities, general citizenship, and promise for future usefulness is awarded each person nominated and accepted for WHO'S WHO AMONG STUDENTS IN AMERICAN UNIVERSITIES AND COLLEGES. Selected by a campus committee, each of these thirty-seven nominees were known as outstanding leaders while attending East Carolina College. Here are the men and women whose achievements have merited this recognition.

## *Who's Who Among Students In American Universities And Colleges*

Everyone knows Walker Lee Allen for his versatility. A business major, he has performed on both basketball and golf teams while here at the college. Walker has held membership in the Circle K Club, Sigma Pi Alpha, honorary geography fraternity, Phi Sigma Pi of which he has served as secretary and vice-president, the Disciple Student Fellowship, and the AFROTC.



Walker Lee Allen

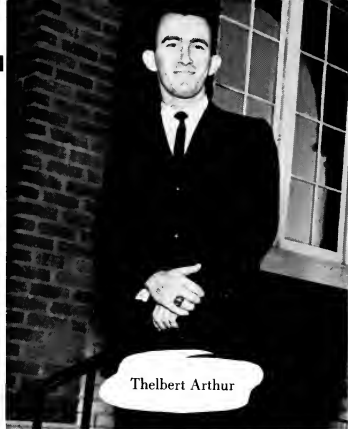

Thelbert Arthur

While attending Campbell College, Thelbert Arthur was active in class, dormitory and student government. Coming to East Carolina College, he once again resumed his interest in legislative affairs by serving on the SGA and as vice-president of his dormitory. Throughout his college career, academic standing was not forgotten, for he was continually listed on either the Honor Roll or the Dean's List. A social studies major, he is from Beaufort.

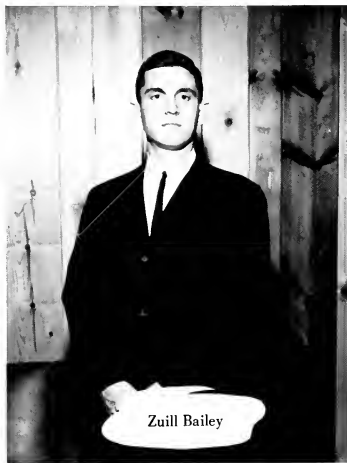

Zuill Bailey

Active in student government, music, dramatics, and AFROTC, Zuill Bailey is a senior music major from Bishopville, S. C. He served as vice-president of the Chapel Choir, secretary and vice-president of the honorary music fraternity, Phi Mu Alpha, president of the College Choir, and has participated in "Kiss Me Kate," "Annie Get Your Gun," and "South Pacific."

Coming from Fremont, James Ballance has been widely known for his presidency of the English Club and English fraternity, Sigma Tau Delta. Needless to say, Jim's major is English. Jim also widened his campus participation by serving on the staff of WWWS Campus Radio for three years and by obtaining membership in the honorary fraternity, Phi Sigma Pi.



Record collecting and sports are the hobbies of this outstanding business student from Roduco. Karen Brown has been most active in Phi Beta Lambda, holding three offices in the organization, including a state office, and Phi Omega Pi, in which she held two offices. This "Miss Future Business Executive," a title won at a state meeting of the Future Business Leaders of America, also has participated many times in campus beauty contests, including sponsor for Homecoming Queen.



## Who's Who

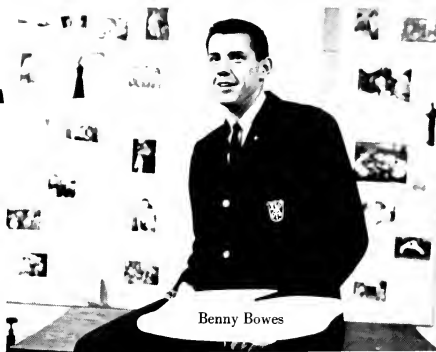

The Circle K Club has always been one of Benny Bowes' prime interests. Consequently, he has served as treasurer, secretary, and president of this organization. Everyone has seen Benny display his athletic ability on the basketball court. His reputation as an excellent player secured him the position of co-captain for the 1961-1962 season. A Business major from Burlington, Benny was elected, also, as treasurer of the Senior Class.



A Psychology major, Wilbur Allen Castellow has greatly excelled in his major field. As reporter of Phi Sigma Pi and treasurer of the Psychology Club, Wilbur showed his outstanding traits of dependability. Sports also held the attention of Wilbur, for he played on the East Carolina Baseball Team for two years.



Jayne Chandler

This Suffolk, Virginia, student is extremely well-known on campus for her Student Government activities. Jayne Chandler acted as chairman of the Homecoming Committee for two years and served on various other ones, including the Budget Committee. A member of Chi Omega, Jayne is an English major. Many times Jayne has represented the school at various conferences.

Student Government Association secretary, college marshal, Chi Omega social sorority—all are activities participated in by Nancy Coggins. Friendly “hellos” and warm smiles are characteristic of Nancy as she goes through her busy days. This Primary Education major from Rocky Mount was also a member of the Discipline Committee, Dean’s Advisory Council, Homecoming Committee, and Summer School SGA. The future of this young lady lies in the field of education.



Nancy Coggins

Alvin Dunkle's specialty is graphic art. This WHO'S WHO member is recognized on campus for his exceptional artistic talent. Al was a member of Delta Phi Delta, honorary art fraternity, and the REBEL staff. Hailing from St. Petersburg, Florida, he has contributed greatly, while a student here at East Carolina, to the Art Department.



Alvin Dunkle

A smiling face and pleasing personality always await the person who meets Glennis Edwards on campus. A Business major from Windsor, Glennis has served as president of Wilson Hall and historian of Pi Omega Pi, honorary business fraternity on campus. In addition, she is noted for her active participation in Phi Beta Lambda, the Women's Judiciary, and the Student Government Association.



Reginald Edgerton

Hailing from Oriental, Victor Reginald Edgerton came to East Carolina as an active participant in physical education activities. Reggie, an ardent swimmer, has served as president of the Physical Education Club, manager of the ECC Swimming Team, and coach of the Greenville High Swimming Team. In June, 1962, Reggie plans to enter graduate school at the State University of Iowa.



Glennis Edwards

his young lady is known on campus for her versatility, evidenced by being editor of the EAST CAROLINIAN a Mathematics major, Patsy Elliott, because of her realistic and Student Government Association activities, been a delegate to the Associated Collegiate Press meetings held in Miami and Chicago and the National Student Congress held at the University of Wisconsin. A Omega sister, Patsy has been a member of the Entertainment Committee, Dean's Advisory Council, Sigma Pi Nu, and Math Club.

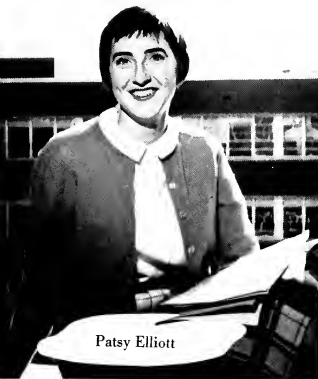

Patsy Elliott

ome Economics is the vocation which Betty Frazier has chosen. She has served as both president and vice-president of the Home Economics Club. A member of Alpha Delta Pi, Henderson girl has also excelled in Student Government affairs. As president of her freshman dormitory, she acted as a delegate to the Dean's Advisory Council and the Women's Judiciary. Betty's other honors include being elected college marshal and co-chairman of the annual Greek weekend.



Betty Rose Frazier



Walter Faulkner

Photography, travel, and music are among the interests of this WHO'S WHO member. Walter C. Faulkner, known on campus for his active participation in publications and Delta Sigma Pi, has been campus life editor, associate editor, and editor of the BUCCANEER and chairman of publicity and public relations for his fraternity. In addition, this Henderson junior has been a delegate to both the National School Yearbook Association and the Associated Collegiate Press conferences held in New York and Miami Beach.



Dorothy Flake

As president of Pi Omega Pi, honorary business fraternity, Dorothy Flake has shown her leadership qualities. Both an English and Business major, Dorothy has served as secretary and president of Wilson Hall, secretary of the English Club, and on the Women's Judiciary. A member of Tau Sigma, honorary fraternity, Dorothy is a resident of Greenville. This leader and scholar is surely deserving of the WHO'S WHO honor.



Spencer Gaylord

Baseball has always held the interest of this WHO'S WHO member. Spencer Gaylord is a Physical Education major who hails from Greensboro. Spencer has also been quite active in fraternal affairs. He has served his fraternity, Lambda Chi Alpha, as pledge-master and the Inter-Fraternity Council as secretary.

Camilla Henderson, a Primary Education major and resident of Greenville, has been an active person in campus affairs. The former Chief Marshal has displayed her leadership and dependability in her numerous extra-curricular activities. She has served her sorority as pledge secretary, sister corresponding secretary, and recording secretary, in addition to representing the Alpha Delta Pi's at the national convention held at Pasadena, California, in 1961. This popular "miss" was elected as Homecoming sponsor and a White Ball sponsor during her memorable college career.



Camilla Henderson

A former student at the University of Chicago, the United States Military Academy, and the Julliard School of Music, Pete Johl has gained recognition in the musical field. Peter, a native of Groton, Connecticut, has been continuously active in all phases of the musical program here at ECC. He is a member of Phi Mu Alpha and plans to obtain a master's degree before teaching. Peter also plans to try-out for a Broadway musical production. In addition to music, Peter likes to collect art and to cook.



Peter Johl



Don Graziano

This "Terry Sanford Scholar" from Wilmington, is known for his legislative and judicial activities at East Carolina. Don Graziano has been chairman of the Me Judiciary, vice-president of his Sophomore Class and Psychology Club, and representative to the Dean's Advisory Council and the Discipline Committee. Don is a member of Sigma Rho Phi.



Nick Hilgert

In the football stadium, Nicholas Hilgert was a very outstanding performer. This Physical Education major from Elizabeth City played football all four years here at East Carolina. A member of Lambda Chi Alpha, Nick plans to enter the Marine Corps upon graduation. After his military service, Nick is looking forward to a teaching career.

Honorary fraternities are among Betty Lane's outstanding activities. As a member of Chi Beta Phi and Kappa Delta Pi, this Mathematics major has served the campus well. However, Betty was not content to stop there. She served as a marshal, on the handbook committee, on the Dean's Advisory Council, as a senator, and as president of her social sorority, Chi Omega. For such noteworthy activities, honors are certainly deserving. Consequently, Betty was the recipient of the "Outstanding Freshman Mathematics Award."



Betty Lane

A Mathematics major from Pleasant Hill, this WHO'S WHO member plans to enter a professional job upon graduation. James Massey has been treasurer of both the Circle K Club and Phi Sigma Pi. He also is an active participant in Chi Beta Phi and the Mathematics Club. This honor roll student has athletics as his hobby.



James Massey

Numerous honors in the field of music have been awarded to Tasker Polk. This Warrenton native has studied with East Carolina's Dr. Robert Carter and Dr. Rudolph Ganz of the Chicago Musical College. As winner of the 1961 Washington International Bach Festival, this future concert pianist received a gold medal, a cash award, and an opportunity for his concert debut in Washington, D. C. Future plans of Tasker Polk include fulfilling his ambition of being a concert pianist.



Tasker Polk



Mary Nell Shaw



Jean Lasater

Sanford is the hometown of this lovely lass who has become one of the most renowned beauties in Eastern North Carolina. Jean reigned as Homecoming Queen, Azalea Festival Princess, and North State Basketball Tournament Queen. A member of Chi Omega, she has displayed leadership, personality, and popularity by being elected to the coveted position of a college marshal.



Rebecca Murphrey

This Snow Hill native is known on campus for her outstanding work in Student Government affairs. Rebecca has served as president of Garrett Hall and vice-president of Alpha Phi. Photography and reading are the hobbies of this Education major. Upon graduation in the Spring, Rebecca Murphrey plans to teach in the grammar grades.

Greek activities have been the main interest of Mary Nell Shaw, a sister of Alpha Omicron Pi and president of the Panhellenic Council. This Grammar Education major was a member of the Women's Recreation Association and the Young Women's Christian Association. A representative to the Dean's Advisory Council, she is from Atkinson.

This future first grade teacher has been a successful attribute to the East Carolina College campus. Sara Smiley's work on the Panhellenic Council, the Student Government Association, and the BUCCANEER is noteworthy. A native of Greenville, this Kappa Delta sister enjoys cooking and water skiing. Scholarship was not forgotten either, for Sara continually was listed on the Honor Roll or Dean's List.



Sara Smiley



Otis Strother

Bobby Jo Sutton, a Home Economics major, was awarded the Rachel Spivey Memorial Trophy for her excellence in this field. A sister of Kappa Delta social sorority, this LaGrange native has also served as president of Cotten Hall and as a college marshal. Bobbie Jo is now teaching Home Economics at North Duplin High School, following graduation from East Carolina last year.



Bobbie Jo Sutton

Student Government Association work has proved to be Otis Strother's role at East Carolina College. He has proven himself quite capable of serving as SGA President this year. In previous years, his leadership was also evident, for he served as vice-president of both his Freshman and Sophomore Classes and president of the Men's Judiciary. Otis is a Music major and a member of Lambda Chi Alpha social fraternity. This Circle K Club member has also been quite active in his major department; he has served in the band, orchestra and Brass Choir.

An Honor Roll student from Vanceboro, James Taylor is widely-known on campus for his capacity as president of the College Union. Jimmy, as he is known by his friends, served as treasurer of Pi Omega Pi, an honorary business fraternity on campus, and a member of the Dean's Advisory Council. Jimmy plans to teach commercial courses in North Carolina public schools, upon graduation in the Spring.



James Taylor



Barbara Tripp

As president of Chi Beta Phi, honorary science and mathematics fraternity, Barbara Tripp has proved her mastery of science. This senior from Bethel was the recipient of two scholarships, secretary of the Science Club, and chairman of the Science Journal. In addition, Barbara served as both vice-president and president of the North Carolina Collegiate Academy.





Marcelle Vogel

Marcelle Vogel, a Music major from New Bern, has been an active member of the College Choir, Chapel Choir, and other musical organizations. Publications and Student Government activities have also been Marcelle's forte. This friendly "miss" served as editor of THE KEY, associate editor of the EAST CAROLINIAN, and a staff member of the BUCCANEER. A Kappa Delta sister, she is a member of both the Dean's Advisory Council and the Publications Board. Marcelle has also served on the Student National Education Association, the Young Women's Christian Association, the Music Educators National Conference, and as vice-president of Jarvis Hall.



Becky Wayne

All activities in the realm of sports and physical education hold the interest of Becky Wayne, a WHO'S WHO member from New Bern. She was secretary of the Physical Education Club and treasurer of the Women's Recreation Association. Then, too, the Aquanymphs elected her to serve as their president. Becky's plans for the future include teaching Health and Physical Education courses in one of the high schools of North Carolina.



Walter Worthington

Industrial Arts is the chosen field of this WHO'S WHO member. In this field, Walter Worthington has been extremely active. A member of Theta Chi, of which he was Ritual Chairman, Walter is also known for active participation in the Air Force Reserve Officers Training Corps. In this field, he has been a group commander and Drill Team commander. Immediately upon graduation, Walter plans to enter the Air Force with a commission.



Robert Ward

Hailing from Greensboro, Robert Ward, better known on campus as Bob, has been very outstanding in Student Government work. He has served on the Budget Committee, first, as a member-at-large, then, as assistant treasurer, and, during his senior year, as treasurer and chairman of the committee. A member of Lambda Chi Alpha, this Business major has been on the Inter-Fraternity Council for two years and an active member of the Circle K Club. Upon graduation, he plans to accept a commission in the United States Marine Corps.



Buddy Weiss

As president of Pi Kappa Alpha and the Inter-Fraternity Council, Buddy Weiss has exhibited his leadership qualities. A Geography major, Buddy came to East Carolina from Richmond, Virginia. Since coming to the college, he has been extremely active in the Air Force Reserve Officers Training Corps and the Arnold Air Society. He plans to make a career of the Air Force.



SGA	106
PUBLICATIONS	113
COLLEGE UNION	125
FINE ARTS	129
CLUBS	145
GREEKS	157
HONORARY AND PROFESSIONAL	197
RELIGION	215
MILITARY	223
RADIO AND TV	229

# *Organizations*



# Student Government Association



OTIS STROTHER, III  
President

A more representative student government has been established here at East Carolina, due to the efforts of SGA president, Otis Strother. His administration was highlighted by a general reorganization of the SGA and the Constitution. In addition, a new and superior method of handling funds was developed and put into practice.

In 1961-62, the SGA entertainment series proved to be the best in its history. The Highwaymen, Josh White, the Les McCann Trio, the Columbus Boys Choir and many more notables in the entertainment world appeared on the campus. This series was designed to give each student an opportunity to see and hear many different types of entertainment.

As usual, Homecoming was the most memorable event of the year. The "Dixie Days" theme was depicted by colorful floats, costumes, and Confederate battle flags.

## SGA Provides College With a Program of



SGA SENATE: Seated, Margaret Ward, Giles Hopkins, Dr. James Tucker, Bob Ward, Merle Summers, Otis Strother, Nancy Coggins, Jim Chesnut, Barbara Schwalb, Don Graziano, Dave Haskin, and Standing, first row, Glenda Phillips, Patsy Elliott, Marcelle Vogel, Betty Lane, Jayne Chandler, Frances Mosley, Lanie Pope, Georgia Brooks, Rebecca Murphree, Sue Ellen Hunsucker, Peggy Perry, Kathryn High, Carol Daugherty, Glennis Edwards, Molly Harrell, Betty Winstead, Libby Glover, Ann Worthington, Kathryn Raynor, Cathy Shesso, Brenda Reges, and Jewell Callihan.



MERLE SUMMERS  
Vice-President



NANCY COGGINS  
Secretary



BOB WARD  
Treasurer

## *Government, Service and Entertainment*



standing, Second row, Bob Johnson, Gill Ruderman, Tom Mallison, Hal Smith, Burke Stan, Ken Trogden, Woody Shepard, Cloyce Anders, Bill Eyerman, and Bob Washer.



JIM CHESNUTT  
Assistant Treasurer



GILES HOPKINS  
Historian



## SGA Committees

EXECUTIVE COUNCIL: Don Graziano; Bob Ward; Giles Hopkins; Merle Summers; Barbara Schwab; aney Coggins; and *Seated*, Dr. James H. Tucker and Otis Strother.



ELECTIONS COMMITTEE: Woody Shepherd, *chairman*; Bob Washer; Cherry Futreal; and Edna Dickens.



I. D. CARD COMMITTEE: Bob Ward; Merle Summers; and *Seated*, Betsy Winstead, *chairman*; and Glenda Phillips.



HOMECOMING COMMITTEE: Otis Strother; Bob Ward; Bill Eyerman; Carolyn Cates; Jayne Chandler, *chairman*; Giles Hopkins; and Ken Trogden.

HOMECOMING COMMITTEE: Tommy Murray, Dawn Reaves, Merle Summers, Tommy Mallison, Nancy Coggins, and Jim Chesnutt.



RING COMMITTEE: Bob Ward; Ken Trogden; Merle Summers, *chairman*; Dr. James H. Tucker; Gill Ruderman; Bill Eyerman.

ENTERTAINMENT COMMITTEE: Buddy Murray; Jim Chesnutt; Zuill Bailey; Jimmy Burns; and *Seated*, Otis Strother; Mrs. Marguerite Perry; Tommy Mallison, *chairman*; and Cathy Shesso.





PUBLICATIONS COMMITTEE: Ramonda Clack ; Betsy Wells; Georgia Grey  
books, *chairman*.



POINTS COMMITTEE: Charlotte Crews; Bob Ward;  
Jimmy Chesnutt; Margaret Ward, *chairman*.

## *SGA Committees*



Zuill Bailey, *chairman*  
PRODUCTIONS COMMITTEE



### BUDGET COMMITTEE

Giles Hopkins  
Nancy Coggins  
Jayne Chandler  
Charlotte Crews  
Margaret Ward  
Tommy Mallison  
Otis Strother  
Jim Chesnutt  
Dr. James H. Tucker  
Bob Ward, *chairman*





Glennis Edwards, Ellen Wilson, Arleen Allen, Cynthia Kennedy, Barbara Schwab, Faye Abernathy, Mary Ann Pennington, Sue Ellen Hunsucker, and *Standing*, Sue Bailey, Jane Pope, Molly Harrell, Ann Kilby, Beth Harris, Elizabeth Glover, Kay High, Peggy Perry, and Judy Bell.

## Women's Judiciary

Purpose of the Judiciaries is to handle the disciplinary problems arising on campus concerning both men and women students that are referred to the committees by the respective deans. Composed of officers elected in Spring elections, members-at-large elected at the same time, and presidents of each of the dormitories on campus, the Judiciaries have precedence over most discipline matters. All problems of a serious nature come under the Discipline Committee, of which the two Judiciary chairmen are members.

DON GRAZIANO  
Chairman

BARBARA SCHWAB  
Chairman

## Men's Judiciary

Ronnie Hickman, Bob Washer, Doug Robinson,  
Don Graziano, Jerry Person, Fred Albright.



# Summer School SGA



Linda Manning, Nancy Coggins, Otis Strother, Dr. James H. Tucker, Mary John Best, Tommy Mallison, Dave Nanney, and *Standing*, Merle Summers, Dinah Sharpe, Dave Haskins, Barbara Ryan and Ward Simmons.

Summer School Student Government Association provided a training ground for three of the officers assuming duties September 1, 1961. Otis Strother, Merle Summers, and Nancy Coggins, all officers of the regular session Student Government Association, served the Summer School program in official capacities. With such capable leaders, the Summer School SGA proved to be the beginning of a successful program that was to last into the regular SGA activities. Included in the notable activities of the association were the sponsoring of a chartered bus to the Lost Colony presentation honoring ECC in August, sending three delegates to the University of Wisconsin for a student government conference, and having Count Basie as a portion of the entertainment series.

Highlighting the Summer School SGA program was the annual Summer School Ball which resulted in the crowning of the new Summer School Queen, Sally Wallace.



Nancy Coggins, *treasurer*; Otis Strother, *president*; Tommy Mallison, *vice-president*; Mary John Best, *secretary*.





## *Publications*

Midnight! All classes had long been over; students and faculty had long gone home; and a quiet hush had descended upon the college. The entire campus was shrouded in darkness with the exception of the publications' offices. Past the fountain and up the stairs of Wright, past Cotten and the mall and up the stairs of Austin, three offices were still flooded with light. These were the publications' offices and within their doors were the people who compose the staffs, often working into the early hours of the morning searching for new ideas, new concepts in photography, and new words for writing copy.

# Publications Board



DR. JAMES H. TUCKER  
Chairman

WALTER C. FAULKNER  
'Buccaneer' Editor



PATSY ELLIOTT  
'East Carolinian' Editor



JUNIUS GRIMES III  
'Rebel' Editor



MARCELLE VOGEL  
'Key' Editor

Serving as an advisory council for the student publications, the Publications Board is composed of student editors, business managers, faculty advisors, SGA representatives, and administrative officials. Duties of the board include the appointing of editors, approving appointments of staff members, determining policies, letting contracts, and counseling in fiscal matters. As Dean of Student Affairs, Dr. James H. Tucker serves the board as chairman.



Marcelle Vogel, Dr. Leo W. Jenkins, Dr. John Ellen, Dr. James H. Tucker, Junius Grimes, Patsy Elliott, Walter C. Faulkner, David Smith, S. Gale Koonce, Merle Summers, Keith Hobbs, Jim Kirkland, Dr. Clinton Prewitt, Dr. Robert L. Holt.

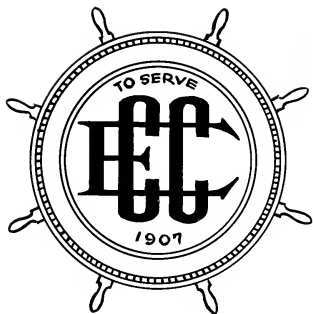

## *The Buccaneer*

Stressing the coastal environment and the spirit of East Carolina College, the 1962 **BUCCANEER** offers a recollection of the school's fifty-fifth year of existence. In the attempt to adequately represent all phases of our college life, each individual section of this edition was planned to be a feature within itself.

Using as the motif—we who serve, where we serve and how we serve, the **BUCCANEER** was published through the combined efforts of approximately sixty staff members during the regular school year.

—Editor



WALTER C. FAULKNER  
Editor



JOHN W. GARRISS  
Associate Editor



S. GALE KOONCE  
Business Manager



TONY R. BOWEN  
Copy Editor



DR. JOHN ELLEN  
Literary Advisor

## *The Buccaneer Staff*



B. D. MILLS  
Sports Editor



SYLVIA DAWKINS  
Student Life Editor



SYLVIA ROBERTSON  
Beauties

CAMPUS LIFE STAFF: Jacque Benton, Shirley Brown, Betty Derrick and Camilla Futrell.



TOMMY MURRAY  
Campus Life

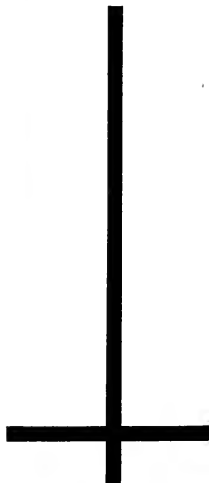



BUSINESS STAFF: Becky Willis, Carol Euler, Judy Graham, Becky Harris and Sandra Waddill.



MAC BURRIS  
Assistant Business Manager



BRENDA REGES  
Organizations Editor



ORGANIZATIONS STAFF: Elaine Taylor, Ann Atkins, Pat Huggins, Fay High, Phyllis Nash, Ellie Speckman, Anne Powell, Evelyn Gupton, and Diana Cannaday.



ADMINISTRATION STAFF: Arlene Gaynor, Sandy Ashley, Brenda Garrison, Linda Pickard, and Cherry Futrell.



EDNA DICKENS  
Administration Editor



EFFIE AMAN  
Class Section Editor



CLASSES STAFF: Joan Wetherington, Margie Harrington, Brenda Melton, Joan Gurkin, Eleanor Poole, Donna Hicks, Judy Doyle, Pat Drake, and Judy Biggs.



ART STAFF: Camilla Futrell,  
Jacque Benton, and Pat Waff.

GALE HAMMOND  
Art Editor



TOMMY EVANS  
Art Assistant

GREEKS STAFF: Ginger Godbee, Camilla Henderson, Judy Redfern, Gail Ekins and Pat Kivette.



JIM MILBY  
Greeks Editor





Since its first appearance on December 19, 1925, the EAST CAROLINIAN has been the official news organ for the campus. Always a student publication the paper has served the student body as a weekly for twelve years.

This year marks the debut of a twice weekly, an attempt to maintain high standards of journalistic techniques and to present to the campus a newspaper worthy of being published at East Carolina.

Dedicated to good standards of journalism, the EAST CAROLINIAN strives for accurate presentation of the news with its purpose as a communicative organ: to inform, to educate, to stimulate, and to make men think.



PATSY ELLIOTT  
Editor

## *The East Carolinian*



KEITH HOBBS  
Business Manager



MONTY MILLS  
Managing Editor



MARCELLE VOGEL  
Associate Editor



NEWS STAFF: Sandy Denton,  
Carol Euler, Cathy Shesso, Tony  
Katsias, Rosalie Vogel.



DONNA BINGHAM  
News Editor



JEAN PEACE  
Feature Editor



DR. JOHN C. ELLEN  
Advisor

*East Carolinian Goes*



SKIP WAMSLEY—Photographer  
JIM BOLLING—Photographer's Assistant



FEATURE STAFF: Hilda Laton,  
Kaye Burgess, Marian Moore,  
Linda Daniels.



EDITORIAL STAFF: Patsy Elliott, Monty Mills, Marcelle Vogel, Jean Peace, Jack Willis.



RICHARD BOYD  
Sports Editor



PROOFREADING STAFF: Carol Euler, Sandy Denton, Tom McAlister, Hilda Laton, Kaye Burgess.



RICHARD RENEGAR  
Circulation Manager

*vice-Weekly*

ELAINE BREWER  
Exchange Director  
DONNIE HICKS  
Subscription Director



DAN RAY  
Proofreading Editor



LARRY GLIZZARD  
Cartoonist



JUNIUS D. GRIMES III  
Editor

## *The Rebel*

Sponsored by the Student Government Association, the campus literary magazine, *The REBEL*, continues as in previous years with high standards which have earned it first honor ratings from the Associated Collegiate Press, of which it is a member. Through contributions to *The REBEL* the student body has an opportunity to express itself both in art and in prose.

Published in three editions, Fall, Winter, and Spring, *The REBEL*, in each, displays local talent in art, prose, and creative writing.



DAVID SMITH  
Business Manager



J. ALFRED WILLIS  
Associate Editor

OVID PIERCE  
Advisor

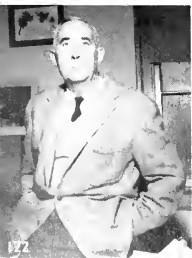

Editor Junius Grimes and staff members, J. Alfred Willis and Sue Ellen Hunsucker, prepare material for the Winter Quarter *Rebel*.



CAROLISTA FLETCHER  
Exchange Editor



SUE ELLEN HUNSUCKER  
Book Review Editor



RONALD WATSON and BOB AVERETTE  
Advertising Managers



MILTON C. CROCKER  
Assistant Editor



LARRY BLIZARD, ROB SCHMITZ, AL DUNKLE  
Art Staff



JANE TEAL  
Typist

# The Key

In an attempt to inform incoming students of organizations, policies, and activities of East Carolina College, **THE KEY** is published and edited by a staff selected during Winter Quarter. Work is begun in the spring and completed in the summer, thus making possible distribution on registration day.

This student handbook continues the policy of the college—To Serve—for it tends to serve as a handy guide for rules and regulations of the school.



After completing their chore, the staff poses for the yearbook photographer.



MARCELLE VOGEL  
Editor



ANN KILBY  
Assistant Editor



JIM KIRKLAND  
Photographer



BRENDA VAUGHAN  
Copy Editor



## *College Union*

This hearthstone of East Carolina College, with recreational facilities for T.V., bridge, table tennis, and dancing, is open to all students interested in taking part in the activities or membership in the organization. Therefore, the affairs are handled for and by the students, giving them an opportunity to create activities of interest to them, the mass of students. Within the walls of the Union, students often find election polls, ring sales, armed forces recruitment, thus making it evident that the center of activity of East Carolina College is the College Union.



SCARLETT MILLER  
Assistant Director, College Union  
CYNTHIA MENDENHALL  
Director, College Union

## College Union — O

Serving as the "hearth-stone" of East Carolina College student life, the College Union offers a variety of activities planned to encourage social responsibility and leadership in our democracy. Founded on democratic principles—"Of, for, and by the Students"—every student enrolled in the college is automatically a member and is invited to join one of the numerous committees organized to plan recreational activities for the students. The College Union is more than an avenue to the Soda Shop, or a place for the male students to check the "cheesecake."

An appeal to a variety of recreational preferences, both active and passive, is made. The College Union provides T.V., bridge, table tennis, and dancing as everyday activities. The Union sponsors tournaments in many fields, and in addition, honors such groups as the foreign students on campus. Editing a monthly calendar of college events and maintaining an up-to-date bulletin board are but two of its many services to the student body.

The College Union is the "host" of your college; and through students interest and support, the Union will continue to grow and progress.





# r, And By The Students

CAROLYN SHEARIN  
Corresponding Secretary



ELAINE GITELSON  
Recording Secretary



GLENN BOYD  
Vice-President



JAMES M. TAYLOR  
President



## COMMITTEE CHAIRMEN

Social .....	MONTY MILLS
Games .....	BOWIE MARTIN
Publicity .....	DALE JORDAN
Special Projects .....	ELLIE SPECKMAN
Record and Dance .....	JIMMY CANNON
Fine Arts .....	BEATRICE BARRETT
	ELIZABETH THORNTON



Those nightly dances, another of the many CU projects, are quite popular with the college set.

## *College Union Activities*



Hours of hard work by Noel Tisdale, Harlan McCaskill, Wayne Cartwright, Eddie Harrington, and other College Union members were spent in compiling the annual student directory.



Bud Bulla finds that developing a skill in ping pong can be fun, especially with such recreational facilities as are available to local college students.



Even Jimmy Stewart, a professor in the Social Studies Department, finds enjoyment in the CU bridge parties.



## *Fine Arts*

A creative dancer in colorful costume, a Beethoven Symphony, a fifty-member choir, a delightful comedy-musical, a competent actor, an accomplished pianist, imaginative lighting, effective staging, an enraptured audience, thunderous applause, a standing ovation, a well-deserved curtain call . . . all these elements contribute to the composition and appreciation of Fine Arts. On the East Carolina campus, where culture is as much a part of college life as organizations, every student may satisfy a taste for the best in music, drama, art. The following pages demonstrate the infinite variety of the ECC Fine Arts program.



JIMMY BURNS  
Drum Major



MR. HERBERT CARTER  
Director



ELIZABETH ROGERS  
Head Majorette



"Bourbon Street Blues" was the theme as the ECC Marching Pirates formed a bourbon bottle during the 1961 Homecoming half-time.



Frank Smith, a  
trombonist, finds  
himself alone  
during a football  
half-time.

## *Marching Pirates Provide*



Without the majorettes, the Marching Pirates would not be complete.

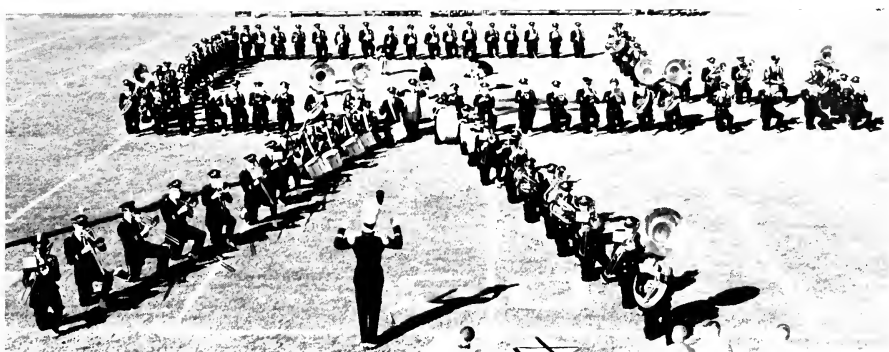

October 7, 1961, marked the debut of the Marching Pirates' portrait of a camera, following two weeks of rehearsals.

Appearing many times throughout the year in parades, football half-time shows, and special functions of the college, the Marching Pirates have proved to be a great asset to the college. The majorettes added sparkle and interest to the band on the ball field and street. Under the direction of Mr. Herbert Carter, this one hundred and ten piece band is open to the membership of those interested.



From ball game formations to block formations, the Marching Pirates fall-in for the local street parades.

On the stage or on the field, the drummers are second in command.



## *entertainment at Games and Parades*



The traditional rendezvous of the Marching Pirates' half-time shows is the company fronts' fanfare.



## *Symphonic Band*



MR. HERBERT CARTER  
Director



Practice makes perfect. Rehearsals for the Symphonic Band are numerous.



The percussion section, often referred to as the conductor's right arm, often takes command.



## *East Carolina College Choir*

MR. GORDON JOHNSON  
Director



TERRY COLEY  
Accompanist



Always striving for perfection, it is only natural that the College Choir is known for its excellence.

Frequently referred to as the "touring choir," the College Choir presents several concerts during the year and goes on an annual tour between Winter and Spring Quarters. Directed by Mr. Gordon Johnson, the choir's repertoire ranges from hymns and classics to light "pops" and folk music.



Segregation of male and female voices is best for rehearsal blending.



Mr. Donald Hayes, director, is shown with his right hand man, Dale Blackwell.

Directed by Mr. Donald Hayes, the College Orchestra is comprised of approximately sixty musicians and is representative of the students, professors, and townspeople. The orchestra provides a high level of entertainment, as well as presenting an annual Spring concert and a concerto program and assisting with several other performance groups in their productions.

## *East Carolina College Orchestra*

Two two-somes rehearse with the orchestra in preparation for a concert.







MR. BARRY SHANK  
Director

## *Varsity Band*

Under the direction of Mr. Barry Shank, the Varsity Band presents a Winter concert and a lawn concert each May. Comprised of sixty instrumentalists from many other departments in addition to the Music Department, this band enlightens its audience with performances of light, classical, and "pops" music.



## *Chapel Choir*

Offering inspirational music for the weekly chapel programs at the "Y" Hut, the Chapel Choir, directed by Dr. Carl Hjortsvang, also performs several other concerts each year. Membership of the sixty-two member choir is comprised both of music and non-music majors.



DR. CARL HJORTSVANG  
Director



MR. CHARLES STEVENS  
Director

## *Men's Glee Club*

Combining the voices of approximately fifty male vocalists, the Men's Glee Club performs special programs for clubs and organizations throughout the year on campus and in the community. Directed by Mr. Charles Stevens, membership of this group is open to all men students. A carefully chosen quartet is an integral part of the club.



TEDDY GOSSET  
Accompanist

## *College Singers*



Composed of ten talented vocalists, the College Singers display their musical abilities through television and radio appearances, Christmas concerts each Yuletide season, and participation in special entertainment at club conventions and political rallies throughout Eastern North Carolina. With Mr. Dan Vornholt as conductor, the music of this popular group ranges from madrigals and folk music to light operatic songs.



MISS OLIVE HERRING  
Accompanist



MR. DAN VORNHOLT  
Director



MISS BEATRICE CHAUNCEY  
Director

Under the direction of Miss Beatrice Chauncey, the Women's Glee Club performs a Spring concert and makes several television appearances during the year. Open to all college women, membership is maintained at approximately fifty voices, selected through auditions.

## *Women's Glee Club*

## *Women's Chorus*

Open to all interested women students, the Women's Chorus has been designed especially for students majoring in elementary education who desire further musical training. Directed by Miss Ruth Graber, this fifty voice chorus performs primarily at special college assemblies. Though training be the chief purpose, the chorus is known as an entertaining unit of the Music Department.

MISS RUTH GRABER  
Director



## *The Collegians*



JERRY LILES  
Leader



Providing the East coast with music for listening and dancing, The Collegians has become a traditional college unit. Under the leadership of Jerry Liles, this well-known fourteen piece dance band performs music in the exciting "big-band" style. A combo from the group is frequently in demand for small dances, both on and off campus.



## *Jimmy Burns Orchestra*



ROSE LINDSAY  
Vocalist

Presenting a new sound of music on campus this year has been the Jimmy Burns Orchestra. Performing music in the style of Ray Anthony and Glenn Miller, this Jimmy Burns-led dance band has played at many campus functions and has entertained the under-privileged. The instrumentation of this band includes fifteen pieces plus a vocalist.



JIMMY BURNS  
Leader

# Antigone

In May, 1961, the East Carolina Playhouse presented a modern version of one of the great tragedies of all times. Sophocles wrote his "Antigone" about 442 B.C., and, in 1943, M. Jean Anouilh, France's greatest contemporary playwright, adapted the play in a modern language that still retains the full force of the intense desires and beliefs of Antigone and Creon, whose conflicting ideas about burial ritual form the basic theme of the drama.

Acting director of the playhouse, Claude Garren directed "Antigone." Even though the language of the play was contemporary, the Greek element of theatre and life was retained by the Greek dress and suggestive Greek setting.



Antigone (Lois Garren) and Creon (Dr. H. D. Rowe) are daughter and father in the play. The drama ends fatally for Antigone and grievously for Creon.



Antigone stubbornly submitted herself to arrest in defiance of her step-father's wishes.

Lighting for the production played a dominant part in creating color and mood for this one-set play.

As the guard (Ray Talloy) stands watch, Antigone accepts her condemnation with serene calmness.



# South Pacific



"Some Enchanted Evening," Emile de Bacque (Peter Johl) and Ensign Nellie Forbush (Betsy Hancock) sang their way to popular acclaim by the *standing room only* audience.



Mary

Bloody (Marilyn Singleton) sings "Happy Talk" to Lt. Joseph Cable (Robert Christesen) and Lait (Carole Barham) on his second visit to Bali Ha'i.



The tough "Iron Belly" (Ben Avery) chews out Luther Billis (Bob Kornegay), but Luther, as usual, finds his way out of the jam.





One of the comic highlights of the "South Pacific" production was Billis' display of his "abdominal contortion" in the finale.



Nellie Forbush and Luther Billis make last minute plans for the "Honey Bun" number.

Settings reflecting the romantic atmosphere of the South Seas were designed by Paul R. Minnis and executed by Tommy Hull. Due to the adaptability of these stage settings, the twenty-three scenes moved with a rapid pace not usually found in college productions. Bali Ha'i, re-created on the backdrop, under mystical lighting, provided moments of ultimate delight for the audience.



Curtains and a standing ovation in recognition of the professional quality of the production were well-deserved by the large cast, ranging from thrill-seeking sailors to native Polynesians.

# Auntie Mame

With Minnie Gaster in the title role, "Auntie Mame," resounding Broadway hit, was widely acclaimed by critics alike. Three performances in the McGinnis Auditorium and one at Camp Lejeune made this hilarious show one of the biggest the Playhouse has ever presented.

The play presents Miss Gaster as an eccentric, whimsical, courageous and picturesque woman engaged in raising an orphan nephew and in a number of other odd adventures.

Action of the play takes Auntie Mame through the roaring 20's, the depression, a marriage, and then widowhood, but all a period of indomitable gaiety. Whether this lovable mad-cap is rolling in money or trying awkwardly to be a salesgirl in a department store, she is still full of quips and gags; and the action hurries at a merry pace. Through eighteen years and an equal number of stunning costumes, the play followed Mame and her nephew through one situation after another.



Auntie Mame (Minnie Gaster) and Brian O'Bannon (Jim Rockey) engage in one of their "poetry times." The two are in the process of writing Mame's memoirs, while trumpy Agnes Gooch, the secretary, (Rachel Marshbourne) looks on in amazement with her "Dr. Pepper."



Auntie Mame's nephew (Thomas Jackson) reads a letter from his aunt. While in school at Runson, Patrick received quite a few odd gifts from Mame, including a Buddha from India.



The parents of Patrick's fiancé, Doris and Claude Upson (Ruth Lambie and Dr. George Cook) were visited by Mame at "Upson's Downs."



Mame's visit down South with Beauregard Pickett Burnside (Bill Rackley) to meet the family proved to be one of the brightest moments in the show. The hunt at the climax of the visit turned into a riot for everyone and a husband for Mame.



Macy's floor walker (Jerry Higgins) becomes upset when the customer (Frank Taylor, Loretta Foster, and Peggy Bock) cannot find Mame.





Mame's parties were always frequented by interesting people. At this particular one, Patrick arrived with the maid (Mollie Lewis). The lavish costuming, and unique setting is visible in this scene.



As the play comes to a close, Auntie Mame is seen leading the son of Patrick and Pegeen (Eloise Hewitt) upstairs to pack for a trip to India.



Another party, with guests including Mr. Babcock (Howard Mallard) and Lindsey Woolsey (Carroll Norwood), climaxed with Mame's new drink, "Flaming Mames."

Although the entire comedy was galvanized by the volatile Auntie Mame, there was in the play a number of other vivid characters, totaling almost fifty. With such a number of actors, this made the production have one of the largest casts of any non-musical comedy of recent times on campus.

The play was directed by Dr. Ralph H. Rives. Costumes were made by Lois Garren; and the far-ranging settings were designed by Paul Minnis and Donald Sexauer.



The entire cast, including technical workers, totaling over fifty persons, made "Auntie Mame" the success that critics acclaimed as the "hit of the year."

# The Glass Menagerie



Laura (Sue Taylor), the crippled daughter who is sensitive and shy, looks for solace in her collection of glass animals.

Tennessee Williams' "The Glass Menagerie" brought to East Carolina College a play long-to-be-remembered. The circus-like music combined with unusual lighting to create the mood that was called for by the playwright. A mystical quality was added to the production due to the use of a simple setting. "The Glass Menagerie" tells the story of a fading Southern mother, played by Lucille Dew, living in an apartment facing a back alley in St. Louis, trying to do the best she can for her two children, but succeeding only in destroying every vestige of hope, beauty, and joy in their lives.



Tom (Ben Avery), Amanda (Lucille Dew), and the gentleman caller (Tommy Hull) complete the quartet, along with Laura, of the drama's characters.

## Robin Hood

Sponsored by the American Association of University Women, the Playhouse presented "Robin Hood" as its first production of the year. A tour of schools in the Pitt County area was planned and executed by the association. Tommy Hull, an ECC student, served as director of the very successful children's program.



Denard Harris headed the cast as the adventurous Robin Hood. In this scene, he is pictured with his mother (Eloise Hewitt) and his outlaw band.



The Fair at Nottingham created much excitement with an archery battle between Robin Hood and Prince John.



## *Clubs*

In many ways, a person is always a student. Even before and after his formal education, he is in the process of learning. Much of this process involves the practical knowledge of dealing with others. East Carolina, along with its formal training, offers opportunities to the student to learn more about dealing with others through student organizations. Each of these twenty-two clubs provides something particular to its members. But no matter what the objective of any of these groups, the most important aspect is that of teaching its members to better understand the everyday task of dealing with their fellowmen.

## Aquanymphs



Anne Cates, *president*; Jessie Divinoff, *vice-president*; Green, *treasurer*; Sandra Snyder, *publicity chairman*.

Consisting of women who are interested in water ballet and synchronized swimming, it is the aim of the Aquanymphs to develop its members' skills in precision swimming. In the spring of the year, the organization presented its traditional water show in the college pool. As with previous years, their swimming ability made the show its usual success.

## Art Club



Rose Read, *president*; Patricia Waff, *secretary*; Alfred Nance, *treasurer*.

Composed of all art majors and of honorary members who profess an interest in art, the Art Club's enrollment has increased to one hundred and eighteen. This year art seminars have been held by the students in all of the major fields. Panels composed of outstanding students from each field and informal discussion are held by students attending the seminar. A Christmas Art Sale, composed of work done by art majors, was held on campus with all proceeds going to the Art Club treasury.

# Association for Childhood Education



This Kiwanis-sponsored organization, the Circle K Club, is well-known on campus for its members. Membership is based upon leadership and college activities. Therefore, it is apparent that the purposes of the organization are to provide educational opportunities for worthy young men, to promote participation in group activities, and to encourage good fellowship and high scholarship. This active club sponsored a Confederate flag sale for the benefit of the new stadium fund, presented an annual Variety Show, and gave assistance to orphanages. Members of the Circle K Club attended a district convention in Winston-Salem and an international convention in St. Petersburg, Florida.

Bill Grubbs, *secretary*; Joe Flake, *treasurer*; Benny Bowes, *president*; Jim Massey, *vice-president*.



Marie Brewer, *recording secretary*; Brenda Nunery, *vice-president*; Ann Martin, *president*; Opal Hall, *treasurer*.

Seeking to bring into active cooperation all groups interested in children, and to promote desirable educational programs and practices in the elementary school, the Association for Childhood Education works for better education and well-being of all children. Activities of the organization for the year included selling mums for Homecoming, sponsoring college blazer sales, playing Santa to children at Kennedy Home, and presenting a portrait of Miss Coates to the Wahl-Coates Laboratory School in February.



## Circle K Club

# East Carolina Playhouse



With membership open to any student enrolled in the college taking a curriculum leading to an engineering degree, the Delta Chapter of Professional Engineers was organized with ten charter members. The two year old East Carolina College organization strives to provide a program of professional development and orientation for the engineering student. With thirty-eight active members, the club, affiliated with the National Society of Professional Engineers, has guest speakers including electrical, civil, and mechanical engineers, faculty members, and students.

Emory Morgan, *vice-president*; Jim Talton, *president*; Jerry Ainsfield, *secretary-treasurer*.

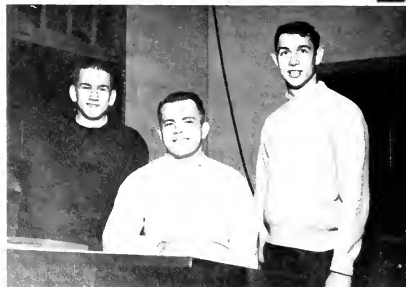

Gerald Harrell, *secretary*; Ben Avery, *president*; Charlotte Donet, *vice-president*; Howard Mallard, *treasurer*.

In its twenty-third year on the college campus, the East Carolina Playhouse has once again proved its ability to entertain the students, faculty, and people of Eastern North Carolina. Activities were begun early in the Fall in order that the playhouse could have a successful season. The primary aim of this organization is to train actors and technicians for further work in the dramatic world. "Robin Hood," "Antigone," "The Merchant of Venice," "Auntie Mame," and "The Glass Menagerie" were the five main productions of the playhouse this year.



## Engineers Club

One of the most active and largest organizations on campus is Phi Beta Lambda of the Future Business Leaders of America. Projects undertaken by the club this year included collecting donations, sponsoring the traditional Valentine Dance, and selling records of the college alma mater. During the summer, Mary Helen Mumford and Bill Hudson attended the National Convention held in Washington, D. C. At that time, the local chapter was awarded the Gold Seal Chapter Award and the Blue Ribbon Award. Due to the large membership of the ECC organization, one hundred ninety-seven, they won Second Place in Eastern District Membership competition.



## *Future Business Leaders of America*



Mary Helen Mumford, *president*; Sandra Cobb, *corresponding secretary*; Nellie Taylor, *recording secretary*; Gene Saunders, *treasurer*.

Special activities of the Home Economics Club included selling Christmas cards, helping underprivileged families, and selling candy made by the Home Economics Department. Public relations of the organization were heightened by a "get-acquainted" picnic for freshmen in the fall. Throughout the year, the club continued to promote greater interest in the field of home economics, internal fellowship, and provided a means by which students can develop leadership and initiative through participation in the activities of the organization.

Betty Rose Frazier, *president*; Audrey Holloman, *vice-president*; Sharon Keel, *secretary*; Annie Marie Riddick, *treasurer*; Brenda Smith, *'Buccaneer' reporter*; Judy Harrison, *'East Carolinian' reporter*.



## *Home Economics Club*





To emphasize the need for Industrial Arts in North Carolina and to promote fellowship, professional interest, and growth among students enrolled in the department are the purposes of the Industrial Arts Club. Highlighting the club's activities were a welcoming party for in-coming freshmen, the giving of an award for the best decorated dormitory at Homecoming, and attendance at the North Carolina Industrial Arts Fair.

## *Industrial Arts Club*



Robert Hall, *treasurer*; Lynn Cox, *secretary*; Virgil Harper, *reporter*; John Finch, *vice-president*; Spencer Grady, *president*.

Mary Ruth Scott, *vice-president*; Shelby Jean Howell, *historian*; Vickie Lee Morgan, *president*; Patsy Collier, *secretary*; Ronnie Cooper, *treasurer*.



## *Library Club*

Established to help the students of Library Science or other persons interested in the library to have a broader understanding of this field, the Library Club was organized in the fall of 1953. Procuring speakers for Children's Book Week and National Library Week, conducting tours through the library on High School Day, and sponsoring a booth in the annual College Union Carnival are some of the numerous projects undertaken by the club.







Maye Waters, co-vice-president; Linda Grady, secretary-treasurer; Sylvia Wallace, president; Donald O'Brien, co-vice-president.

Endeavoring to further an interest in mathematics and to acquaint members with various aspects of the field, the Maria D. Graham Mathematics Club sponsors an annual field trip to points of great mathematical interest. This year the organization toured Seymour Johnson Air Force Base. Through social activities such as the Christmas Party and the Annual Spring Banquet sponsored by the club, a better relationship is created among the members.

## Mathematics Club



Twelve students interested in developing poise, grace, and agility organized and participated in the college Modern Dance Club this year. Open to both men and women students, participation in the organization is a means of conditioning the body and interpreting ideas through this media. Two performances were presented at the college in the Spring, one for the Health and Physical Education Departmental meeting and another for the theater workshop. Miss Lorraine Graff, faculty member of Health and Physical Education, served the club as advisor.



## Modern Dance Club



# Music Educators National Conference



Pat Tyndall, *treasurer*; Betsy Orr, *secretary*; Jesse Holton, *vice-president*; Brett Watson, *president*.

Striving to give music education students the privilege of participating in the State, Regional, and National Conferences, the Music Educators National Conference members prepare themselves for a better future in music. Meetings of the club offer interesting programs concerning music education. Two years ago the East Carolina chapter had the largest student chapter representation in the nation at Atlantic City, New Jersey, with twenty-two members attending the national convention. Last year the chapter had the largest representation at the Southeastern Convention in Asheville.

Having the motto, "The deed is everything, the fame is nothing," the local Nursing Club strives to promote professional and social unity among student nurses and to serve as a channel of communication between the ECC student nurses and the North Carolina Student Nurses Association. Special activities of the club are the providing of Christmas cheer in the form of favors and gifts for hospital patients, diversional activities throughout the year, and support of charitable activities that arise on campus.

Gloria Crawley, *secretary*; Billie McDougald, *vice-president*; Selma Morris, *president*; Donnie Barnhill, *treasurer*; Jeanette Jones, *historian*.



## Nursing Club

## Psychology Club



Katrina Crumpler, *secretary*; Charles Moore, *president*; Larry Byrd, *vice-president*; Wilbur Castellow, *treasurer*.

Organized to promote more interest in the field of Psychology or human behavior, the Psychology Club endeavors to present interesting films and topics at informal discussion meetings. Trips to the State Mental Institution, Caswell Training School, and psychological clinics are instituted by the club. In addition, the members have demonstrations and films on handwriting analysis, brainwashing, and hypnosis.



Janice Tripp, *secretary*; Woody Shepard, *treasurer*; Gordon Patrick, *president*; Reggie Edgerton, *vice-president*.

To foster an interest in progress in health and physical and recreational education is the purpose of the Physical Education Club. Being responsible for planning the programs for the Physical Education departmental meetings, the club endeavors to enrich the knowledge and experience of physical education majors by providing interesting and beneficial programs and projects for the club. Members of the club supervise the opening of college recreational facilities on weekends.

## Physical Education Club





Bringing together students who have a common interest in science is the purpose of the Science Club. Individual research is encouraged. For the last three years, excellent student research papers have been presented to the Collegiate Academy of Science for exhibition. Special activities for the year included a spring trip to Hanging Rock Park near Winston-Salem, and participation in the Collegiate Academy of the North Carolina Academy of Science, whose annual meeting was held at Wake Forest.

## *Science Club*

Organized in December, 1959, the Society for Advancement of Management now has thirty members. To develop human resources and to provide business with a better product to train, mold, and refine is the ultimate goal of SAM. Various educational tours to places of business interest in the eastern portion of the state were held by the members. Scheduled first this year was a trip to Wilson to visit the Merrill, Lynch, Mills, and Smith Stock Exchange and the Swift Packing Company.



Fred Johns, *president*; Jimmy Wheatley, *vice-president*; Peggy Culverhouse, *secretary-treasurer*; Dr. Clifford Knight, *advisor*.

Ray Duncan, *treasurer*; Paul Jenkins, *secretary*; Norwood Crawford, *vice-president*; Jim Mustian, *president*.



## *Society for the Advancement of Management*

## Student National Education Association



Faye Brantley, *president*; Joyce Faye Williams, *treasurer*; Betty Ann Rogers, *secretary*; Betty Collier, *vice-president*.



Students, as members of the Robert H. Wright Chapter of the Student National Education Association, are acquainted with the history, ethics, organization, policies, and progress of the association. The members strive to interest capable men and women in education as a life-long career. Throughout the year, the SNEA supported quite actively all campus functions, especially the James S. Ficklen Memorial Stadium Fund Drive.



Maurice Allen, *secretary*; Anna Baldwin, *girl's president*; Charles Smith, *boy's president*.

In the interests of better health and physical fitness, one hundred and thirty ECC students organized a Weight Training Club at the beginning of the 1961-1962 school year. Meetings were held twice-monthly, at which time exchanges of ideas and demonstrations in weight lifting and other calisthenics were made. Ray H. Martinez, swimming and tennis coach at the college, served the new organization as faculty advisor.

## Weight Training Club



## Women's Recreation Association



Ann Craft, president; Becky Wayne, treasurer; Linda Harvell, secretary; Imogene Turner, vice-president.

Under the supervision of the Women's Recreation Association, an intramural program for all women students was set up for team competition in softball, basketball, and volleyball and for individual competition in badminton, tennis, and archery. In this program, the organization endeavored to encourage spirit of play, physical activities among the student body, physical efficiency, and the development of good citizenship. Through the organization, one of our new clubs originated this year, the Modern Dance Club.



Beginning with a visit of Dr. Wallace Hyde, executive secretary of the State Democratic Executive Committee, the Young Democrats Club has had an extremely active year. The purpose of the club is to stimulate in the students an interest in better government and to encourage more active participation in politics. Although the club does not endorse any particular candidate for nomination in the Democratic primaries, its support does go to the Democratic nominee in the fall elections and to the party as a whole at all times.

Lloyd Prout, vice-president; Sylvia Wallace, secretary; Anne Frances Allen, president; Jim Kirkland, treasurer.



## Young Democrats Club





## *Greeks*

Congeniality based on character—that is the fraternity and sorority system at East Carolina College. Contributing to the betterment of the college youth, these Greek organizations offer to their members both rich and rewarding experiences. The many phases of the Greek system combine to make this college a more democratic and enjoyable place, a place where persons may “belong,” if they so desire. Through participation in Greek activities, students enjoy a rare privilege to be actively engaged in close association with their “sisters” or “brothers.”

# Inter-Fraternity Council

Since its origin in 1958, the Inter-Fraternity Council has served as the governing body of the social fraternities on campus. At present, there are seven national and three local fraternities under its jurisdiction. Each one has three representatives including the presidents of each fraternity. Business is carried on and officers elected in a similar manner as they are in each of the individual member fraternities. Committees are set up for different orders of business with these committees consisting of members selected from the floor.

Rushing, pledging, initiations and the general welfare of the fraternities are but a few of the orders of business facing the IFC at each meeting.

Greek Weekend, the highlight of the year for the fraternities, always proves to be a great success. Many name bands and vocal groups are considered for the weekend's entertainment. Greek Weekend, as it is called locally, held May 5, 1962, was no exception, for it surpassed all previous years.



**BUDDY WEIS**  
President



**OFFICERS:** Bob Jackson, *vice-president*; Bill Phelps, *treasurer*; Spencer Gaylord, *secretary*.

**DEAN JAMES MALLORY**  
Advisor



Improvement of informal rush for Winter Quarter is discussed by the IFC.





A new design in Punch Bowls was found at the highly successful Greek Weekend held in May.

IFC REPRESENTATIVES: Bernie Averette, Wayne Holiman, B. D. Mills, Wiley Lewis, Jerry Persons, and *Seated*, Sam James, Ashley Humphrey, Neil Seid, Blarrie Tanner.



FRATERNITY PRESIDENTS: Bob Veasey, Sigma Nu; Giles Hopkins, Sigma Phi Epsilon; Howard Rubin, Alpha Epsilon Pi; Tom Elam, Delta Sigma Phi; Chester Boone, Pi Kappa Phi; and *Seated*, Jerry Wilkins, Piappa Alpha; Bob Hart, Kappa Alpha; Wayne Willard, Theta Chi.



Rushees were entertained by popular music provided by Sigma Nu Brothers.

IFC REPRESENTATIVES: Al Cherrin, Jim Maner, Louis Adler, Ed Block, Jim Cross, and *Seated*, S. Dallas, Tom Elam, Phil Lankford, Mickey Conklin.



Colonized at East Carolina College in the Winter Quarter of last year. Alpha Epsilon Pi has, in a period of one and one-half years, grown from the original eight brothers to a much larger number. The local Epsilon Kappa Chapter is classified as a Jewish-sponsored, non-sectarian fraternity.

With a goal of developing high standards of social and intellectual fellowship among its members, Alpha Epsilon Pi thus hopes to make them more qualified to take a proper place in the universities and colleges of America.



Pledge Stuart Seigel discusses coming social events of the fraternity with Alpha Epsilon Pi President Howard Rubin.



Brother Alan Cherrin welcomes new pledges, Phil Somers, Bernie Beloff, and Stan Marin, following Fall Rush.

Gil Ruderman, Bill Elman, Sylvan Kushmar, Tom Mortalaro, pledges of the newly-formed fraternity receive instructions on closed study hall from Brother Steve Gallup.



# *Alpha Epsilon Pi*



HOWARD RUBIN  
President



A. CHERRIN



S. GALLUP



D. MARIN



T. PENN



N. SEID



S. SIEGEL



J. SOMMERS

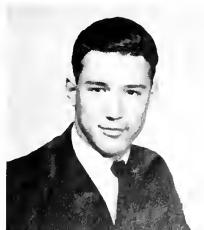

G. RUDERMAN



MR. OVID PIERCE  
Advisor



JIM BASS  
Vice-President



BOB HART  
President



BOB RAINES  
Recording Secretary



GENE HORNE  
Corresponding Secretary

## Kappa Alpha Order



G. ALPHIN

B. CRISP



F. DANIEL



J. EARLY



C. HOWIE



J. HUDSON



B. JACKSON



J. KIRKLAND



G. LANIER



F. LASSITER



T. MALLISON



B. MASSEY



V. MEWBORN



T. MURRAY



B. MILLS



K. OLIVER



M. SUMMERS



P. TEMPLE



N. VAN NORTWICK



J. WATERS



F. WEST



W. WILSON



LIB ROGERS  
Homecoming Sponsor



The K.A.'s sing carols at the Christmas party before leaving for the holidays.



K.A.'s came out in true southern tradition for the Homecoming parade.



Brothers Hart, Murray, and Kirkland inform Rushees of the duties of a pledge during Fall Rush.

Living up to the ideals established by Robert E. Lee, members of the KA Order conduct themselves in the manner of true southern gentlemen. Sponsoring a Christmas party for underprivileged children, a car wash for the stadium fund, and a food drive for needy families, the KA's have proved that they endeavor to help those less fortunate.

Founded at Washington College on December 21, 1865, and here at East Carolina on September 26, 1958, this fraternity attended the "Old South Ball" and recognized Convivum weekend on January 19 to celebrate Robert E. Lee's birthday. Honors won by the KA Order included the championship of both tennis and football within the interfraternity league.

Advisor, Mr. Pierce, and Brother Jim Speight led the K.A.'s in the Homecoming parade.





DAVID HARVEY  
Treasurer



BOB BRANCH  
Vice-President

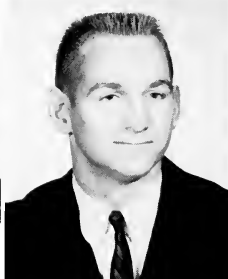

JOHN MATHEWS  
President



BARNIE AVERETTE  
Secretary



NICK HILCRET  
Ritualist



MICKEY CONKLIN  
Rush Chairman



SPENCER GAYLORD  
Pledge Master



Chartered in 1909 at Boston University, the fraternity expresses its ideals in the three-pointed emblem which signifies scholarship, character, and friendship. The Iota Upsilon Zeta Chapter at East Carolina is composed of forty-seven brothers who seek new friendship through group interaction, responsibilities and accomplishments.

Highlighting the social events of the year for the Lambda Chi Alphas was the Crescent Girl Ball. To make the surrounding campus and community a better place to live, this local Chapter sponsored Thanksgiving and Christmas parties for underprivileged persons and promoted the Bond Issue in November.

## *Lambda Chi Alpha*



B. ANGE



E. BOYKIN



H. BROWN



E. BUCK



M. BYNUM



J. CLUSTER



E. DUNN



B. ESTES



V. EIDUKE



B. FRANKLIN



L. FRANKLIN



B. GARRETT



R. GLENN



T. GOSSETT



M. GRAHAM



J. HARRIS



P. HUMPHRIES



C. KILLBREV



R. KINSY



E. MCGRAW



D. MCPHERSON



T. MADDOX



T. MATHEWS



B. NYE



Lambda Chi Alpha Crescent Girl Tomye Suggs.



With a cannon to blast Elon Homecoming, Lambda Chi took third place for their float in the parade.



Beatnik parties can be very interesting as the Lambda Chis can well prove.



Though down in defeat the Bond Issue was well supported by the Lambda Chis.



J. NOBLES



C. RHODES



D. SMITH



W. SPENCER



M. STRAWBRIDGE



O. STROTHER



A. SUTTEN



E. SWEET



P. THORELL



R. TUGWELL



B. WARD



B. WARREN



B. WILLIAMS



B. WINSTEAD



M. WOODBURY



B. WOOTEN

# Phi Kappa Tau

Highlighting this year's festivities in Phi Kappa Tau was the signing of the charter on February 3 making the colony a nationally affiliated chapter. Other events included the adoption of a family at Christmas, the campus improvement project, and the other well-planned socials. Honors that have been accorded to the Phi Tau's were first place in the float division of homecoming weekend and the Board of Trustees Scholarship Award.

Phi Kappa Tau seeks to establish the close bonds of brotherhood and to be a credit to the national fraternity, the college, and the community.



MICHAEL WILKINSON  
President



BILL EYERMAN  
Secretary



FLOYD HARDISON  
Treasurer



ASHLEY HUMPHREY  
Vice-President



MR. WYATT BROWN  
Advisor



GLENN BOYD



BOYD CORRELL



NEWMAN DREW



BILL DURHAM

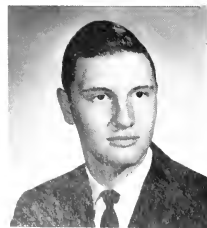

BILL GASKILL

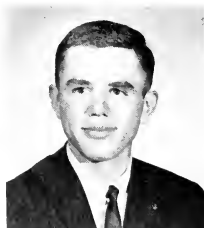

M. B. GODBOLD



RONNIE GROVE



JIM MANER





GEORGE PATRICK



STANLEY ROBerson



FRANKIE SAIED



CHARLES SHOBE

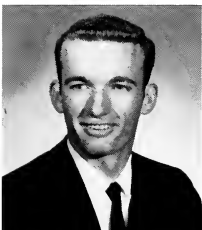

JACK STANCIL



DAVID STEWART



ART STOWE



MICKEY SYKES



Phi Kappa Tau took First Place honors during Homecoming for their replica of the "Merrimac."



DR. FRED MARTIN  
Faculty Advisor



MR. FRED ROBERTSON  
Alumnus Counselor

# Pi Kappa Alpha



JERRY WILKINS  
President



SANDY DALLIS  
Vice-President



HAROLD CARTER  
Treasurer



JERRY MOORE  
Historian



BILLY COX  
Secretary



BILLY WORRELL  
Sgt. At Arms

Pi Kappa Alpha, founded at the University of Virginia in 1868, has grown during its 93 years to 137 chapters. Epsilon Mu chapter at East Carolina College was chartered May 17, 1958. Pi Kappa Alpha stands for "The establishment of friendship on a firmer and more lasting basis; for the promotion of brotherly love and kind feeling; for the mutual benefit and advancement of the interest of those with whom we sympathize and deem worthy of our regard."



Men who wear the Shield and Diamond Pika Pin strive to strengthen the bonds of friendship, build character, and grow intellectually. Some of Pi Kappa Alpha's achievements during its four years at East Carolina include setting up the first fraternity house, winning the first and second Greek Week, and winning the Scholarship Trophy. Also, Pika was the first fraternity to hold a District Convention at East Carolina College and to operate a full time dining room.



B. ANDERSON



J. ARLEDGE



C. BROWN



H. CHADWICK



S. COCHRAN



J. CUTLER



D. DUDLEY



A. FARIS



C. FULLWOOD



D. HAAR



B. HARRISON



B. HERRING



L. JORGENSON



J. LEA



J. LOFTIN



M. MCDIARMID



E. MIZZELL



B. MOORE



B. MURRAY



J. PAKE



R. REESE



D. ROCK



R. TAFT



B. TANNER



This Summer, Charlie Zucker became pinned; and in Pika tradition, he went for a swim.



ANN BUTLER  
Pi Kappa Alpha Dream Girl



Let's twist at  
the "Concert."

A view of things to come  
... Pi Kappa Alpha has com-  
pleted plans for operation of a  
full-time kitchen and dining  
room.



"Concert By  
The Sea #1"



V. TAYLOR



B. TILLEY



C. WALTERS



K. WARD



B. WEIS



R. WILLIFORD



C. ZUCKER



R. ZUCKER

# Pi Kappa Phi

Pi Kappa Phi was founded at the College of Charleston in December, 1904. The fraternity, the outgrowth of a friendship between the students, Simon Fargarty, Lawrence Mixon, and Andrew Krszeg, has steadily grown since this early friendship.

Beta Phi Colony of Pi Kappa Phi was established at East Carolina College on February 15, 1961. Pi Kappa Phi encourages excellence in scholarship and inoculates in its members the highest ideals of Christian manhood and good citizenship.

Members of the local colony attended national headquarters at Charleston, South Carolina. Other activities of the group included participation in Homecoming events and the James S. Ficklen Memorial Stadium Fund Drive.

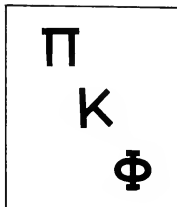

PHIL NANCE  
President



DAN RAY  
Treasurer



TOMMY HICKS  
Warden



CHET BOONE  
Secretary



DR. GLENN REEDER  
Advisor



MIKE CAYTON



CHARLES DAVIS



BOBBY HOOD



HENRY LAND



WILEY LEWIS



BRUCE McLAMB



WAYNE SCOTT



CHARLES WOHLNICK



Pi Kappa Phi's Homecoming Sponsor  
Roma Cummings



A visit to the national headquarters in Charleston, S. C., was one of the many activities of the year for the Pi Kaps.



Pi Kap's pledge class prepared to hit the road for their pledge trip last Fall.



I've heard of party lines, but this is ridiculous.



Coffee in the office of the governor of South Carolina was the highlight of the pledge trip.



BILL MEREDITH  
Lieutenant Commander



BOBBY VEASEY  
Eminent Commander



WILLIAM STOCKS  
Recorder



MR. JOE CLARK  
Advisor



BUTCH EDWARDS  
Chaplain

## Sigma Nu

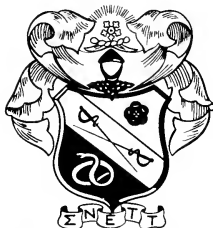

To believe in the life of love, to walk in the way of honor, to serve in the light of truth . . . this is the creed of the Sigma Nu fraternity. On May 16, 1959, the Eta Beta Chapter of Sigma Nu was installed on the campus of East Carolina. Since its founding at the Virginia Military Institute in 1869, the

Sigma Nu's have grown to one of the largest national social fraternities.

In the realm of activities, the Sigma Nu's and the Pika's played a football game for the benefit of the stadium fund. The Sigma Nu's also aided in the campus clean up after the invasion of Hurricane Donna.



J. ANNOULT



B. BARRETT



L. BRYAN



J. CANEPA



N. CARROLL



S. COLLIER



J. CLONINGER



D. DENNIS



R. DENNIS



B. EASON



B. ERWIN



J. FAUCETTE



P. FITZ



J. FORBIS



W. FRICK



H. GILL



R. HERRING



S. HOCKMAN



W. HOLLOMAN



D. HOWARD



D. JONES



B. JOYNER



B. KEENAN



D. LANCASTER



Sigma Nu's and their dates do the twist at an informal party.

Sigma Nu Homecoming Sponsor  
Iris Pappas



Brother John Forbis listens to questions that a rushee has asked during Fall Rush.



There is always a bridge game going at the Sigma Nu house; and brother Bill Erwin is enjoying putting his opponent down.



P. LANGFORD



J. McGEE



T. MARLEY



B. MICHAEL



R. MUELIER



C. NOLAN



L. PALMER



B. PIERSALL



E. SHOLAR



R. SPEARS



R. STONE



B. STOUT



J. WILLIAMS



B. YOUNG



W. NORFORD  
Secretary



S. JAMES  
President



W. WILLIAMS  
Vice-President



R. HELMS  
Treasurer

Sigma Phi Epsilon, "the Fraternity with a heart," has now grown to one hundred and fifty-five chapters in forty-seven states since its beginning in Richmond on November 1, 1901. Established on the East Carolina College Campus on April 15, 1961, the Kappa Chapter has established as its purpose the lasting bonds of brotherhood. Since this is the fra-



ternity with a heart, the Sig Eps helped with the Heart Fund Campaign here in Greenville.

Included in the social activities of the year were the Sigma Phi Epsilon Ball in Charlotte, which was attended by the new chapters in the Carolinas, and the local Founder's Day Ball.



K. ALEXANDEF

## *Sigma Phi Epsilon*



J. ARROYO



A. BAKER



N. BARCLAY



W. BRINKLEY



J. CROSS



T. DAVIS



J. FERRELL



R. FOCHLER



H. HICKS



L. HOLLEMAN



G. HOPKINS



J. JONES



L. LEWIS



M. DAVIS



G. MAYS



R. MOORE



J. McQUEEN



B. PHELPS



J. RIDDICK



R. ROYSTER



A. SUTHERLAND



P. WILLIAMSON





Sig Eps found the Twist had invaded their fraternity house, too.

Brothers and their dates found a chess game to be an amusing way of spending Saturday night.



At Homecoming, the Brothers "tarred and feathered" another Brother, merely for the sake of winning the Float Award.



Sig Eps, Baker, Cross, Shaffer, Brinkley, Holleman, and Davis, get together at Dora's for musical recreation and refreshment.





MRS. E. B. HARRIS BRETT WATSON JERRY PERSONS  
Housemother Librarian Vice-President

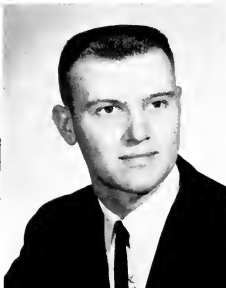

WAYNE WILLARD  
President



FRED WRIGHT BILL JACKSON JIMMY ADCOCK  
Treasurer Secretary Chaplain

Among the social events for the Theta Chi fraternity this year were the Homecoming party, the Christmas and Dream Girl Dances, and the Mason-Dixon Ball. With the purposes of brotherhood, scholarship, and leadership, the thirty-six brothers of Theta Chi have sponsored such projects as the bond issue, the drives for the new football

stadium, the Christmas party for underprivileged children, and the donation of blood for the Pitt County Bloodmobile. Founded nationally on April 10, 1856, and locally on March 15, 1958, Theta Chi has now acquired recognition as one of the most civic and serviceable organizations on the East Carolina College campus.

*Theta*

*Chi*



L. ADLER B. BENNETT W. BRASWELL W. BRITT M. BROWN T. CATES J. CHESNUTT C. CHILDRESS



K. CONGLETON F. FOWLER S. GRADY R. HALL L. HARRIS W. HARRIS P. HEMBY R. HICKMAN



S. HOLMES W. HUNT B. JACKSON J. JOHNSON R. JOHNSON M. KEZIAH C. LEE A. MIZELL



K. MOORE W. O'BERRY L. PARADISE E. PENUEL D. ROBINSON W. SHEPHERD J. SOUTHALL J. TEMME



Theta Chi brothers talk with Rushees during Winter Rush.



Theta Chi Dream Girl  
Judy Paine



A ladder would be much better to decorate the top of the float that went up in smoke before the Homecoming parade.

Would you mind not using that paddle?



Refreshments and gifts were in order for the kids at Theta Chi's Christmas party.



B. THOMAS

K. TROGDON

R. WASHER

J. WESTBROOK

C. WILLIAMS

W. WORTHINGTON

# Panhellenic Council



MARY NELL SHAW  
President

Through undertaking several projects including assistance in the Red Cross Blood Mobile, the March of Dimes Drive, and the sending of "Care" packages at Christmas, the Panhellenic Council has functioned proficiently this past year. In addition, each of the eight sororities, whose Senior and Junior delegates form the council, has volunteered to select a candidate for the 1962 "Miss Greenville" Pageant. A Mardi Gras Party for children at Caswell School and a program for the 1962 County Home for the Aged was also given.

Formal Rush, one of the largest responsibilities of the Panhellenic Council, included Open House for prospective rushees in October and a convocation held at the beginning of the winter quarter. A Panhellenic booklet was published with information pertaining to the Council and each of the sororities. These booklets were issued to all freshman girls.

Greek Weekend, the highlight of the year, was co-sponsored by the Panhellenic Council and the Inter-Fraternity Council.



DEAN RUTH WHITE  
Advisor

Janice Deaton, *treasurer*;  
Carol Butler, *vice-president*;  
and Gail Elkins, *recording secretary*.



Members of the Panhellenic Council discuss proposed plan for limiting number of pledges coming in following Formal Rush in January.



**JUNIOR DELEGATES:** Sylvia Cannady, Chi Omega; Mary Nell Shaw, Alpha Omicron Pi; Judy Lambert, Kappa Delta; Ellie Speckman, Alpha Xi Delta; Becky Basnight, Alpha Delta Pi; Jane Blue, Sigma Sigma Sigma; Betty Gardner, Delta Zeta; and Laverne Blackley, Alpha Phi.

**SENIOR DELEGATES:** Judy Redfern, Sigma Sigma Sigma; Dinah Nibbelink, Chi Omega; Sara Smiley, Kappa Delta; Gail Elkins, Alpha Xi Delta; Betty Rose Frazier, Alpha Delta Pi; Carol Butler, Alpha Phi; Jean Morris, Alpha Omicron Pi; and Janice Deaton, Delta Zeta.



Mary Anne Watson displays mixed emotions as she receives her sorority bid.

Sigma Sigma Sigma Sisters Martha Hutchins and Sue Jones explain to rushee Margie Harrington the Panhellenic Council's rushing rules.





Homecoming Sponsor  
Ginny Fowle



"Gone With The Wind" was the theme of Alpha Delta Pi's prize winning float in the Homecoming parade.



Punch and smiles were the uniform of the day at an Alpha Delta Pi rush party.



Sisters Donna Anne Parker and Camilla Henderson welcome Rushee to the Winter Rush party.

Alpha Delta Pi sisters chat after a very successful beatnik rush party.





MILLY BOWDEN  
Treasurer



LILLIAN MOYE  
Vice-President



RAY LANE  
President



CAMILLA HENDERSON  
Recording Secretary



DR. MARY STATON  
Advisor



mutual trust among its members, high scholarship, and service to the school as well as to the surrounding community. With their motto, "We live for each other," each girl who wears the diamond-shaped badge of Alpha Delta Pi strives to strengthen friendships, upholds the highest ideals of Christian womanhood, and renders unselfish service to mankind.



A. ADKINS

*Alpha*



B. BASNIGHT

*Delta Pi*



B. CARSON



D. CUMMINS



B. DIECHMAN



J. EAGLES



D. FARMER



G. FOWLE



B. FRAZIER



O. HAMMOND



C. HAAR



L. KEFFER



P. KENNEDY



F. MOSELEY



M. MYERS



K. OAKES



V. ODOM



T. OWEN



D. PARKER



A. POWELL



B. ROSE



B. ROUSE



K. SAWYER



G. SHEARIN



B. STATON



M. THORNTON



M. WHITWORTH



BARBARA BARCO  
Vice-President



LOU ROGERS  
President



SANDRA THOMPSON  
Treasurer



CAROLYN BECK  
Recording Secretary



BETSY LANE  
Corresponding Secretary

## Alpha Omicron Pi

Aiding the Chronic Senile Ward of the State Hospital in Butner, North Carolina, the Zeta Psi Chapter of Alpha Omicron Pi has worked for the betterment of those less fortunate. Founded nationally at Barnard College in New York on January 2, 1897, and locally on February 6, 1960, this sorority was awarded the Collegiate Chapter Achievement Award at its National convention in June, 1961. Membership in Alpha

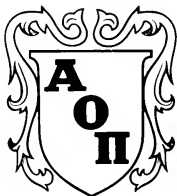

Omicron Pi is based on character and like-mindedness. With these qualities as goals, the twenty-eight members of this organization have worked together in participating in the Sorority Spectacular and the Sorority and Fraternity All-Sing. The sorority was honored to have its own Mary Nell Shaw serving as president of the Greek council, the Panhellenic Council, for 1961-1962.



A. ALLEN



M. ALLEN



D. BROOME



N. COLLINS



F. COOKE



J. MORRIS



J. HARRIS



E. JOYNER



N. LOMAX



MRS. JOY MARTIN  
Advisor



S. PAGE



L. ROGERS





P. RUSS



J. SESSOMS



M. N. SHAW



L. SLAUGHTER



D. SMITH



B. SUTTON



Alpha Omicron Pi's Southern Belles in the Homecoming Parade



Homecoming Sponsor, Lou Rogers.



"Sho nuf, we is down South, Man."

The Sorority All Sing was in true southern tradition with the Alpha Omicron Pi's contribution.



MISS GAY HOGAN  
Advisor



M. LOFTIN  
Vice-President



KAY FAUCETTE  
President



K. BROWN  
Recording Secretary



A. CALHOUN  
Corresponding Secretary

One of the oldest social sororities for women. Alpha Phi was founded at Syracuse University, Syracuse, New York, in 1872, and was initiated at East Carolina on February 12, 1960. To develop character, conduct, and culture are the main purposes of Alpha Phi.

Cardiac aid was adopted as the National Philanthropy of Alpha Phi in 1946. Since that time, members have donated hundreds of hours of volunteer work to local heart associations and other community projects. Alpha Phi also has provided numerous scholarships to students under the Alpha Phi Foundation.

Some of the many social events in which the Alpha Phis have participated

include dances with fraternities on campus, the Azalea Festival house party, and the alumni party for graduates.

Alpha Phi has received several honors this year such as winning the Silver and Hi-Phi Award for scholarship for maintaining the highest above-all sorority average. In Women's Intramurals, Alpha Phi won the softball championship and placed second in archery and third in the swim fun meet. Seven Alpha Phis attended the district convention at the University of West Virginia, and this June the Delta Alpha Chapter of Alpha Phi will be sending delegates to the National Convention at Lake Placid, New York.



## Alpha Phi



J. ALBRITTON



R. ANDREWS



C. BARRETT



M. BEALE



L. BLACKLEY



M. BREWER



J. BUSHBY



C. BUTLER



B. CARAWAN



N. CATLETTE



N. COMPTON



B. DEARING



A. DeVANE



M. ELLIS



G. HOOKS



S. LAND



R. LANIER



J. McDONALD



B. McILWAIN



C. MAXWELL



N. MORRIS



E. POOLE



J. POPE



B. REGES



P. ROYAL

B. SMITH

J. SUTTON

J. WETHERINGTON

P. WILEY

N. WRIGHT



This float won third prize for the Alpha Phi's in the Homecoming parade.

Sister Betty Carawan showed a rushee the Alpha Phi display during Formal Rush.



Entertainment at every Alpha Phi rush party always included a song fest.



LINDA MANN  
Recording Secretary

ALICE STARR  
Treasurer



CHICK LANCASTER  
President



LIZ DENTON  
Corresponding Secretary



VICKIE LEE  
Assistant Treasurer



GAIL ELKINS  
Reporter



MISS ROULSTON  
Advisor



MRS. MESSICK  
Advisor



MISS MCGEE  
Advisor



## Alpha Xi Delta



L. ARMSTRONG



D. AUSTIN



M. BLYTHE



N. BREZEALE



A. BROTHERS



S. COBB



R. CUMMINS



L. FFLAND



I. HERRING



M. HORNE



L. KEEL



J. LACKEY



N. LIPFORD



M. MUNN



P. NASH



C. OWENS



G. PHILLIPS



A. RHUE



M. RHUE



M. ROBINSON



W. SHEPARD



E. SPECKMAN



E. STEVENS



J. STOGNER



K. TODD



B. WALL



S. WORTHINGTON



B. WYNN



Showing a rushee the Alpha Xi Delta display were sisters Dawn Austin and Gail Elkins.

By giving Christmas parties to underprivileged children and by supporting and educating a local girl, the Alpha Xi Delta's strive to be an active influence for the good of the college campus. The Gamma Phi Chapter of Alpha Xi Delta was the first to go national at East Carolina College. This event took place on September 12, 1959; the national founding occurred at Lombard College in Galesburg, Illinois, on April 17, 1893. In addition to helping the needy, Alpha Xi Delta captured first place in the Sorority Spectacular, first place in sorority volleyball competition, and second place for their Homecoming float. Encouraging the formation of lasting friendships among fraternities and sororities, Alpha Xi Delta annually sponsors a Greek All-Sing.



With the theme of "Let's Pick Elon," the Alpha Xi's won second prize for their Homecoming float.



Formal rush gave the sisters and rushees a chance for both socializing and the latest gossip.



Homecoming Sponsor  
Linda Eiland



E. RUFFIN  
Advisor



B. ELLIS  
Vice-President



BETTY LANE  
President



J. CALLIHAN  
Treasurer



M. GILLILAND  
Advisor



## Chi Omega

On February 6, 1959, the Rho Zeta Chapter of Chi Omega Social Sorority was chartered on the college campus. Since that time, Chi Omega has grown to an organization of forty-one sisters who strive to seek superior scholarship, womanly character, and lasting friendships. Founded nationally on April 5, 1895, the Chi O's gave their best to social and civic services.

Activities in which Chi Omega has participated include the Torch Marathon, several dances, and a Christmas party for underprivileged children.



F. BAILEY



J. BENNETT



E. BREWER



J. BRISSON



A. BUTLER



S. CANNADY



C. CAFES



J. CHANDLER



N. COGGINS



P. DANIELS



J. DOYLE



P. ELLIOTT



A. GREENWELL



S. GURLEY



B. HARRIS



R. HARRISON



D. HICKS



K. KAST



J. KERLEY



J. LASATER



J. McLARTY



C. MAY



S. MEWBORN



L. MINTON



S. MINTON



D. NIBELINK



K. PRIEST



D. REEVES



N. ROBERTS



B. RYAN



C. SHESSO



J. SMITH



Homecoming Sponsor  
Elaine Brewer



Chi Omega's and underprivileged children gathered around to trim the Christmas tree.



Barbara Ellis and Dinah Nibbelink helped feed the children at the annual children's Christmas party with Delta Sigma Pi.



C. STURDIVANT



P. WARD



S. WHITE



E. TAYLOR



These nine girls composed Chi Omega's Formal Rush Pledge Class.



All of the Chi Omega sisters and pledges helped to decorate the Homecoming float.



NANCY BERRY  
Recording Secretary

EDITH BAKER  
2nd Vice-President



GAY HUDSON  
President



CAROL RANKIN  
1st Vice-President



JUDY BERRY  
Treasurer



GERRY WHITFIELD  
Corresponding Secretary

JULAINE CANNON  
Historian



JOYCE CURRIN  
Parliamentarian

MRS. HELEN SNYDER  
Advisor



## Delta Zeta



B. BOYD



J. COLLINS



G. CONGLETON



L. COOKE



O. DARDEN



C. DAVIS



J. DEATON



J. EUGLOW



Y. HARRIS



H. HAWES



A. HOYLE



B. GARDNER



A. GWALTNEY



K. JOHNSON



N. LEDBETTER



M. LYON



190 K. LANNING



M. MELTON



B. OUTLAW



S. STAINBECK



L. WEBB



J. WEBSTER



J. WESCOTT



D. WHITTED





Gay Hudson, Delta Zeta's Homecoming Sponsor

Adopting a child from Hong Kong, giving a weiner roast for the football players, and having a portrait of Dean White painted for the Panhellenic Room were the projects undertaken by Delta Zeta Sorority this year. Founded nationally at Miami University on October 24, 1902, and locally on February 6, 1960, this organization unites its members in the bonds of sincere and lasting friendships, stimulates the pursuit of knowledge, promotes moral culture, and develops plans for guidance. These ideals combine to make a Delta Zeta's life one of sincere aims and high purposes.



Dale Whitty grabs partner Janet Wescott at Delta Zeta Hoedown.



A most humble party in which oriental Delta Zetas enjoyed rice shoots, incense, and talked of Far East affairs.



It is a most honorable affair when Delta Zetas gather for Formal Rush.

Wrapped in smoke, mysterious Janice Deaton watches the festivities at a sorority party.





K.D.'s Homecoming float was a replica of the "Monitor" which took First Place in the sorority division.



The K.D.'s had a costume for all lands when Formal Rush started.



Judy Lambert explains to Rushee Jo Langdon the advantages of pledging a sorority.



"As I was saying, there I was sitting on the floor . . . ." Nina Duncan entertains Rushees with a good true story.



There is nothing like having a few boys around when there is decorating for Homecoming to do.

# Kappa Delta



Vice-President  
L. HOBBS



President  
KATHERINE RAYNOR



Secretary  
S. SMILEY



F. BAKER



Treasurer  
B. DERRICK



Assistant Treasurer  
J. LAMBERT



Rush Chairman  
R. SINGLETON



B. BENNETT



J. COURIE



S. DAWKINS



N. DUNCAN



K. EPTON



L. GALE



N. GILBERT



J. HARDY



C. HART



J. LANGDON



S. MCKEAN



M. MUMFORD



B. NARRON



B. SCHWAB



C. STORY



S. SUMMERLIN



B. VAUGHAN



M. VOGEL



P. WAFF



S. WALLACE



L. WHITWORTH



J. ZACKERY



MRS. VIRGINIA  
MINGES  
Advisor

NANCY CARR  
Vice-President

JUDY HENDERSON  
Recording Secretary



SUE STREET  
President



JANE PERRY  
Corresponding  
Secretary



THERESA McDANIEL  
Treasurer



MRS. ELSIE EAGAN  
Advisor

Founded on April 20, 1893, on the campus of Longwood College in Farmville, Virginia, Sigma Sigma Sigma has provided new friendships and harmonious living to its thirty-five members. Tri-Sigma also has strived to make others happy with their support of the Robbie Page Memorial Division of the North Carolina Memorial Hospital in Chapel Hill. In addition, the Sigmas gave gifts and parties to the crippled children and



to the needy families during the holiday season. Chartered on the East Carolina College campus in February, 1960, the Gamma Beta Chapter of Sigma Sigma Sigma has as its colors royal purple and white and as its flower the purple violet. With the open motto of "Faithful Unto Death," Tri-Sigma has continuously promoted high standards, faithful service, and excellence in scholarship.

## Sigma Sigma Sigma



D. ADAMS



N. BEST



J. BLUE



P. BUNTING



D. BURROUGHS



G. CAVAN



M. COFFEY



C. CRAWFORD



C. CREWS



D. FOSTER



L. GARTMAN



L. GLOVER



P. HAMILTON



J. HAMMOND



N. HUBBARD



M. HUDGINS



A. JOHNSON



D. JONES



S. JONES



R. JORDAN



J. KEE



N. KENNER



D. LITTLE



S. McPHATTER



I. PAPPAS



J. REDFERN



A. RICHWINE



A. ROSS



B. RUSS



B. SETTEN



B. SMITH



M. SMITHERMAN



Tri-Sig's Homecoming Sponsor  
Laura Gartman



Susie Street smiles after receiving the  
award for First Place at the Sorority  
All-Sing from chairman Katie Jo Todd.



Jane Perry and Mary Helen Coffey ran hard in the Educa-  
tional Marathon for the Bond Issue.



Bonnie Russ, Iras Pappas, Laura Gartman, and Brenda Smith made a good  
impression at the opening of Tri-Sig's house in the Fall.



S. STRICKLAND

K. THOMAS

J. THOMPSON

L. THORNTON

S. UPCHURCH

G. WALKER

M. WARD

E. WILSON

## *Sorority Activities*



Rushee Judd Gray chats with Tri-Sig Iras Pappas during Rush. She made it. Judd is now a Tri-Sig pledge.



Chi Omega sisters entertained prospective pledges during Formal Rush with their version of Hawaiian "hula dancers."



Chi O's went all out for their clean up, when they painted all the campus benches.



Informal Rush, ADPi style, was enjoyed by all who attended.



## *Professional And Honorary*

A rapid growth has taken place in the number of professional and honorary fraternities here on the East Carolina College campus, as well as an expanded growth throughout the nation. Seventy-five per cent of these fraternities represent the fields of architecture, chemistry, commerce, engineering, law, medicine, and music. Emphasizing academic and scholastic aspects of student life is the primary aim of the professional, service, and honorary fraternities. The composite of these societies at East Carolina include one service, four professional, and ten honorary fraternities.



DR. WILLIAM H. DURHAM  
Advisor



TOM REESE  
President



MR. W. W. HOWELL  
Advisor

## *Delta Sigma Pi*



J. ADAMS  
First Vice-President



M. BURRIS  
Second Vice-President



L. CARROLL



W. FAULKNER



J. HUDNELL



B. HUDSON



C. JACKSON  
Treasurer



C. JOURNIGAN  
Secretary



M. KEITH  
Chancellor



G. KOONCE  
Historian

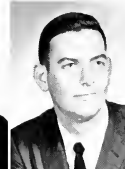

F. LAYNE



B. MOORE



R. NEAL



S. ODHAM



T. OGBURN



E. ROSE



G. SAUNDERS



W. SIMMONS



B. SUTTON



W. THOMPSON



L. WOOD





Ward Simmons took a bow at the "Western Party" after the group sang a verse of "The Farmer in the Dell."



Stewart Odham and Nancy Coggins (Chi Omega) assisted the children at the annual Christmas Party.

Stressing professional activities such as guest speakers, business tours, commercial films, and special projects for the School of Business, the Delta Zeta Chapter of Delta Sigma Pi had an active program for promoting closer affiliation between the commercial world and the students of commerce. The International Fraternity of Delta Sigma Pi was organized at New York University in 1907 and came to East Carolina in May of 1955.



Among the activities for the past year, Delta Sigma Pi assisted in freshman orientation, won second place for its homecoming float, sponsored a children's Christmas party with Chi Omega Sorority, and had several socials including one with Alpha Phi Sorority. In addition, the social highlight for the year was the annual Rose Ball in February. Other events were "Western and Tacky" parties, the Azalea Festival weekend, and a weekend at Nags Head.



Lovely Miss Pat Kivette was Delta Sigma Pi's homecoming sponsor.

Right, The "Delta Sig House," southern style boasted "Elon Won't Find No Southern Comfort Here!" and captured second prize at the homecoming parade.



Tom Reese and Ann DeVane demonstrated the twist gyration at the fall quarter pledge dance.

# Phi Mu Alpha Sinfonia



DANNY SMITH  
President



MR. LEWIS DANFELT  
Advisor



W. ALGOOD



Z. BAILEY  
Vice-President



J. BERRY



D. BLACKWELL  
Historian



S. BRANSON



C. BRILEY



A. BROWN



J. BURNS



M. CANIPE



J. CHAPPELL



F. DEW



R. FINCH



L. GRIFFIN



J. HOLTON  
Treasurer



L. HUFFSTETLER



C. HULCHER



P. JOHL



M. KILPATRICK



D. MILLER



D. MILLSON



W. MORRIS  
Warden



R. MURPHEY



J. MYRICK



H. SHEARON  
Alumni Sec.



J. TEACHEY



R. TILLEY



R. TYSON



J. VAN DYKE



J. WACEMAKER  
Music Director



N. WELLS

Aside from music and dancing, the Sinfonians and dates gather around the newly crowned sweetheart at the spring dance.



Miss Sue Gallagher was crowned "Sinfonia's Sweetheart" at the annual spring dance.



Among the honorary—professional fraternities projects were the annual American Music Festival, presentation of an award to the Composition Contest winner, and maintenance of a scholarship fund. A spring banquet and formal dance, at which the fraternity sweetheart was crowned, were other functions of the year. The fraternity captured the first place award, in their division, for their Homecoming float.



With forty-one members including three honorary, Zeta Psi Chapter of Phi Mu Alpha Sinfonia Fraternity ranks among the strongest in the nation. For several years, the chapter has won the Province Award for the most outstanding Chapter. On October 6, 1898, Phi Mu Alpha was nationally founded at the New England Conservatory of Music. The Zeta Psi Chapter was founded locally on March 10, 1955.



"Swinging down Basin Street" the Phi Mu Alpha's float swings into the #1 position for the trophy.



Miss Rose Lindsay, Homecoming Sponsor.



HAIL, SINFONIA is sung to each graduating Sinfonian after his recital.

# Alpha Phi Omega



FAY BUNCH  
DON BURRIS  
EDWARD CRUMPLER  
JERRY CUMMINGS



BOB CURTISS  
BILL ELEY  
NATHAN GAY  
HAROLD GREEN



CHARLES HOLLIDAY  
WAYNE KENNEDY  
JIM LOGGINS  
LINWOOD MARTIN



TOM MACKEY  
NEIL McDUFFIE  
CECIL MILLER  
RAY PENEUL



RICHARD RENEGAR  
ED SEAGROVES  
DAVID SMITH  
FRANK STEINBECK



HENRY TAYLOR  
JERRY TAYLOR  
JIMMY TAYLOR  
JOHN WALSTON



MAC WALSTON  
SAMMY WATSON  
SAMUEL WORSLEY  
RAY WATSON



HAL SMITH, President



NAT HARDEE  
2nd Vice-President

BILL PARKER  
1st Vice-President



Judy Paine was crowned White Ball Queen by Alpha Phi Omega's Sweetheart Diane Foster.

Alpha Phi Omega, the only service fraternity on campus, carried out its ideals of service to the campus through distributing the EAST CAROLINIAN and the REBEL. The APO's also distributed safety pamphlets to students leaving for the Christmas holidays, aided in freshman orientation, and carried the torch in the Bond Issue Marathon.



Annually, this fraternity sponsors the largest dance of the Winter Quarter, the White Ball, with all proceeds going to the Crippled Children's Fund. Membership in Alpha Phi Omega is acquired by screening a person's qualifications in regard to service to humanity. Promoting genuine friendship is another ideal of the Alpha Phi Omegas.

# Alpha Delta Tau



WALTER BARLOW  
WILLIAM BROWN



LYNN COX  
SPENCER GRADY



ROBERT HILL  
BEN IRONS



HUBERT LEGGETT JR.  
MARSHALL MARTIN



CHARLES STOKES  
CARLTON TEW



CLINTON GREEN  
JAMES WAUGH

Based on scholastic achievement in industrial arts and related fields, Alpha Delta Tau is an honorary fraternity which met twice monthly to promote their purposes. These purposes include recognizing accomplishments, promoting scholarship proficiency, fostering professional advancement, and upholding personal and professional honor. Leadership, service and honor are the three precepts upon which the fraternity was founded.

Alpha Delta Tau's Homecoming Sponsor  
Harriet Respass Grimes



# Chi Beta Phi

Chartered in Huntington, W. Va., on March 17, 1953, the Alpha Gamma Chapter of Chi Beta Phi is one of the oldest honorary fraternities on the campus. Among the purposes of Chi Beta Phi is the promotion of interest in science.

To be eligible for admission into the fraternity, a student must be a fine, straight forward individual who maintains an average of 1.5 on all college courses and a 2.0 average on all science courses, and of at least Sophomore Standing.



BARBARA TRIPP  
President



BETTY DERRICK  
Secretary



JIM WHEATLY  
Treasurer

GENE BAYNOR  
JIMMY BLYTHE  
MURDOCK BUTLER  
BILLY COX



FRANCIS COZART  
PEGGY CULVERHOUSE  
PHYLLIS DUDLEY  
H. B. EVANS



BILLY GOODWIN  
VIRGINIA GREEN  
BETTY LANE  
JAMES MASSEY



EARL PARKER  
GOODWYN REEVES  
AGNES RHUE  
JOHN ROBBERSON



LARRY SHACKELFORT  
SANDRA THOMPSON  
SYLVIA WALLACE  
MARY WORTHINGTON



# Delta Phi Delta



CAROL BARRETT  
KAREN BEST  
Recording Secretary



JEAN BUTLER  
AL DURKLE



LINDA KEEFER  
JOHN GOOD HEART  
Vice-President



GALE HAMMOND  
JOANNE LACKEY  
Corresponding Secretary



FOREST MATHISON  
MIKE MILLER  
Historian



JIM SANDERS  
BOB SCHMITZ  
JIM SMITH

Based on scholastic excellence and service to the Department of Art, Delta Phi Delta is a national honorary art fraternity. Promoting the advancement of art in the college and community and sponsoring scholarship funds for art students are the two objectives of Delta Phi Delta.

# Gamma Theta Upsilon

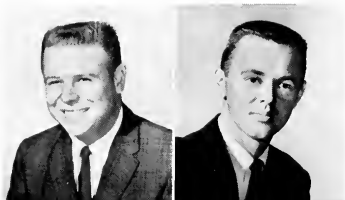

SIDNEY BEACHAM  
GARY DOWDY  
Vice-President

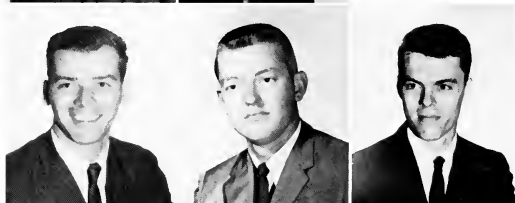

SPOTTSWOOD JOHNSON  
MIKE JONES  
NEIL LINEBECK



BRENDA LITTLE  
Treasurer  
ANN PEADEN  
JOHN REHDER



JIMMY ROWE  
GEORGE SOUTH  
CLENTON SMITH



HENRY TAYLOR  
DAVID THOMAS, Secretary  
MAC WALSTON

In 1955, the Beta Iota Chapter of Gamma Theta Upsilon was formed at East Carolina College. This honorary fraternity bases its membership on persons with an interest in geography and its relationship to the world.

On the agenda for the organization during the past year were trips to Manteo and Washington, D. C. Geographical points of interest near Greenville were also visited. In addition, seminars and lectures were sponsored by the local Gamma Theta Upsilon fraternity.



# Kappa Delta Pi

Kappa Delta Pi, an honor society in education, encourages high professional, intellectual, and personal standards and recognizes outstanding contributions to education. Maintaining a high degree of professional fellowship among its members and promoting better attitudes toward

higher scholastic standards are the two main goals of Kappa Delta Pi.

This society invites into its membership persons who exhibit commendable personal qualities, worthy educational ideals, and sound scholarship.



SUE EVANS  
President



VICKI MOSSER  
Secretary, Treasurer



CRAIG DAUGHTRIDGE

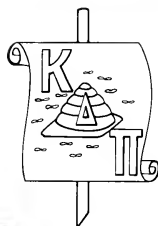

DOROTHY DUNLOW



BETTY LANE



MIKE MILLER



AGNES RHUE



CHARLES SYLIVANT



Homecoming Sponsor  
Sue Evans

Aiding the sick and needy people in this area, Phi Omicron, national honorary fraternity in the field of home economics, lends distinction to this department here at East Carolina College.

Phi Omicron strives to teach the ideals of service

as the basis of life. These ideals include personality, leadership, initiative, and poise. Together these goals encourage interest and scholarship in the home economics field.



JUDY HARRISON  
Reporter



AUDREY HOLLOMON  
Secretary, Treasurer



SHARON KEEL



SYLVIA LAMM  
President



REBECCA PARKER



ANNIE MARIE RIDDICK  
Vice-President



VIVIAN TRAYWICK

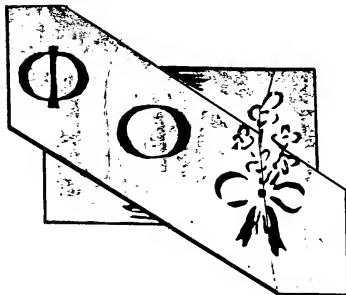

# Phi Sigma Pi



JOHN KNARR  
President

Outside of the Student Government Association, Phi Sigma Pi is the oldest functioning organization on the East Carolina College campus. The Tau Chapter of Phi Sigma Pi was chartered in 1928. This all male fraternity stands for leadership and fellowship in the field of education.

In order to become a member, a student must be a sophomore and have an over-all B average on his college work. These qualifications having been met, the candidate is voted in by the members of the fraternity.

Homecoming Sponsor  
Ann Atkins



WALKER ALLEN  
THELBERT ARTHUR  
JIM BALLANCE  
MAC BURRIS

LARRY BYRD  
LARRY BLIZARD  
WILBUR CASTELLOW  
PARKER CHESSON

BOB CHRISTESEN  
NORWOOD CRAWFORD  
JOHN GOODHEART  
BILL GOODWIN

CLINTON GREEN  
RONNIE HELMS  
TOM JONES  
JAMES MASSEY

MIKE MILLER  
CHARLES MOORE  
BUDDY MURRAY  
JERRY NORTON

FRANK ORR  
CALVIN OWENS  
JOHN ROBERSON  
BILL STOCKS

JAMES WAUGH  
HOWARD WILLIAMS  
MACK WORTHINGTON



# Pi Omega Pi



KAREN BROWN  
JIMMY CHESNUTT



DOROTHY DUNLOW  
GLENNIS EDWARDS  
JEAN FLAKE



SYLVIA HARRIS  
JUANITA JONES  
GEORGE RHODES



JAMES SULLIVAN  
JIM TAYLOR  
NELLIE TAYLOR



LINDA THOMPSON  
SHIRLEY WHITEHURST  
JEAN WARREN

Pi Omega Pi's purposes are to promote scholarship, to aid civic betterment, and to encourage high ethical standards. Chartered at ECC on February 12, 1944, this Chapter has also won the National Outstanding Chapter Award three times.

Membership in Pi Omega Pi is open to Business Education majors who have a B average on twenty-three hours of business subjects. In addition, the prospective member must maintain an over-all C average on all other academic subjects.



Pi Omega Pi's Homecoming  
Sponsor Glennis Edwards

# Sigma Alpha Iota

ELIZABETH ADCOCK  
LINDA COMER  
CRAIG DAUGHTRIDGE  
BECKY FORBES

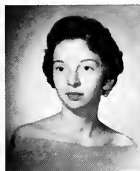

SUE GALLAGHER  
LINDA HANSON  
OLIVE HERRING



FAYDENE JERNIGAN  
SALLIE MEWBORN  
JOYCE MITCHELL



BARBARA MURRAY  
BETSY ORR  
CAROLYN PETTY



ELIZABETH RICHARDSON  
PATRICIA ROBERTS  
MARIE SUTTON



ANNE VICKERY  
SHIRLEY WILLIAMS  
JANET WURST



# Sigma Pi Alpha

A national honorary fraternity in the field of foreign languages was formed on this college campus in 1940. The members of the Pi Sigma chapter of Sigma Pi Alpha interest themselves in all information concerning foreign countries. Their belief that greater knowledge of other civilizations help them to understand the people of the world better constitutes their main goal and ideal. Membership in this organization is by invitation to those who have an overall C average and a B average in foreign language courses.



Margaret Parker  
Homecoming Sponsor

LINDA MANN  
VICKIE MOSSER  
BOBBIE NEWMAN  
MARGERT PARKER

ANN PEADEN  
President  
CLAIRE PIPPIN  
Vice-President  
MARY POWELL  
CAROLE RANKIN

SHIRLEY REASON  
LEOARD SHAFFER  
MARTHA SHERRILL  
FREDDIE SKINNER

LOIS TUNNELL  
MIKE WILKINSON  
BETSY WINSTEAD

ROBERT CHRISTESON  
LINDA COX

PATSY ELLIOTT  
GLENDA FERRELL

REBECCA HUTCHINS  
LAURA IPOCK

BRENDA JOHNSON  
SANDRA KENNEDY





JIM BALLANCE  
President



A. ALLEN



J. BAGGETT



J. BELCHE



D. BOWERS



J. BULLARD



S. DAWKINS



BETTY LOU SRULL  
Vice-President

Founded nationally in 1924, Sigma Tau Delta now has grown to one hundred and four chapters. The Omicron Theta Chapter established here this year is the first chapter of the Fraternity in North Carolina. Its purpose is three-fold: promotion of the mastery of written expression, encouragement of worthwhile reading, and fostering a spirit of fellowship among men and women specializing in English.

Any English major or minor who has been enrolled in the college for a quarter may become a member of Sigma Tau Delta. In addition the student must have taken one English course and have an overall average of C.



The entire family attended the Sigma Tau Delta Christmas Reading.

## Sigma Tau Delta



E. EDWARDS



D. ELLEN



F. FARMER



K. FORBES



C. FUTREAL



J. HARRIS



P. HINSON



B. JOHNSON



W. JOHNSON



L. MASSENGILL



L. MANN



J. PEARCE



G. PITTMAN



F. POWELL



L. PURVIS



J. REEL



M. STALLINGS



J. STARRETT



K. STRICKLAND



L. TUNNELL



C. TYNDALL



J. UNDERWOOD



S. WATERS



B. WILLIAMSON 213

# Tau Sigma



FAYE BRIGHT  
MARILYN COLBURN



JUDY COMER  
RONDA DANDLIKER



LINDA FLOWERS  
GLADYS GAY  
VIRGINIA GRIFFIN  
WILLIAM JACKSON  
President



NORMA LEE JOHNSON  
LYNDA LEWIS  
Vice-President  
SUSAN LOFTIS  
ANN MARTIN



R. C. NORRIS  
BRENDA PAINTER  
JUDY PAYNE  
GAIL PITTMAN  
Treasurer



JUDY PLEASANT  
ELEANOR POOLE  
MARTHA PRICE  
ANNIE MARIE RIDDICK  
Corresponding Secretary



LOIS ROBERSION  
REBECCA SINGLETON  
Recording Secretary  
MARY VIRGINIA STALLINGS  
JUDY UNDERWOOD

To supplement classroom work with actual experience, to explore education, to give the members an opportunity to meet first hand problems and situations in the field, and to provide the opportunity to work and learn—these are the purposes of Tau Sigma. The Alpha Chapter of this honorary education fraternity was founded on the East Carolina campus in the Spring of 1955. Membership in Tau Sigma is open to any education major who has an overall B average.

To highlight this year's work, the Tau Sigmas took a trip to the Caswell Training School to observe the methods of teaching retarded children. In addition to this, much fun was had on the beach trip to Morehead.



## *Religion*



Baptist and Methodist Churches were the preference of the majority of students in a poll taken by the office of Mr. D. D. Gross, Director of Religious Activities. Twenty-six different faiths or denominations were listed on the 3788 cards turned in by a portion of East Carolina students. Those reporting a preference for the Baptist denomination numbered 1449. Methodist preference totaled 1171. Presbyterians were next with 426. Others included 136 Episcopalians, 145 Free Will Baptists, 118 Roman Catholics, 62 Lutherans, 46 Pentecostal Holiness, 37 Hebrews, 30 Christians, 23 Quakers, and 20 Church of Christs. In addition, fifteen other churches or faiths were preferred by fewer than twenty students.

To supplement the ministry of the local churches, the Baptist Student Union's weekly program included Monday night supper forums, Wednesday night vespers, and Sunday night singspirations. Among the activities of the Baptist Student Union were the monthly mission programs and projects, the annual retreats and conventions, and the Christmas caroling. All of this was enjoyed by the three hundred and fifty active Baptist students on campus.

Faye High, *secretary*; George Patrick, *treasurer*; Carl Yorks, *vice-president*; Mary Lu Nicholson, *president*.



## *Baptist Student Union*

## *Canterbury*



Henry Taylor, *vestry*; Lenae Hughes, *senior warden*; Lois Tunnell, *treasurer*; Edith Baker, *junior warden*; David Haskins, *vestry*; Reverend Richard Ottoway, *priest*.



St. Paul's Episcopal Church was the meeting place of the Canterbury Club for 1961-1962. This organization is open to the entire college community for the purpose of offering spiritual guidance and Christian fellowship through its many social activities. The Canterbury centered its existence around the altar with Holy Communion every Wednesday afternoon.

## Free Will Baptist Fellowship



Betty Lou Spruill, *president*; Kenneth Proctor, *vice-president*; Faye Pope, *secretary*; Robert E. Lee, *treasurer*.

Each Monday night, the Free Will Baptist Fellowship met for the purpose of providing a program of Christian fellowship for its members. At this time, either a student, member, or special speaker addressed the group, followed by a supper hour served by the ladies of the local church and surrounding churches of Greenville. Special activities for the year consisted of wiener roasts by the campus fireplace, a Valentine banquet, and traditional Christmas caroling. These blend together to make the three "F's" of this active organization—fellowship, food, and fun.

Begun in the Fall of 1960, the Hebrew Youth Fellowship now has twenty members, making membership twice its original size. This Jewish organization actively participated in Religious Emphasis Week and had various social events throughout the year. Through these activities, the Jewish students and the students of other faiths on campus have much better religious relationships.

Howard Rubin, *president*; Neil Seid, *vice-president*; Judy Goodman, *secretary*.



## Hebrew Youth Fellowship



Open to all students affiliated with Gospel Churches, the King Youth Fellowship strives to provide Christian fellowship, to render service to the campus and community, and to offer wholesome, recreational and social activities. Highlights of this year in the King Youth Fellowship were the Homecoming weekend activities, the traditional Winter banquet, and the group trip taken in the Spring.

Lindsay Quick, *president*; Sudie Lee, *secretary*; Carolyn Royal, *corresponding secretary*; Johnny Hedgepeth, *vice-president*.

## *King Youth Fellowship*



Ronald Shoup, *president*; Helen Kallio, *secretary*; Bob Christesen, *vice-president*.

Fellowship is the main objective of the Lutheran Student Association. Organized in the Spring of 1955, the East Carolina chapter of the organization provides students with an opportunity for worship, study, and service. During October, this association took part in the annual Fall Retreat, and, in the Spring, the Lutheran students participated in their Spring Weekend, called Ashram.

## *Lutheran Student Association*





Mental, physical, and spiritual education make a perfectly sound development of character. Therefore, this is the purpose and aim of the Mutual Improvement Association. Under the leadership of Lynn Jorgensen, this twenty-five member group met every Wednesday, gaining knowledge, using it with wisdom, building character, and achieving intelligence, thus making stepping stones to joy, which is the purpose of life.

Bill Willis, *vice-president*; Michelle Coviello, *first counselor*; Lovelle Lanier, *second counselor*; Lynn Jorgensen, *president*.



## *Mutual Improvement Association*

Under the guidance of Mary Westbrook, the Newman Club has once again had a fulfilling year. The Newman Club, an association of Catholic students, is a nation-wide organization. The purposes of the club are to promote social activities in a spiritual manner, to learn more about the Catholic faith, and to worship in a rightful way. In order to fulfill these purposes, the Newman Club met each week in the "Y" hut.

Pat Farris, Bill Phelps, *president* Mary Westbrook, Father Sullivan, *vice-president* Anthony Gruszczywski, *secretary* Francis Bailey.



## *Newman Club*





Marjorie Holland, *treasurer*; Betty Collier, *secretary*; Tweetie Land, *first vice-president*; Martha Ellis, *second vice-president*; Bebe Barrett, *president*.

Sponsored by the Presbyterian Church, the local Westminster Fellowship is an organization for the students of East Carolina. Every Monday afternoon the group met to enjoy a film, a speaker, or a discussion. After the inspiration of the message discussed, supper was served to them. The purpose of this organization is to maintain a place where students may come to worship, to serve, and to socialize. This purpose is accomplished by the Fall retreat and the Synod Westminster Fellowship Conference.

## Westminster Fellowship



## Wesley Foundation



Faye Bright, *secretary*; Bob Parsons, *president*; Fallon Melvin, *vice-president*; Beverly Cox, *treasurer*; Mamie Chandler, *director*.

This year, the Wesley Foundation has emphasized study groups and communication with the fine arts. Under the dominion of the Methodist Church, this foundation has experienced much growth through the weekly programs of worship, communion, and Bible classes. Through these media, the Methodist students on campus have learned to be of service, to witness, and to gain knowledge in the Christian realm of life.



George Griffith, *treasurer*; Alfred Nance, *vice-president*; Beverly Cox, *secretary*; Bob Parsons, *president*.

Recreational benefits and educational facilities are offered to members of the Young Men's Christian Association, as well as a healthy religious environment. The YMCA has as its aim, to encourage and foster, among students, the ideals of clean living, lofty thinking, and physical fitness. These ideals combine to make an excellent Christian character; the YMCA strives to accomplish this through chapel services which were held every Tuesday evening in the "Y" hut.

## Young Men's Christian Association



## Young Women's Christian Association



Ann Martin, *vice-president*; Lynda Lewis, *president*; Judy Godwin, *treasurer*; Patsy Wiley, *secretary*.

Worthwhile projects were the primary contributions of the Young Women's Christian Association here on the campus this year. At both Christmas and Thanksgiving, this organization helped several needy families have a happy holiday season. The seventy young college girls which compose this club also helped sponsor the weekly chapel services of the college. Since 1855, the YWCA has strived to meet the needs of students, spiritually, mentally, and socially.

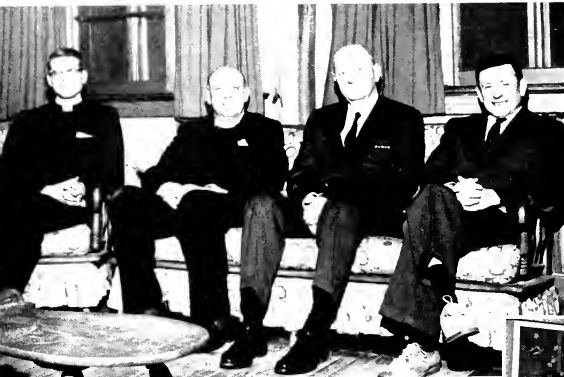

Reverend Terry Anger, Father Sullivan, Reverend Robert Crawford, and Dr. Dawyer Gross.

Mamiej Chandler and Dwight Fickling



## *Religious Advisory Council*

In coordinating religious activities on campus, the Religious Advisory Council and the Inter-Religious Council work closely together. Religious Emphasis Week, a project planned solely to encourage students to evaluate and to think about religion and its influence on them, was the highlight of the year. It featured a program of "jazz meditation," a lecture by Dr. George Schwitzer, nuclear scientist, and a one-act play, "The Sand Bar." Throughout the year, progress in promoting religious activities was made by the two groups.

## *Inter-Religious Council*



Judy Fletcher, Mary Lu Nicholson, Ronald Shoup, Ronnie Cox, Larry Queen, Carolista Fletcher, and Brenda





## *Military*

In 1946, the United States Air Force began a Reserve Officers Training Corps here at East Carolina. At present, this department consists of two hundred and ten cadets, two instructors, and one professor of air science which compose the one group, two squadrons, and eight flights. Since the AFROTC is the largest source of Air Force officers, this is the prime purpose of the unit. These capable graduates will enter the Air Force as Second Lieutenants. These are the men who will one day become the backbone of America's armed services.



Two hundred and ten cadets began the year of training in the Department of Air Science. With many projects and social functions including a "Dining In," a Spring Military Ball, a Marchathon for the March of Dimes, and service projects such as food for the underprivileged and Christmas parties for small children.

In its fifth year, the Flight Instructional Program, an integral part of the AFROTC training for all seniors who have been classified in the Air Force pilot category, is designed to screen all cadets in their basic aptitude for flying, and to discover those who lack the ability or the desire for Air Force pilot training upon graduation and commissioning.

## AFROTC



CADET GROUP STAFF



FLIGHT A  
Cadet Second Lieutenant J. M. Flake



FLIGHT B  
Cadet First Lieutenant D. R. O'Brien



FLIGHT C  
Cadet First Lieutenant  
K. I. Webster



FLIGHT D  
Cadet First Lieutenant  
H. S. Raynor



Cadet Colonel Sanders Grady, Cadet Group Commander.



Cadet Colonel Walter Worthington, Special Cadet Assistant to Commandant of Cadets.

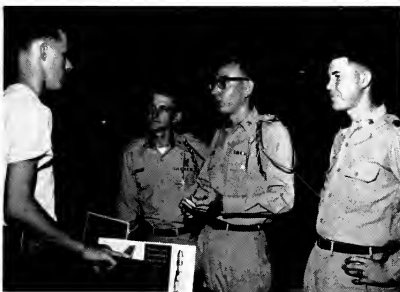
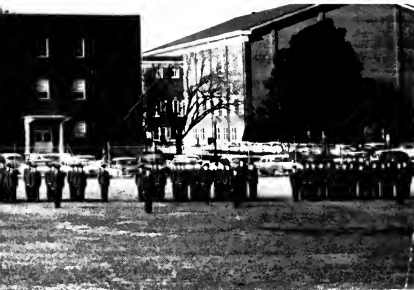

During Orientation, staff members of AFROTC explain to Freshmen the advantages in completing courses in the Air Science program.



"Marching So Others May Walk" was the campaign slogan of those who marched and those who collected money for the March of Dimes.



SQUADRON STAFF: H. E. Smith, J. T. Ferrell, E. L. Joyner, D. C. Robinson, G. C. Childress.

FLIGHT E  
First Lieutenant F. P. Smith



FLIGHT F  
First Lieutenant G. V. West



FLIGHT G  
Second Lieutenant S. L. Purvis



FLIGHT H  
First Lieutenant G. D. Rouse



# Arnold Air Society



Cadet Colonel Sanders W. Grady  
Commander

This local honorary organization for AFROTC students, the General Chenault Squadron of the Arnold Air Society, is composed of cadets selected upon their interest in the cadet corps, their leadership ability, their AFROTC grade average, and their over-all accumulative grade average. Persons selected serve the group in a pledge period, then become members who propose and carry out the objectives of the society through support and service to the AFROTC.



BRENDA NUNNERY  
Commander

ANGEL FLIGHT: Bobby Hooper, Billie McDougald, Janie Harris, Lynn Slaughter, Becky Basnight, Linda Mills, and Brenda Nunnery.



## Angel Flight

East Carolina's Angel Flight, one of forty-one in the nation, has among its purposes maintaining high morale in Detachment 600, AFROTC, at the college, and furthering recognition of the AFROTC through service. Members act as official hostesses for military events on campus and also function as a drill unit. While on duty, they wear a chic, official uniform.

# Drill Team



Captain Edward J. Farrell  
Drill Team Commander

Last Spring, the East Carolina Drill Team won third place in the Area C Drill Competition. Along with this performance, the twenty-two members of the team annually performed a Marchathon for the March of Dimes and donned their uniforms for numerous parades. This activity gives the ROTC members a chance to learn precision drilling and advanced marching tactics while providing a worthy civic service.

Parades are an important part of the lives of men in the East Carolina AFROTC Drill Team.



RIFLE TEAM: Jimmy Mostello, Andy Burns, Stanley Purvis, Jerry Taylor.



# AFROTC



Each of the ROTC cadets finds it his duty to raise and lower the flag periodically as assigned by his commanding officer.



The 1961 Military Ball Queen, Lib Rogers, receives roses from Lieutenant Colonel Norman Merritt, Professor of Air Science.



Members of the FIP plan learn from actual experience, the functions of the various parts of the airplane.

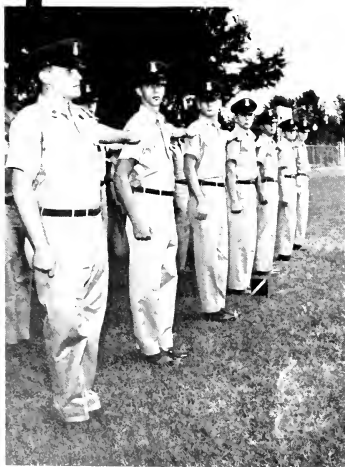

Mary Elizabeth Powell, a member of the local Angel Flight, was selected as Commander for the North and South Carolina Angel Flights.



## *Radio And Television*

Ready, Camera One . . . Sound Up . . . Cross Fade to One . . . Cue Him . . . so goes the dialogue as another radio or television program gets underway. With these words, positions are taken, programs are begun, and the students on campus are once more hearing or seeing their favorite programs. Under the supervision of Dr. Corinne Rickert, the East Carolina campus radio and television stations have added spark, merriment, and, of course, education to the everyday lives of the student body. Prior to 1962, Miss Rosalind Roulston and Dr. Corinne Rickert both served capably in the respective positions of Director of Campus Radio and Director of Campus Television. Revisions were made in the departments and now, the two positions have been combined into one, with Dr. Rickert serving as Director of Broadcasting.

# Radio

WWWS Radio, formed in 1957, first on an FM basis in April and then on an AM basis in the Summer, has a fifteen member staff. The AM portion of Campus Radio is self-supporting, whereas the FM is supported by the college. With air time from 2:00 p.m. until 12:00 midnight, programs include Downbeat, Audio, Dinner Music, Adventures in Fidelity, College Union Dance Party, Campus Radio News, Dedicated To You, and Sign-Off. WWWS Radio is certainly an asset to the college and student body with its music and its up-to-date news items.



Jerry Winberry  
Manager



Dr. Corinne Rickert  
Director of Broadcasting



Ray Watson, Lawrence Williams,  
Donald Barrow, and William Stuckey

Jerry Winberry, Dorothy Hall,  
and Marie Gibbs



Chuck Lancaster and  
James Shuman



Chuck Lancaster, James Shuman, Walter Johnson, William Wright,  
and Mollie Lewis.



# Television

With a twenty-seven member staff, the Campus Television went into operation in the Fall of 1958. Financed by the college, television on the campus is a means of educating, for many subjects are taught on TV, including courses in Music Appreciation, Art Appreciation, Psychology, Health, Geography, and Business. This method of educating the maximum also serves as an entertainment medium. Entertaining portions of the local television station comes under the TV Guild, an organization interested in giving its members television experience.



Bob Federici, Rick Nitolli, Guy McCracken, Ronnie Carroway, and Henry Bynum.



Bob Federici and Chuck Lancaster.



Len Harrell, Jerry Winberry, and Ross Thomas



Charles Cowan, James Shuman, Robert Parsons, and Vernon Elmore



Elizabeth Powell and Walter Johnson



GRADUATES .....	234
SENIORS .....	236
JUNIORS .....	276
SOPHOMORES .....	293
FRESHMEN .....	316



---

# *Classes*

---



# Graduates

East Carolina College is approved for graduate instruction by the Southern Association of Colleges and Secondary Schools and by the North Carolina College Conference. The graduate program is planned within the pattern of work as provided in the standards for the Master's degree as set by these associations. The College offers two graduate degrees—The Master of Arts and The Master of Arts in Education. All applicants for graduate study are required to take the Graduate Record Examination before admission to candidacy for the degree. Pictured in this section is but a small portion of the total graduate enrollment of East Carolina College.



BELL, BETTY LOU	Education and English	Atlantic
BRYSON, DEE	Business	Greenville
CUTLER, HANNAH BOONE	Education	Washington



DAWSON, JOHN THOMAS	Science	Greenville
FILLMORE, JERRE NEIL	Music	Presque Isle, Maine
HENNESSEE, THOMAS H.	Administration and Secondary Education	Greenville



HERRING, TRAVIS L.	Mathematics	Greenville
HODGES, MILDRED FERGUSON	Elementary Education	Washington
HOWELL, NEIL TEAGUE	Business	Waynesville



HUDSON, SAMUEL PALMER	Psychology	Dunn
IRONS, MARY ELLEN	Guidance	Greenville
JOHNSON, EVELYN CAROLINE	Grammar Education	Clinton

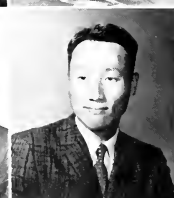

JONES, HAROLD A.	Music	Pontiac, Michigan
KIM, CHEONG-HWAN	Chemistry	Seoul, Korea
LABAUME, CATHERINE	Business	Paris, France

McCLANAHAN, ROBERT W.  
Guidance and Counseling  
MILLS, NORMAN STALEY  
Guidance and Counseling  
PHILLIPS, JOHNNY HARRIS  
Physical Education

Clinton  
Raleigh  
Hertford



PORTER, ELIZA SANDRA  
Social Studies  
RAINES, BOBBY EMMETT  
Physical Education  
RHODES, CHARLES TRUMAN  
Guidance and Counseling

Greenville  
Raleigh  
Burlington



RHUE, AGNES FRANCES  
Mathematics  
SCOTT, WAYNE NELSON  
Business  
SMITH, JOSEPH, JR.  
Education

Swansboro  
Stony Point  
Greenville

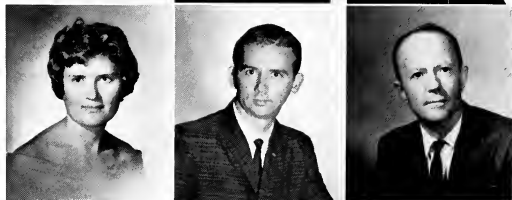

SMITH, SHIRLEY COUNCIL  
Business  
TANCILL, WILLIS JOHNSTON  
Science  
TYLIVANT, CHARLES LARRY  
Science

Wilmington  
Greenville  
Stedman

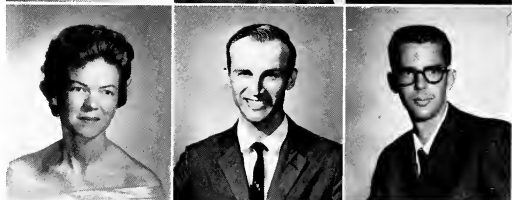

WHITE, PATRICIA WALTERS  
Science  
WILLIAMS, SARAH KATHRYN  
Primary Education  
WILSON, DIXIE  
Science

Tarboro  
Newton Grove  
Dunn



WOODY, THOMAS HOWARD

Art

Roanoke, Va.



# *Senior Class Officers*



KEN TROGDEN, President



ADVISORS  
Dr. Cleveland Bradner  
Miss Sophie Fischel

BILLY RAY JACKSON  
Vice-President  
CAMILLA HENDERSON  
Secretary  
BENNIE BOWES  
Treasurer





ABBOTT, ANNE CAROLYN

Elizabeth City

Meredith College; Young Democrats Club; Young Women's Christian Association; Student National Education Association.

ABERNATHY, HELEN FAYE

Rocky Mount

Primary Education, B.S.

Cotten Hall President; Women's Judiciary, Vice Chairman; Student Government Association; Association for Childhood Education, Historian; Student National Education Association; District President Future Teachers National Education Association; Women's Tennis Championship, 1960.

ADAMS, JAMES F.

Henderson

Business Administration, A.B.  
Delta Sigma Pi, First Vice-President; Veterans Club; Young Democrats' Club.

ALBRIGHT, JAMES TAYLOR

Bolivia

Physical Education and Social Studies, B.S.  
Physical Education Club

ALEXANDER, KENNETH GENE

Jacksonville

Psychology and Mathematics, A.B.  
Sigma Phi Epsilon, Charter Member; Arnold Air Society; Air Force Reserve Officers Training Corps, Drill Team; Psychology Club; Mathematics Club.

ALLEN, BEVERLY ELAINE

Raleigh

Psychology, A.B.  
Baptist Student Union; Women's Recreation Association.

ALLEN, MARTHA ALICE

Wilmington

Primary Education, B.S.  
Alpha Omicron Pi, Historian, Rush Chairman; Woman's Chorus; Association for Childhood Education.

ALLEN, SIDNEY SMITH

Havre de Grace, Md.

Mathematics and Business, B.S.  
Mathematics Club.

ALLEN, WALKER LEE, JR.

Greenville

Business Administration, A.B.  
Basketball; Golf Team; Phi Sigma Pi, Secretary, Vice-President; Circle K Club; Disciple Student Fellowship, Vice-President; Air Force Reserve Officers Training Corps; Sigma Pi Alpha; WHO'S WHO AMONG STUDENTS IN AMERICAN UNIVERSITIES AND COLLEGES.

## Class Of 1962

ALLGOOD, GLORIA ANN

Primary Education, B.S.

Washington

ALPHIN, WILLIAM GLENN

Industrial Arts, B.S.  
Kappa Alpha.

Fayetteville

AMAN, EFFIE LEE

Home Economics, B.S.

Jacksonville

Baptist Student Union; National Education Association; Dormitory House Committee; BUCCANEER.

ANDREWS, RACHAEL WINNON

Primary Education, B.S.

Timberlake

Alpha Phi; EAST CAROLINIAN Staff; Association for Childhood Education; Woman's Chorus.

ARLEDGE, JAMES CURTIS, JR.

Cary

Art, B.S.

Pi Kappa Alpha; Young Democrats Club; Art Club; BUCCANEER; EAST CAROLINIAN; REBEL.

ARTHUR, THELBERT DONALD

Social Studies and English, B.S.

Beaufort

Campbell College, Vice-President Freshman Class; Dean's List; Dorm President; Student Government; East Carolina College, Vice-President Jones Hall; Student Government Association; Dean's List; WHO'S WHO AMONG STUDENTS IN AMERICAN UNIVERSITIES AND COLLEGES.

ASBY, GENE LEROY

Grammar Education, B.S.

Washington

ATKINSON, MARGIE ANN

Fairmont

Business Education, B.S.

Alpha Phi; Women's Recreation Association; Baptist Student Union; Student National Education Association.

BAILEY, JAMES ZULL

Music, B.S.

Bishopville, S. C.

Chapel Choir, Vice-President; Phi Mu Alpha, Alumni Secretary, Vice-President; College Choir, President; Co-Chairman of Student Government Association Musicals; "Kiss Me Kate," "Annie Get Your Gun," "South Pacific," "Guys and Dolls"; Student Government Association, Senate, Budget Committee; Music Educators National Conference; Concert Band; Marching Band; Arnold Air Society; WHO'S WHO AMONG STUDENTS IN AMERICAN UNIVERSITIES AND COLLEGES.



BAKER, BEATRICE FAYE  
 Primary Education, B.S.  
 Association for Childhood Education; Kappa Delta; Honor  
 Roll.

Farmville

BAKER, EDITH LOUVINA  
 Primary Education, B.S.  
 Delta Zeta, Rush Chairman; Canterbury, Senior and Junior  
 Warden; Sophomore Counselor.

Burlington

BAKER, FLETCHER BRENT  
 Science and English, B.S.  
 Mount Olive Junior College; English Club.

Beulaville

BAKER, HELEN BOCKER  
 Grammar Education, B.S.  
 Women's Chorus; House Council Wilson Dorm; Student Na-  
 tional Education Association.

Greenville

BALDREE, LINDA CHAUNCEY  
 Grammar Education, B.S.

Grifton

BALLANCE, JAMES BROOKS  
 English and Social Studies, B.S.  
 English Club, President; Sigma Tau Delta, President; Phi  
 Sigma Pi; WWWS Radio; WHO'S WHO AMONG STUDENTS  
 IN AMERICAN UNIVERSITIES AND COLLEGES.

Fremont

BAREFOOT, KAY LUBERTA  
 Business Education, B.S.  
 Alpha Phi, Treasurer; Future Business Leaders of America.

Elizabethtown

BARFIELD, WILLIAM POPE  
 Social Studies and Economics, B.S.  
 Campbell College; Young Democrats Club.

Dunn

BARNES, KINCHEN WALTON  
 Business Administration, A.B.  
 Men's Chorus; College Choir.

Stedman



## ALMA MATER: Praise



BARNHARDT, MILDRED P.  
 Business Education, B.S.  
 Lutheran Student Association; Future Business Leaders of  
 America, Treasurer, Historian.

Greenville

BARRETT, BRENDA ADELAIDE  
 Primary Education, B.S.  
 Association for Childhood Education; Student National Edu-  
 cation Association.

Farmville

BARRETT, JOHN BERNARD  
 Business Administration, A.B.  
 Sigma Nu, Co-Rush Chairman; Newman Club; Varsity  
 Swimming.

Greenville

BARRETT, THOMAS CHESTER  
 Psychology and Social Studies, A.B.

Goldboro

BARRINGER, JOHN TERRELL  
 Business Administration, A.B.

Durham

BARROW, DELORES LOVE  
 Primary Education and Geography, B.S.  
 King Youth Fellowship; Student National Education Association.

Edenton

BARROW, VIVIAN CAROL  
 Primary Education, B.S.  
 Association for Childhood Education.

Snow Hill

BASS, JIMMY R.  
 Psychology and Social Studies, A.B.  
 Kappa Alpha, Vice-President; Psychology Club.

Goldboro

BASS, MARJORIE CARROLL  
 Grammar Education, B.S.  
 Association for Childhood Education.

Four Oaks





- AYDEN, DANN BURG  
Business Administration, A.B.  
Young Men's Christian Association; Air Force Reserve Officers Training Corps.
- BAZEMORE, MARY ANN  
Primary Education, B.S.  
Women's Recreation Association; Association for Childhood Education; Alpha Phi; Baptist Student Union.
- BEACHAM, SIDNEY TAYLOR  
Geography and Social Studies, A.B.  
Gamma Theta Epsilon.
- BEALE, CAROLYN MARIE  
Business Education, B.S.  
Campbell College, Epsilon Pi Eta; Future Business Leaders of America.
- BEALE, MATTIE GLENN  
Physical Education and Social Studies, B.S.  
Women's Recreation Association; Physical Education Club; House Committee Garrett Hall; Alpha Phi.
- BELL, EDITH ANN  
Grammar Education, B.S.
- BENNETT, BETTY JANE  
Library Science and Social Studies, B.S.  
Kappa Delta; Library Science Club; Madison College.
- BENNETT, CAROLYN HANES  
English and Social Studies, B.S.  
Kentucky Wesleyan College, Kappa Delta; Kappa Chi; Woman's Dormitory Council, Secretary; Methodist Student Movement, Secretary; International Relations Club; Newspaper Staff.
- BEST, KAREN SUE  
Art, B.S.  
East Carolina Playhouse, Vice-President, "Midsummer Night's Dream," "Jack and the Beanstalk," "Philadelphia Story," "Night Must Fall"; Delta Phi Delta, Alumni Secretary, Recording Secretary.

## To Your Name So Fair . . .

- BOONE, GEORGE HENRY, JR.  
Social Studies, A.B.
- BOONE, LAWRENCE MURAT  
Art, A.B.  
Art Club; REBEL, Assistant Art Editor; EAST CAROLINIAN; Phi Sigma Pi, Social Chairman; Marching Band; Young Men's Christian Association, Publicity Chairman; Westminster Fellowship; Varsity Band.
- BOONE, ANN H.  
Primary Education, B.S.
- BOONE, JIMMY GRAY  
Mathematics, A.B.  
Chi Beta Phi, Vice-President; Circle K Club.
- BOONE, EDNA MAY  
Science, B.S.
- BOURDEAUX, GRADY A.  
Social Studies, B.S.  
Campbell Junior College
- BOURNE, FRANK VERNON  
Social Studies, A.B.
- BOURNE, MILLY HART  
Primary Education, B.S.  
Association for Childhood Education; Alpha Delta, Historian, Treasurer; Chapel Choir; Disciple Student Fellowship; Inter Religious Council.
- BOURNE, VERA FAYE  
Business Education, B.S.





BOWES, CLYDE BENNY Burlington  
 Business Education, B.S.  
 Varsity Basketball, Co-Captain; Circle K Club, Treasurer, Secretary, President; Varsity Club; Senior Class Treasurer; WHO'S WHO AMONG STUDENTS IN AMERICAN UNIVERSITIES AND COLLEGES.

BOYD, BARBARA REYNOLDS Aurora  
 Business Education, B.S.  
 Future Business Leaders of America; Free Will Baptist Fellowship, Treasurer; Young Women's Christian Association; Woman's Chorus; Chapel Choir.

BOYD, RICHARD CLAY Portsmouth, Va.  
 Physical Education, B.S.  
 EAST CAROLINIAN, Sports Editor; Student Athletic Publicity Director; Frederick Junior College, Baseball, Monogram Club.

BOYETTE, LOTTIE FAYE Trenton  
 Primary Education, B.S.  
 Association for Childhood Education; Student National Education Association.

BOYKIN, STEPHEN EARL Wilson  
 Physical Education, B.S.  
 Lambda Chi Alpha, Alumni Secretary; Varsity Baseball; Intermural Council.

BRANTLEY, EDITH FAYE Durham  
 English, B.S.  
 Baptist Student Union; English Club; Young Women's Christian Association; Student National Education Association, Social Chairman, President; BUCCANEER.

BRASWELL, FORREST SAMUEL, JR. Lumberton  
 Social Studies, B.S.  
 Oglethorpe University.

BREAZEALE, NORMA GWYNNE Wilmington  
 Grammar Education, B.S.  
 Alpha Xi Delta, Scholarship Chairman.

BREWER, JACK L. Kinston  
 Social Studies, B.S.



## ... Dear Old East Carolina. Your



BRILEY, WALTER CHURCHILL Robersonville  
 Social Studies, B.S.

BRINKLEY, GAYLE DAWN Carthage  
 Primary Education, B.S.  
 Student Government Association, I. D. Card Committee; Association for Childhood Education; Student National Education Association; Homecoming Sponsor.

BRITT, CARROL MERTON Merry Hill  
 Business Administration, A.B.  
 Society for Advancement of Management.

BRITT, WILLIAM JOSEPH, JR. Fairmont  
 Business Education, B.S.



BROOKS, JULIA REBECCA Oxford  
 Physical Education and Social Studies, B.S.  
 Physical Education Club; Woman's Recreation Association; Student National Education Association; Phi Beta Chi; Slay Dormitory Vice-President, House Council.

BROWN, ALMETA Middlesex  
 Grammar Education, B.S.  
 Louisburg College, Phi Theta Kappa; Sigma Pi Alpha; Association for Childhood Education.

BROWN, CAROLYN B. Lillington  
 Grammar Education, B.S.

BROWN, EMILY KAREN Roduco  
 Business Education, B.S.  
 Pi Omega Pi, Secretary, Chairman of National Chapter Awards Committee; Future Business Leaders of America, State Treasurer, Miss Future Business Executive, Reporter and Corresponding Secretary; Vice-President of Wilson Hall; Homecoming Sponsor; WHO'S WHO AMONG STUDENTS IN AMERICAN UNIVERSITIES AND COLLEGES.



BROWN, HAROLD ELLIS Gibsonville  
 Mathematics and Psychology, A.B.  
 Lambda Chi Alpha; Varsity Baseball.

ROWN, KATHRYN RAYE  
Primary Education, B.S.  
Young Women's Christian Association; Association for Childhood Education; Honor Roll; Alpha Phi, Secretary. Mount Olive

ROWN, WILLIAM ASHLEY, JR.  
Industrial Arts and Science, B.S.  
Industrial Arts Club; Alpha Delta Tau; Alpha Phi Omega. Williamston

RYAN, BETTY LOU  
Primary Education, B.S.  
Association for Childhood Education, Reporter. Lumberton

RYAN, THELMA JANE  
Business Education, B.S.  
Campbell College, Future Business Leaders of America, Treasurer. Bladenboro

UCHANAN, JOHN WESLEY  
Business Administration, A.B.  
Campbell College; Society for the Advancement of Management; Intramural Sports. Broadway

ULLARD, LINDA FAYE  
Grammar Education, B.S.  
Varsity Band; Woman's Chorus; Student National Education Association; Sophomore Student Counselor. Bladenboro

ULLOCK, CAROL VAUGHN  
Primary Education, B.S.  
Woman's College; Campbell College; Woman's Chorus Association for Childhood Education; Student National Education Association; Home Economics Club. Chadbourne

UNCH, EDWOMEN FAY  
Industrial Arts, B.S.  
Alpha Phi Omega. Edenton

URNS, JAMES CROCKER, JR.  
Music, B.S.  
Drum Major; East Carolina Marching Pirates; Phi Mu Alpha; Director, "Jimmy Burns Orchestra." Sumter, S. C.



## *Joys We'll All Share . . .*

URT, JANE PERKINS  
Primary Education, B.S.  
Sullins College; Crescent Girl for Lambda Chi Alpha. Greenville

USTLE, CHARLES ROBERT  
Social Studies and Public Service, A.B. Charlotte

UTLER, ELIZABETH ANN  
Grammar Education, B.S.  
Chi Omega; BUCCANEER; Student National Education Association; Young Democrats Club; Honor Roll; Homecoming Sponsor. Siler City

UTLER, VIRGINIA CAROL  
English and Social Studies, B.S.  
English Club; Westminster Fellowship; Young Democrats Club; Alpha Phi, Panhellenic Delegate, Vice-President; Jarvis House Committee. Lillington

YRD, LARRY DONALD  
Psychology and Science, A.B.  
Phi Sigma Pi; Psychology Club. Salisbury

ALHOUN, ALICE ELIZABETH  
Grammar Education, B.S.  
Alpha Phi, Secretary; Student National Education Association; Association for Childhood Education; Westminster Fellowship; Young Women's Christian Association; Honor Roll. Fayetteville

ALLIHAN, JEWEL ELLEN  
Primary Education, B.S.  
Chi Omega, Treasurer; Student Government Association, Senator; Association for Childhood Education; Young Women's Christian Association. Elizabethtown

ANNON, L. JULAINE  
Grammar Education, B.S.  
Women's Recreation Association; Sigma Phi Epsilon Sweetheart; Miss Greenville Pageant; BUCCANEER QUEEN; Homecoming Sponsor; Association for Childhood Education; College Union Board; Delta Zeta, Historian; Fleming Hall Social Chairman; Young Women's Christian Association. Ayden

ARR, NANCY LOU  
Primary Education, B.S.  
Sigma Sigma Sigma, Vice-President; Sophomore Class Secretary and Treasurer. Rocky Mount





CARROLL, EDWARD LEE, JR.

Business Education, B.S.  
Delta Sigma Pi; Future Business Leaders of America; National Education Association.

CARROLL, KAY EFLAND

Primary Education, B.S.  
Alpha Xi Delta; Student National Education Association; Young Women's Christian Association.

CARROW, DONALD HUBERT, JR.

Social Studies and Public Service, B.S.  
Honor Roll

CARSON, BETTY SUE

Primary Education, B.S.  
Alpha Delta Pi; Westminster Fellowship; National Education Association; Woman's Chorus; Flora MacDonald College.

CARTER, JAMES HAROLD

Business Administration, A.B.  
Pi Kappa Alpha, Treasurer.

CASTELLO, WILBUR ALLEN

Psychology and Social Studies, A.B.  
Phi Sigma Pi, Reporter; Psychology Club, Treasurer; Varsity Baseball; WHO'S WHO AMONG STUDENTS IN AMERICAN UNIVERSITIES AND COLLEGES.

CATES, TAD

Industrial Arts, A.B.  
Theta Chi; Industrial Arts Club.

CATLETT, NORMA JEAN

Music Education, B.S.  
East Carolina College Marching Pirates; Concert Band; Orchestra; Alpha Phi; Music Educator's Conference.

CAWTHORNE, LORETTA ANNE

Primary Education, B.S.  
Home Economics Club; Woman's Chorus; Student National Education Association.

## *... And Your Friends We'll Ever*

CHANDLER, JAYNE CAMERON

Suffolk, Va.

English and Social Studies, B.S.  
Student Government Association, Senate, Homecoming Chairman, Budget Committee, Curriculum Committee, State Student Legislature, Awards Day Chairman; Chi Omega, Pledge Trainer; Marshal; Young Democrats Club; WHO'S WHO AMONG STUDENTS IN AMERICAN UNIVERSITIES AND COLLEGES.

CHAPPELL, TED P.

Greenville

Physical Education and Social Studies, B.S.  
Varsity Baseball; Physical Education Club.

CHAPPELL, WYNDA LYNE

Belvidere

Primary Education and Psychology, B.S.  
Psychology Club; Association for Childhood Education; Freshman Counselor; Student National Education Association.

CHERRIN, ALAN

Wilmington, Del.

Business Administration, A.B.  
Alpha Epsilon Pi; Hebrew Fellowship; Interfraternity Council.

CHUCHOLA, RONALD THEODORE

Pennsville, N. J.

Business Education, B.S.

CLARK, LINDA JOYCE

Saint Pauls

Grammar Education, B.S.  
King Youth Fellowship; Mathematics Club; Student National Education Association.

CLEAVER, WILLIAM BENNETT, III

Kennedyville, Md.

Business Administration, A.B.

COBURN, MARILYN JOYCE

Roanoke Rapids

Primary Education, B.S.  
Tau Sigma, Pledge Chairman.

COCHRAN, WILLIAM STEPHEN

Washington

Physical Education and English, B.S.  
Pi Kappa Alpha; Freshman Football.



CKRELL, ELSIE SANDRA Rocky Mount

Mathematics and Science, B.S.

FFEY, MARY HELEN

Primary Education, B.S.

Troy

Greensboro College; Sigma Sigma Sigma, Panhellenic Council;  
BUCCANEER, Young Women's Christian Association; Student  
National Education Association.

GGINS, NANCY JEAN

Rocky Mount

Primary Education, B.S.

Student Government Association, Secretary, Budget Committee,  
Senator, Chairman of External Affairs Committee, Treasurer in  
Summer School, Homecoming Committee; Marshal; Chi Omega;  
Deans Advisory Council; WHO'S WHO AMONG STUDENTS IN  
AMERICAN UNIVERSITIES AND COLLEGES.

LLIER, EUGENE THOMAS

Tabor City

Physical Education and Social Studies, B.S.

LUCCI, WILLIAM JOSEPH, JR.

Plainfield, N. J.

Physical Education and Science, B.S.

Lambda Chi Alpha, Social Chairman, Interfraternity Council;  
Newman Club; Physical Education Club; North Carolina Association  
of Health Physical Education and Recreation; Young  
Democrats Club; Intramural Sports.

OLWELL, EVELYN DIXON

Clinton

Grammar Education, B.S.

Cotten Hall Secretary; BUCCANEER; EAST CAROLINIAN;  
Association for Childhood Education; Student National Education  
Association.

OMER, LINDA ANN

Concord

Music, B.M.

Shenandoah College and Conservatory of Music; Chapel Choir;  
Choral Union; Sigma Alpha Iota.

ONCLETON, GENEVA JEANETTE

Washington

Social Studies and Public Service, B.S.

Chowan College; Delta Zeta; Women's Recreation Association.

ONKLIN, CHARLES B.

Mebane

Business Administration, A.B.

Lambda Chi Alpha, Rush Chairman, Interfraternity Council;  
Dorm Officer.



## Be. We Pledge Our Loyalty . . .



COOKE, LIBBY GWYNETTE

Mount Airy

English and Library Science, B.S.

College Union Board; Delta Zeta; Marshal; Women's Recreation Association.

COOLEY, BOBBY EUGENE

Scotland Neck

Physical Education and Social Studies, B.S.  
Physical Education Club.

COOLEY, PENELOPE PARTIN

Scotland Neck

Primary Education, B.S.  
Association for Childhood Education.

COOPER, WILLIAM EARL

Elizabeth City

Science, A.B.  
Science Club.

COTTEN, SARAH JANE

Holly Ridge

Primary Education, B.S.

Westminster Fellowship, Secretary; Women's Chorus; Chapel  
Choir; Young Women's Christian Association; Student National  
Education Club; Association for Childhood Education.

COTTLE, ANGELETA THOMAS

Pink Hill

Home Economics, B.S.

Home Economics Club; Meredith College; Danforth Foundation  
Committee.

COX, JUDITH ANNETTE

Georgetown, S. C.

Music, B.S.

East Carolina Marching Pirates; Concert Band; Choral Union;  
Dean's List; Honor Roll.

COX, LINDA MARIE

Frostproof, Fla.

Foreign Languages and Social Studies, B.S.

Alpha Xi Delta, Vice-President; Sigma Pi Alpha; Tau Sigma;  
Honor Roll; Dean's List; Historical Society; Student National  
Education Association.

CRAFT, ANN HARRELL

Saratoga

Physical Education and Social Studies, B.S.

Women's Recreation Association; Physical Education Club;  
House Committees.



CRATCH, JANET CAROLE Aurora  
English and Foreign Languages, B.S.  
Women's Recreation Association; Student National Education Association; Student Counselor; Sigma Pi Alpha.

CRAWFORD, NORWOOD FOYE Jacksonville  
Business Administration, A.B.  
Phi Sigma Pi; Society for the Advancement of Management.

CRAWLEY, BETTY LILES Littleton  
Primary Education, B.S.  
Association for Childhood Education; Honor Roll.

CRAWLEY, WILLIAM CHARLES Raleigh  
Business Administration, A.B.  
Campbell College; Society for the Advancement of Management.

CREECH, BENNY GRAY Snow Hill  
Social Studies and Sociology, A.B.

CREECH, LINDA LEE Wilmington  
Grammar Education, B.S.  
Student National Education Association; Association for Childhood Education.

CREWS, EDNA CHARLOTTE Winston-Salem  
Primary Education, B.S.  
Sigma Sigma Sigma; Student Government Association, Budget Committee; Young Women's Christian Association; Student National Education Association; Association for Childhood Education.

CROUCH, RICHARD EARL Greenville  
Business Administration, A.B.  
Theta Chi, Treasurer.

CRUMPLER, VERNON RAY Clinton  
Social Studies and Science, B.S.  
Theta Chi.



## *... And Our Heart's Devotion.*

CULVERHOUSE, PEGGY JOYCE Acme  
Science, B.S.  
Science Club, Secretary; Chi Beta Phi; Student National Education Association; North Carolina Collegiate Academy of Science, Historian.

CURRIE, LILLIAN ANN Rocky Mount  
Grammar Education, B.S.  
Westminster Fellowship; Chapel Choir; College Choir; Young Women's Christian Association, President; Student National Education Association, Treasurer; Student Government Association Musical "Annie Get Your Gun."

CURRIN, JOYCE ANNE Graham  
English and Social Studies, B.S.  
Cheerleader; Homecoming Sponsor; Alpha Phi Omega Sweetheart; Delta Zeta, Corresponding Secretary; College Union Board; Women's Recreation Association.

CUTLER, JOHN THOMAS Kinston  
Industrial Arts, B.S.  
Industrial Arts Club; Pi Kappa Alpha, Historian.

DANDLIKER, RONDA KAY Greensboro  
Music Education, B.S.  
East Carolina Marching Pirates; Varsity Band; Chapel Choir; Westminster Fellowship; Alpha Xi Delta.

DANSEY, WILLIAM E., JR. Richmond, Va.  
Business Education and Social Studies, B.S.  
Chowan College.

DARDEN, OLA MARCELLE Clinton  
Grammar Education, B.S.  
Delta Zeta, Panhellenic Council Treasurer; Women's Chorus; Association for Childhood Education; Umstead Hall, Student Counselor.

DARDEN, ROBERT L. Candor  
Business Education, B.S.

DAUGHERTY, CAROLYN HOPE Dover  
Home Economics, B.S.  
Home Economics Club; Young Women's Christian Association.





- DAUGHTRIDGE, MARY CRAIG      Scotland Neck  
 Music Education, B.S.  
 Sigma Alpha Iota, Chaplain; Music Educators National Conference; College Orchestra; Chapel Choir; Honor Recital.
- DAVENPORT, ELIZABETH WHITE      Kinston  
 Science, B.S.  
 Louisburg College, Alpha Beta Gamma, Delta Psi Omega, Phi Theta Kappa, Graduate *cum laude*; Honor of Grail Scholastic Scholarship from University of North Carolina.
- DAVIS, CAROLYN JAMES      Bladenboro  
 Primary Education, B.S.  
 Baptist Student Union, Executive Secretary; Training Union, President; Association for Childhood Education.
- DAVIS, CARROLL ASHTON      Elizabeth City  
 Physical Education and Social Studies, B.S.  
 Chowan College, Football, Co-Captain; Physical Education Club.
- DAVIS, PEGGY JEAN      Hope Mills  
 Primary Education, B.S.  
 Association for Childhood Education.
- DAVIDSON, GEORGE RUSSELL      Milton, Del.  
 Business Education, B.S.
- DAWKINS, SYLVIA KAY      Rockingham  
 English and Library Science, B.S.  
 Kappa Delta, Historian; BUCCANEER, Sigma Tau Delta, Pledge Trainer; Library Club; Young Democrats Club.
- DAY, ANN ELIZABETH      Durham  
 Grammar Education, B.S.  
 Wesleyan College; Student National Education Association; Young Democrats Club.
- DEAN, WILLIAM LUTHER      Tarboro  
 Business Administration, A.B.  
 Society for the Advancement of Management.

## To Thee Our Alma Mater . . .



- DEATON, RONALD R.      Troy  
 Social Studies and English, B.S.
- DENNIS, NANCY MARIE      Raleigh  
 Music Education, B.S.  
 College Choir, Secretary; Assistant Director of Chapel Choir.
- DENTON, ELIZABETH KNOX      Tarboro  
 Primary Education, B.S.  
 Association for Childhood Education; Alpha Xi Delta, Treasurer and Corresponding Secretary; Vice-President of Garrett Hall; East Carolina Marching Pirates; Varsity Band; WWWS Radio.
- DEW, FRANK GORDON      Plymouth  
 Music Education, B.S.  
 East Carolina Marching Pirates; Concert Band; Phi Mu Alpha.
- DEWAR, JAMES B., JR.      Fuquay Springs  
 Science, A.B.  
 Science Club.
- DEXTER, CHARLOTTE WRAY      Wilmington  
 Psychology and Geography, A.B.  
 East Carolina Playhouse; Woman's Chorus; BUCCANEER.
- DICKENS, EDNA LOUISE      Fayetteville  
 Grammar Education, B.S.  
 BUCCANEER; Student Government Association, Elections Committee; Newman Club; Association for Childhood Education.
- DICKERSON, CHANDLER L.      Oxford  
 Business Administration, A.B.  
 Louisburg College, Student Government Association; Young Men's Christian Association, Treasurer; Alpha Phi Omega; Intramural Sports.
- DOWDY, GARY JOSEPH      Manteo  
 Geography and Social Studies, A.B.  
 Gamma Theta Upsilon, Vice-President.
- DRAPER, JERRY YATES      Suffolk, Va.  
 Business Education and Social Studies, B.S.  
 Baseball.

DRAUGHON, JACQUELINE DAVIS  
English and Social Studies, B.S. Fayetteville

DUDLEY, PHYLLIS JANE Ayden  
Chemistry, A.B.  
Chi Beta Phi; Science Club; Dean's List; Honor Roll.

DUNHAM, JANIS GREY Elizabethtown  
Art, B.S.

DUNKLE, ALVIN SMITH St. Petersburg, Fla.  
Art, B.S.  
Delta Phi Delta; Veterans Club; REBEL; WHO'S WHO  
AMONG STUDENTS IN AMERICAN UNIVERSITIES AND  
COLLEGES.

EAKES, EVELYN LOUISE Oxford  
Primary Education, B.S.  
Campbell College; Chapel Choir.

EDWARDS, CHLEO GLENNIS Windsor  
Business Education, B.S.  
Pi Omega Pi, Historian; Future Business Leaders of America;  
President of Wilson Hall; Student Government Association,  
Women's Judiciary; WHO'S WHO AMONG STUDENTS IN  
AMERICAN UNIVERSITIES AND COLLEGES.

EDWARDS, JACKIE PAGE Princeton  
Grammar Education, B.S.  
Young Democrats Club; Association for Childhood Education;  
Woman's Recreation Association; Aquanymphs; Intramural  
Sports.

EDWARDS, LENDY C. Greenville  
Science and Math, B.S.

EDWARDS, ROBERT L. Greenville  
Business Administration, A.B.



## ... Love And Praise.

## COLLEGE



EDWARDS, ROLAND WALLACE Chocowinity  
Business Administration, A.B.  
Air Force Reserve Officers Training Corps, Arnold Air Society.

ELEY, WILLIAM WYCHE Ocracoke  
Social Studies and Public Service, B.S.  
Alpha Phi Omega, Secretary; Historical Society; BUCCANEER;  
Student National Education Association.

ELKINS, SARA FRANCES Elizabethtown  
Primary Education, B.S.  
Young Democrats Club; Association for Childhood Education;  
Student National Education Association; BUCCANEER; EAST  
CAROLINIAN.

ELLEN, DOROTHY HUMPHREYS Greenville  
English and Social Studies, A.B.

ELLIOTT, PATRICIA ANN Hertford  
Mathematics and Foreign Languages, B.S.  
Chi Omega, Secretary; EAST CAROLINIAN, Associate Editor,  
Editor; Student Government Association, Entertainment Com-  
mittee; Sigma Pi Alpha; Publications Board; Dean's Advisory  
Council; Mathematics Club; KEY; Associated Collegiate Press  
Conference, and National Student Congress Representative;  
WHO'S WHO AMONG STUDENTS IN AMERICAN UNIVER-  
SITIES AND COLLEGES.

ELMORE, THOMAS VERNON Goldsboro  
Science, B.S.  
Campbell College; Television Guild; Alpha Beta Gamma.

EVANS, PATRICIA GAIL Selma  
Home Economics, B.S.  
Home Economics Club.

EVANS, PATRICIA GRETCHEN Jacksonville  
Social Studies and English, B.S.  
Campbell College; Wake Forest College; English Club; Literary  
Discussion Group.

EVANS, SUE CAROL Wilson  
English and Mathematics, B.S.  
Kappa Delta Pi, President; Student National Education Asso-  
ciation; English Club; Wesley Foundation, Council; Home-  
coming Sponsor; Secretary of West Garrett Hall.





VANS, THOMAS BARNES  
Social Studies and English, B.S.

Greenville

VANS, THOMAS LUCAS

Art, B.S.

New Bern

Art Club, Treasurer; National Art Education Association; South-eastern Art Education Association; Young Democrats Club; Student National Education Association; Young Men's Christian Association; BUCCANEER.

AGGART, PATRICIA SUE

Grammar Education, B.S.

China Grove

ARMER, FRANCES ELIZABETH

English and Social Studies, B.S.

Washington

Sigma Tau Delta, Publicity Chairman; News Bureau Staff.

ARRELL, EDWARD JOSEPH

Social Studies and Geography, B.S.

Durham

ARRELL, LEWIS JAMES

Social Studies and Geography, B.S.

Greenville

AUCETTE, JEFFERSON HUX

Morehead City

Psychology and Speech Therapy, A.B.  
Sigma Nu; Psychology Club; Swimming Team; Varsity Club;  
Intramural Sports, Council, Vice-President.

AUCETTE, KAY RODRIGUEZ

Moya de Contreras, Mexico

Primary Education, B.S.

Alpha Phi, President; Sigma Pi Alpha; Intramural Sports;  
Homecoming Sponsor; Student Counselor for Cotten Hall; Vice-  
President of Junior Class; Association for Childhood Education.

ERRELL, JAMES THERON

Fayetteville

Business Administration, A.B.

Sigma Phi Epsilon, Treasurer, Guard; Air Force Reserve Offi-  
cers Training Corps.



ONG:

*Lift Your Voices In Praise . . .*



FERRELL, VELMA GLENN

Weldon

Primary Education, B.S.

Methodist Student Center; Woman's Chorus, Secretary; Louis-  
burg College.

FLAKE, DOROTHY JEAN

Greenville

English and Business Education, B.S.

Pi Omega Pi, President; Student Government Association,  
Woman's Judiciary; English Club, Secretary; Tau Sigma;  
Wilson Hall, Secretary, President; WHO'S WHO AMONG  
STUDENTS IN AMERICAN UNIVERSITIES AND COLLEGES.

FLOWERS, LULA MAE

Rockingham

Grammar Education, B.S.

King Youth Fellowship.

FOCHLEV, RONALD HENRY

New Bern

Social Studies and Public Service, B.S.

Sigma Phi Epsilon, Charter Member; President of Jones Dorm;  
Student Government Association, Men's Judiciary; Inter Fra-  
ternity Council.

FORBES, KENNETH WAYNE

Macclesfield

English and Science, B.S.

Sigma Tau Delta; Northeastern, District Division of Future  
Teachers, Vice-President, President; Student National Education  
Association, National Convention Delegate to Penn State Uni-  
versity.

FORNES, JIMMY RAY

Greenville

Physical Education and Social Studies, B.S.

FORTNER, RUTH ELAINE

Concord

Home Economics, B.S.

Home Economics Club; EAST CAROLINIAN.

FOSTER, JIMMY WHELESS

Louisburg

Social Studies and Science, B.S.

Louisburg College.

FOWLE, VIRGINIA CALDWELL

Washington

Grammar Education, B.S.

Louisburg College; Woman's College of the University of North  
Carolina; Women's Recreation Association; Student National  
Education Association; Alpha Delta Pi.



FRANKLIN, LEWIS GLENN  
Social Studies and English, B.S.  
Rockingham

FRASIER, BETTY ROSE  
Home Economics, B.S.  
Student Government Association, Senator, Women's Judiciary;  
Home Economics Club, Vice-President; President; Dean's Ad-  
visory Council; Alpha Delta Pi, Scholastic Chairman; Panhel-  
lenic Council, Chaplain, Co-Chairman Greek Week-End; Mar-  
shall; WHO'S WHO AMONG STUDENTS IN AMERICAN  
UNIVERSITIES AND COLLEGES.

FREEMAN, JOAN  
Primary Education, B.S.  
Association for Childhood Education; Student National Educa-  
tion Association.  
Windsor

FREEMAN, MARION WORTHY  
Grammar Education, B.S.  
Duke University.  
Washington

FREEMAN, PATRICIA LEE  
Grammar Education, B.S.  
Association for Childhood Education; Student National Educa-  
tion Association.  
Swansboro

FRICK, GAIL BROWN  
Grammar Education, B.S.  
Appalachian State Teachers College; Association for Childhood  
Education; Student National Education Association.  
Mooreville

FRICK, WAYNE THOMAS  
Art, B.S.  
Sigma Nu; Art Club.  
Kannapolis

FULGHUM, LOIS MARIE  
Business Education, B.S.  
Free Will Baptist; Wilson Dorm House Committee; Student  
National Education Association; Future Business Leaders of  
America.  
Wilson

FULLWOOD, CHARLES ROBERT  
Social Studies and English, A.B.  
Pi Kappa Alpha.  
Jacksonville



## *... Of Our Beloved Alma Mater;*



GABANY, RICHARD GEORGE  
Business Education, B.S.  
Future Business Leaders of America.  
Wilmington, Del.

GALLOWAY, CLARICE MARJON  
Physical Education and Social Studies, B.S.  
Physical Education Club; Women's Recreation Association,  
Awards Chairman; Chowan College.  
George

GAY, NATHAN HENRY  
Physical Education and Social Studies, B.S.  
Alpha Phi Omega; Physical Education Club; Intramural Sports.  
Gaston

GAY, SYLVIA HOPE  
Grammar Education, B.S.  
Association for Childhood Education; Student National Educa-  
tion Association; Women's Recreation Association.  
Farmville

GAYLORD, DAVID SPENCER  
Physical Education and Social Studies, B.S.  
Lambda Chi Alpha, Pledge Master, Inter Fraternity Council,  
Secretary; Baseball Team; WHO'S WHO AMONG STUDENTS  
IN AMERICAN UNIVERSITIES AND COLLEGES.  
Greensboro

GEDDES, CARROLL LEE  
Social Studies and Geography, B.S.  
Sigma Nu; Young Democrats Club.  
Fayetteville

GERRISH, RICHARD BINNER  
Psychology and English, A.B.  
Canterbury.  
Wilmington

GILDEN, ROBERT C.  
Social Studies and Public Service, B.S.  
Varsity Baseball; Air Force Reserve Officers Training Corps,  
Arnold Air Society, Distinguished Cadet; College Union Board.  
Elizabeth City

GILL, HORACE THOMAS  
Physical Education and Mathematics, B.S.  
Sigma Nu, Reporter; Mathematics Club; Physical Education  
Club; Intramural Sports.  
Bullock



GILLIKIN, RAYMOND PAUL

Beaufort

Business Education, B.S.  
Circle K Club; Kappa Alpha, Historian, Parliamentarian; President of Freshman Class; President of Sophomore Class; Student Government Association, Parliamentarian, Senator, College Ring Committee, Executive Council, Representative at State Student Legislature, Parliamentarian of House of Representatives; Canterbury.

GINN, HEPPIE CAROLYN

Snow Hill

Grammar Education, B.S.

GLENN, RICHARD CHANNING

Elizabethtown

Social Studies and Geography, B.S.  
Lambda Chi Alpha, Inter Fraternity Council, Pledge Trainer, Intramural Sports.

GLOVER, JAMES RICHARD

Butner

Industrial Arts and Science, B.S.  
Industrial Arts Club.

GODWIN, BOBBY D.

Dunn

Social Studies and English, B.S.  
Kappa Alpha, Student Government Association; Vice-President of Jones Hall.

GODWIN, JOHN LARRY

Lumberton

Science, B.S.

GOODHEART, JOHN TYLER

Baltimore, Md.

Art, B.S.  
Phi Sigma Pi; Delta Phi Delta; Art Club; REBEL.

GORDON, JOHN H.

Philadelphia, Pa.

Business Education and Social Studies, B.S.  
Future Business Leaders of America; Society for the Advancement of Management, Secretary; Veterans Club.

GORE, J. D.

Nakina

Physical Education and Social Studies, B.S.  
Physical Education Club; Floor Representative Jones Hall.

## *Loud The Anthem Raise . . .*

RADY, NANCY LILLIAN

Kenansville

Primary Education, B.S.  
Tau Sigma; Chapel Choir; Association for Childhood Education.

RADY, SANDERS WILSON

Goldboro

Industrial Arts, B.S.  
Industrial Arts Club, Secretary; Air Force Reserve Officers Training Corps, Arnold Air Society, Commander, Distinguished Cadet, Reserve Officer's Association Award, Chicago Tribune Award, Convair Cadet Award, Academic Star.

RAHAM, JAMES M., III

Enfield

Social Studies and Public Service, A.B.

RAZIANO, DONALD RAY

Wilmington

Psychology and Social Studies, A.B.  
Student Government Association, Summer School Member At Large, Executive Board, Men's Judiciary, President, College Discipline Committee; Vice-President Sophomore Class; Young Men's Christian Association; Sigma Rho Phi; Dean's Advisory Council; Terry Sanford Scholarship; WHO'S WHO AMONG STUDENTS IN AMERICAN UNIVERSITIES AND COLLEGES.

REEN, C. CLINTON

Harmony

Industrial Arts, B.S.  
Phi Sigma Pi; Alpha Delta Tau; Industrial Arts Club; Westminster Fellowship.

REEN, HAROLD DEAN

Summit

Physical Education and Social Studies, B.S.  
Physical Education Club; Baseball Team; Alpha Phi Omega; Honor Roll; Intramural Sports; American Association for Health Physical Education and Recreation.

REEN, NATHAN J.

Monroe

Physical Education and Social Studies, B.S.  
Baseball Team, All-Conference.

RIFFIN, BARBARA ANN

Middlesex

Mathematics and Library Science, B.S.

RIFFIN, JOHN WAYNE

Fayetteville

Social Studies and Public Service, A.B.





- Lillington  
 Primary Education, B.S.  
 Baptist Student Union; Association for Childhood Education;  
 Women's Chorus; Student National Education Association.
- GRIFFITH, JOHN ROBERT South Hill, Va.  
 Physical Education and Social Studies, B.S.  
 Campbell College; Physical Education Club; Young Democrats  
 Club; Student National Education Association.
- GRIMSLEY, BETSY ANN Asheboro  
 Grammar Education, B.S.  
 Aquanymphs; Honor Roll.
- GROCE, KATHRYN R. Sanford  
 Grammar Education, B.S.  
 Association for Childhood Education; Student National Educa-  
 tion Association; Intramural Sports; Appalachian State Teachers  
 College; Angel Flight.
- GRUSZCZYNSKI, ANTHONY JOSEPH Wilmington, Del.  
 Business Education and Social Studies, B.S.  
 Newman Club.
- GURGANUS, JULIA ESTELLE Smithfield  
 Primary Education, B.S.  
 Association for Childhood Education; Ragsdale Hall, House  
 Committee, Student Counselor; College Choir; Women's Recrea-  
 tion Association; BUCCANEER; Intramural Sports.
- GURLEY, SANDRA LaRUE Princeton  
 Primary Education, B.S.  
 Chi Omega; Fleming Hall, Treasurer; King Youth Fellowship;  
 Student National Education Association.
- GUTHRIE, HERBERT BUTTON Plymouth  
 Science, B.S.  
 Science Club.
- GUTHRIE, SHEILAH HELEN Greenville  
 Primary Education, B.S.

## ... To East Carolina



- HAAR, CYNTHIA CRANFORD Greenville  
 Primary Education, B.S.  
 Alpha Delta Pi; Association for Childhood Education; Cheer-  
 leader; Sophomore Dormitory Counselor.
- HAAR, RICHARD VENABLE Greenville  
 Business Administration, A.B.  
 Pi Kappa Alpha.
- HALES, CARL WHITAKER Jacksonville  
 Social Studies and Sociology, B.S.
- HALL, ADA RAY Goldsboro  
 Primary Education, B.S.  
 Association for Childhood Education, Publicity Chairman;  
 Baptist Student Union; BUCCANEER.
- HALL, MILDRED OPAL Four Oaks  
 Grammar Education, B.S.  
 Association for Childhood Education; Student National Educa-  
 tion Association, Treasurer; Student Counselor.
- HAMILTON, PENNY MAE Hickory  
 English and Social Studies, B.S.  
 Sigma Sigma Sigma.
- HAMMOND, CAROLYN JOYCE Fayetteville  
 Grammar Education, B.S.  
 Association for Childhood Education; Student National Educa-  
 tion Association; Jarvis Hall House Committee.
- HAMMOND, GALE THOMAS Wilmington  
 Art, B.S.  
 Delta Phi Delta; BUCCANEER Art Editor; EAST CARO-  
 LINIAN.
- HAMMOND, WILLIAM TIMOTHY Lancaster, S. C.  
 Science and Social Studies, B.S.  
 Wingate Junior College; Science Club; King Youth Fellowship.

ANSEN, SARAH ELIZABETH New Bern  
Primary Education, B.S.  
Association for Childhood Education; Montreat-Anderson College.

ARDEE, EDITH FAYE Ayden  
Social Studies, B.S.  
Historical Society, Secretary, Treasurer; Young Women's Christian Association; Free Will Baptist Fellowship; Young Democrats' Club; Woman's Chorus.

ARDEE, NATHAN THOMAS Portsmouth, Va.  
Science, A.B.  
Alpha Phi Omega; Science Club; Frederick Junior College.

ARDISON, MILTON RHODES Wilmington  
Business Administration, A.B.  
Future Business Leaders of America.

ARDISTER, NELSON RANDY Badin  
Physical Education, B.S.

ARDY, BETTY ANNE Winterville  
Grammar Education, B.S.  
Young Democrats' Club.

ARDY, HELEN JEAN Hopewell, Va.  
Primary Education, B.S.  
Madison College; Kappa Delta, President, Assistant Treasurer; Dean's Advisory Council; Dorm Council; Student National Education Association; Association for Childhood Education.

ARE, JIMMY MARTIN Tyner  
Business Administration, A.B.  
Future Business Leaders of America.

ARRIS, ANN WRIGHT Elizabeth City  
Grammar Education, B.S.  
Baptist Student Union; Young Democrats' Club; Student National Education Association.

ARRIS, FRANCES JANE Plymouth  
Psychology, A.B.  
Psychology Club; Woman's Chorus; Wesley Foundation.

ARRIS, JAMES WILLIAM Greenville  
Science, B.S.

ARRIS, REID VICK, II Seaboard  
Business Education, B.S.

ARRIS, RONALD LEE Kannapolis  
Science, B.S.

ARRISON, ROBERTA ESTELLE Williamston  
Home Economics, B.S.  
Home Economics Club; Chi Omega; BUCCANEER; Homecoming Sponsor.

ART, JOHN SMITH Ayden  
Social Studies, B.S.  
Alpha Phi Omega, Social Chairman.

ART, ROBERT D. Portsmouth, Va.  
Business Education, B.S.  
Kappa Alpha, President; Dorm Officer; Men's Judiciary; Baseball; Inter-Fraternity Council, Executive Council.

ARTSELL, LINWOOD EARL Kinston  
Social Studies, B.S.

ARVELL, LINDA KNOWLES Wallace  
Primary Education, B.S.  
Association for Childhood Education; Dorm Officer; Women's Recreation Association, Secretary.



## College. Honor and Adore . . .





- HASKINS, ROBERT WESTLEY  
Social Studies, B.S.  
Varsity Track. Goldsboro
- HATCH, BARBARA HOOD  
Grammar Education, B.S. Greenville
- HEATH, JONICE KAY  
Grammar Education, B.S.  
Association for Childhood Education; Student National Education Association. New Bern
- HENDERSON, CAMILLA ANNE  
Primary Education, B.S.  
Alpha Delta Pi, Corresponding Secretary, Recording Secretary; Association for Childhood Education; Women's Recreation Association; Chief Marshal; Class Officer; Cheerleader; BUC-CANEER; Home Economics Club; Homecoming Sponsor; Dean's Advisory Council; WHO'S WHO AMONG STUDENTS IN AMERICAN UNIVERSITIES AND COLLEGES. Greenville
- HENDERSON, JUDITH CAROLE  
Primary Education, B.S.  
Sigma Sigma Sigma, Recording Secretary; Association for Childhood Education; Young Women's Christian Association. Winston-Salem
- HENDRIX, WILLIAM HERLIE  
Psychology, A.B.  
Psychology Club; College Band; College Orchestra. Fayetteville
- HERNDON, PHYLLIS DAVIS  
Primary Education, B.S. Macclesfield
- HERRING, IRIS DOAN  
Primary Education, B.S.  
Alpha Xi Delta; Student National Education Association; Woman's Chorus. Selma
- HICKMAN, RONALD LESLIE  
Geography, A.B.  
Theta Chi, Scholarship Chairman, Treasurer; Men's Judiciary. Lumberton

## ... The School of Which We Sing

- HILGERT, NICHOLAS JOSEPH  
Physical Education, B.S.  
Varsity Football; Lambda Chi Alpha; Physical Education Club; WHO'S WHO AMONG STUDENTS IN AMERICAN UNIVERSITIES AND COLLEGES. Elizabeth City
- HILL, BERTIE ANN  
Business Education, B.S.  
Future Business Leaders of America; Mount Olive Junior College. Snow Hill
- HILL, ROBERT EDWARD  
Industrial Arts, B.S.  
Industrial Arts Club, Treasurer; Alpha Delta Tau. Kinston
- HOBBS, ANNA LYNETTE  
Primary Education, B.S.  
Kappa Delta, Vice-President; Panhellenic Council; BUCCANEER; Association for Childhood Education; Student National Education Association; Chapel Choir; Women's Chorus; Homecoming Sponsor. Faison
- HOBBS, JOE B.  
Business Administration, B.S. Gaston
- HOBGOOD, DRUID DIXON, JR.  
Science, B.S.  
Sigma Nu. Winterville
- HOCKADAY, BETTY ROSE  
Primary Education, B.S.  
Baptist Student Union; Association for Childhood Education; Student National Education Association; Woman's Chorus. Four Oaks
- HOLLIDAY, CHARLES LEONARD  
Business Administration, A.B.  
Alpha Phi Omega; Society for the Advancement of Management. Jamesville
- HOLLINGSWORTH, H. DALLAS  
Physical Education, B.S.  
Varsity Football. Clinton



HONEYCUTT, EMMA JANE  
Home Economics, B.S.  
Home Economics Club; High Point College.

Lucama

HOWARD, THOMAS MICHAEL  
Industrial Arts, B.S.

Newport

HOWELL, SHELBY JEAN  
Primary Education, B.S.  
Association for Childhood Education; Student National Education Association; Library Club, Historian.

Tyner

HOYLE, SYLVIA ANN  
Primary Education, B.S.  
Delta Zeta; Baptist Student Union, Executive Council.

Henderson

HUDNELL, JOSEPH ROBERT  
Business Education, B.S.  
Delta Sigma Pi.

Oriental

HUDNELL, MARY ALICE  
English, B.S.

Oriental

HUDSON, L. GAY  
Social Studies, B.S.  
Delta Zeta, Vice-President, President; Homecoming Sponsor.

Grimesland

HUDSON, WILLIAM LEONARD  
Business Education, B.S.  
Delta Sigma Pi; Future Business Leaders of America, Vice-President; Society for the Advancement of Management.

Rocky Mount

HUFFSTETLER, LARRY WAYNE  
Music, B.S.  
Phi Mu Alpha; Marching Band; Concert Band.

Mount Holly

## *So Proudly, Her Praises Ring . . .*



HUGGINS, LLOYD FRANKLIN  
Science, A.B.  
Science Club.

Trenton

HUNDLEY, JACKIE RAY  
Business Education, B.S.  
Future Business Leaders of America; Young Democrats' Club.

Draper

HUNSUCKER, SANDRA ELIZABETH  
English, B.S.  
Young Women's Christian Association; Young Democrats' Club;  
Varsity Band; English Club.

Winterville

HUNT, CAROLYN FRANCES  
Primary Education, B.S.  
Student National Education Association; Association for Childhood Education; Disciple Student Fellowship; Dorm Officer.

Rocky Mount

HUNT, RONALD ANTHONY  
Business Administration, A.B.  
Society for the Advancement of Management; Wesley Foundation.

Okeechobee, Fla.

HUNTER, PATSY FAYE  
Primary Education, B.S.  
BUCCANEER; Young Women's Christian Association; Student National Education Association; Association.

Winston-Salem

HUTCHINS, REBECCA JOAN  
English, B.S.  
Sigma Pi Alpha; Woman's Chorus; Women's House Committee.

Roper

INMAN, MARY IRENE  
Primary Education, B.S.  
Student National Education Association; King Youth Fellowship; Woman's Chorus.

Lumberton

IRONS, BEN GIBSON  
Industrial Arts, B.S.

Greenville

VEY, GEORGIA LOUISE  
Primary Education, B.S.

Thomasville

JACKSON, BILLY RAY  
Physical Education and Social Studies, B.S.  
Theta Chi; Senior Class Vice-President; Campbell College.

Red Springs

JACKSON, EUGENE DAVID  
Business Administration, A.B.  
Delta Sigma Pi, Treasurer; Society for Advancement of Management.

Pikeville

JACKSON, ROBERT LEWIS  
Physical Education and Social Studies, B.S.

Wake Forest

JACKSON, WILLIAM CARLTAD  
English and Social Studies, B.S.  
Theta Chi, Secretary; Tau Sigma, President; Dean's Advisory Council.

Yanceyville

JENKINS, DORNING PRIDEAU  
Delta Zeta, Associate Social Chairman; East Carolina Playhouse, Corresponding Secretary, Best Supporting Actress; Young Democrats Club; House Committee.

Greenville

JENKINS, PAUL DEWEY  
Business Education, B.S.  
Society for Advancement of Management, Secretary.

Havelock

JENNETTE, SANDRA RAE  
Home Economics, B.S.  
Baptist Student Union, Executive Council; Christian Youth Fellowship; Home Economics Club.

Swan Quarter

JERNIGAN, JOSEPH HUBERT, JR.  
Social Studies and English, B.S.

Lewiston

*... We'll Uphold Her Ever.*

JESSUP, PEGGY JOYCE  
Business Administration, A.B.

Elizabethtown

JOHL, PETER RANDOLPH  
Music, B.S.  
University of Chicago; U. S. Military Academy; Juilliard School of Music; American Theatre Wing; Phi Mu Alpha Sinfonia; College Singers; College Choir; Chapel Choir; Orchestra; East Carolina Playhouse, "South Pacific"; Opera Theatre, "The Old Maid and the Thief"; WHO'S WHO AMONG STUDENTS IN AMERICAN UNIVERSITIES AND COLLEGES.

Groton, Conn.

JOHNSON, CHARLES ESTON  
Physical Education and Mathematics, B.S.  
Physical Education Club; Varsity Baseball, 1961 National Champions Baseball Team; Intramural Sports.

Roxobel

JOHNSON, DOROTHY GWENDOLYN  
Primary Education, B.S.  
Student National Education Association, Reporter; EAST CAROLINIAN, Business Manager in Summer School; Varsity Band; Musical "Kiss Me Kate"; Association for Childhood Education.

Greenville

JOHNSON, FAYE ELIZABETH  
Primary Education, B.S.

Four Oaks

JOHNSON, JOHN WILEY  
Psychology and Social Studies, A.B.

Dunn

JOHNSON, JOHNNY EDWARDS  
Music, B.S.  
Phi Mu Alpha; East Carolina Marching Pirates; Concert Band; Collegians.

Roanoke Rapids

JOHNSON, LINDA GAYLE  
Primary Education and Library Science, B.S.  
Association for Childhood Education; Library Club; Student National Education Association; Student Counselor.

Thomasville

JOHNSON, MARTHA ANNE  
Primary Education, B.S.  
Sigma Sigma Sigma; Association for Childhood Education.

Benson







JOHNSON, NORMA LEE

Grammar Education, B.S.  
Tau Sigma, Recording Secretary; Student National Education Association, Vice-President, Treasurer; Westminster Fellowship; Young Democrats Club; Young Women's Christian Association.

Coats

JOHNSON, SPOTTSWOOD

Geography and Social Studies, A.B.  
Gamma Theta Upsilon.

Smithfield

JOHNSON, WALTER J.

English and Speech, B.S.

Martinsburg, W. Va.

Young Men's Christian Association, Vice-President, President; Wesley Foundation, Vice-President; WWSW Radio; Television Guild, President; English Club; Sigma Tau Delta; East Carolina Marching Pirates; Varsity Band.



JOHNSON, WILLIAM LEE, JR.

Physical Education and Social Studies, B.S.

Roseboro

JOHNSON, JOHN LINWOOD

Mathematics and Physical Education, B.S.

Greenville

JONES, DOROTHY KAY

Primary Education, B.S.

Raleigh

Sigma Sigma Sigma, Committee Chairman; Sophomore Class Treasurer; Junior Class Treasurer; EAST CAROLINIAN; Young Women's Christian Association.



JONES, EDITH JUANITA

Business Education and English, B.S.

Littleton

Pi Omega Pi; Phi Beta Chi; Future Business Leaders of America; Student Counselor; Young Women's Christian Association.

JONES, JESSIE MARIE

Grammar Education, B.S.

Williamston

JONES, JOYCE CAROL

Grammar Education, B.S.

Trenton

Association for Childhood Education; Student National Education Association; Young Women's Christian Association; Baptist Student Union.

## Hail To Our Dear College . . .



JONES, JUDY CORBETT

Primary Education, B.S.

Snow Hill

JONES, KENNETH RAYNOR

Business Administration, A.B.

New Bern

JONES, MICHAEL DANIELS

Psychology and Geography, A.B.

Manteo

Gamma Theta Upsilon, President; Psychology Club, Treasurer.

JONES, PHILIP STUART

Psychology and Social Studies, A.B.

Wilmington



JONES, ROBERT BEASLEY

Physical Education and Social Studies, B.S.  
Varsity Baseball.

La Crosse, Va.

JONES, WILLIAM EARL

Industrial Arts, B.S.

Swansboro

JORGENSEN, LYNN CHRISTIAN

Science, A.B.

Greenville



JOYNER, LENA BRITT

Home Economics, B.S.  
Home Economics Club.

Four Oaks

KAMMER, BLANCHE KEELS

Primary Education, B.S.

Sanford

Aquanympis; Woman's Hall, Vice-President; Alpha Xi Delta; Association for Childhood Education; Panhellenic Council; Student National Education Association.

KEEL, HILDA SHERON      Robersonville  
Home Economics, B.S.  
Home Economics Club, Secretary; Phi Omicron.

KEENE, ERNEST GARETH      Tarboro  
Social Studies, B.S.

KEFFER, LINDA LEE      Kinston  
Art, B.S.  
Canterbury; Art Club; Alpha Delta Pi; Delta Phi Delta; Women's Recreation Association; Greensboro College.

KEITH, HESTER MAYNARD, JR.      Fuquay Springs  
Business Education, B.S.  
Delta Sigma Pi; Chancellor; Future Business Leaders of America; Young Democrats' Club.

KELLENBERGER, GEORGE ALLEN      Charleston, W. Va.  
Business Administration, A.B.  
Westminster Fellowship; Air Force Reserve Officers Training Corps; College Union Board; Methodist Youth Center; Future Business Leaders of America; Society for the Advancement of Management; Oak Ridge Military Institute.

KELLY, JAMES DOMINIC      Chester, Pa.  
Business Administration, A.B.  
Newman Club.

KENNEDY, TROY WAYNE      Winston-Salem  
Industrial Arts, B.S.  
Alpha Phi Omega, Recording Secretary; Industrial Arts Club; Campbell College.

KILPATRICK, MICHAEL WILSON      Robersonville  
Psychology, A.B.  
College Choir, Vice-President; Men's Glee Club, Secretary-Treasurer; Psychology Club; Phi Mu Alpha.

KIRKLAND, JAMES BRYANT, JR.      Raleigh  
Business Education, B.S.  
WWWS Radio; EAST CAROLINIAN, Photographer; Publications Board; Young Democrats' Club, Treasurer; BUCCANEER, Photographer; Kappa Alpha; Dorm Officer; Dean's Advisory Council.



## ... Loyal Ever We Will Be; Keep

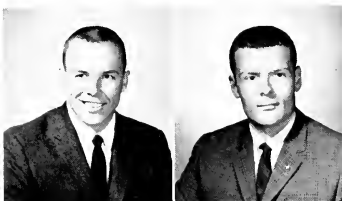

KITCHINGS, HENRY BROWN      Zebulo  
Physical Education, B.S.

KNARR, JOHN JACOB      Fayetteville  
Business Administration, A.B.  
Phi Sigma Pi, President, Corresponding Secretary; Dean's Advisory Council; Football; Future Business Leaders of America; Society for the Advancement of Management; Young Men's Christian Association; Westminster Fellowship; Young Republicans' Club; Intramural Sports; Sigma Phi Epsilon, Charter Member, Vice-President, Treasurer, Sergeant-at-Arms, Inter-Fraternity Council.



KNIGHT, LAURA VELMA      Broadwa  
Business Education, B.S.  
Future Business Leaders of America; Student National Education Association, Social Chairman; Baptist Student Union.



KOHLER, JAMES STAUNTON      Conshohocken, Pa.  
English, B.S.  
East Carolina Playhouse; English Club.

KWIATKOWSKI, HENRY STANLEY, JR.      Greenville  
Physical Education, B.S.  
Football.

LACKEY, JOANNE HURT      Greensboro  
Art, B.S.  
Alpha Xi Delta, Social Chairman, Corresponding Secretary; Art Club, Secretary.

LAMM, SYLVIA LYNETTE      Lucam  
Home Economics, B.S.  
Baptist Student Union; Home Economics Club; Phi Omicron, Reporter, President; Fleming Hall House Committee.

LANE, BETTY HOPE      Cat  
Mathematics and Science, B.S. and A.B.  
Young Women's Christian Association; Mathematics Club; Young Democrats Club; Chi Beta Phi; Kappa Delta Pi; Marshal; Senator; Chi Omega, Pledge Trainer, President; Handbook Committee; Dean's Advisory Council; WHO'S WHO AMONG STUDENTS IN AMERICAN UNIVERSITIES AND COLLEGES.

LANE, PAILEN RAY      Hertfor  
Business Administration, A.B.  
Future Business Leaders of America; Young Democrats Club; Society for the Advancement of Management.

NE, PEGGY LOUISE

Gates

Home Economics  
Chi Omega; Student Counselor; Home Economics Club, Publicity Chairman; Student Government Association Summer Session; Young Women's Christian Association; BUCCANEER.

NE, RAY ANDERSON

Greenville

Primary Education, B.S.  
Salem College; Alpha Delta Pi, President.

NE, ROSS PERSON

Fremont

Physical Education and Social Studies, B.S.  
Louisburg College, Vice-President Student Government; Varsity Basketball; Varsity Golf.

NE, WILLIAM PERRY

Asheboro

Physical Education and Social Studies, B.S.  
Football.

NGDON, BRENDA FAYE

Raleigh

Physical Education and Psychology, B.S.

NIER, REBECCA WELLS

Wallace

Primary Education, B.S.  
Alpha Phi; Association for Childhood Education; Women's Recreation Association.

NTZ, JAMES HERBERT

Cambridge, Md.

Business Administration, A.B.

SATER, JEAN CAROLYN

Sanford

Primary Education, B.S.  
Chi Omega, Panhellenic Council, Corresponding Secretary; Student Counselor; Secretary of Fleming Hall; Marshal; Crescent Girl of Lambda Chi Alpha; Azalea Festival Representative; Delta Sigma Pi Homecoming Sponsor; Homecoming Queen, Sponsored by Lambda Chi Alpha; North State Basketball Tournament Queen; WHO'S WHO AMONG STUDENTS IN AMERICAN UNIVERSITIES AND COLLEGES.

SSITER, FRED IRVIN

Edenton

Business Administration, A.B.  
Kappa Alpha, Treasurer.



## Her Colors Flying Always . . .



LASSITER, LINDA PARKER

Four Oaks

Grammar Education, B.S.

LEE, BERTIE DALE

Fairmont

Primary Education, B.S.  
Appalachian State Teachers College; Dean's List.

LEE, GLENDA FLOWERS

Four Oaks

English and Social Studies, B.S.  
English Club; Woman's Chorus.

LEE, JANEY ROSE

Raleigh

Grammar Education, B.S.  
Wingate College; Student National Education Association; Baptist Student Union, Greater Council; Alpha Mu Gamma; Library Club; May Day; Association for Childhood Education.

LEWIS, ALICE KAY

Greenville

Grammar Education, B.S.  
Cheerleader; Aquanymphs; Wilson Dorm Secretary; BUCCANEER; EAST CAROLINIAN; Student National Education Association.

LEWIS, CHARLES FRANKLIN

Greenville

Physical Education and English, B.S.  
Physical Education Club; Varsity Club; Varsity Basketball, Co-Captain.

LEWIS, VALERIA ANN

Beaufort

Primary Education, B.S.  
Sigma Phi Kappa; Dramatics Club; College Choir.

LITTLE, BRENDA ARLENE

Ayden

Geography and Social Studies, A.B.  
Library Club; Gamma Theta Upsilon, Treasurer, University of Nevada.

LITTLE, DAPHNE JANE

Greenville

Grammar Education, B.S.  
Association for Childhood Education; Woman's Chorus; Sigma Sigma Sigma; Homecoming Sponsor.

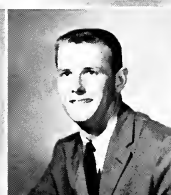

OCKERMAN, PERRY JONES  
Science, A.B.  
Varsity Football Team.

Clinton

FTIN, JAMES OLIVER, III  
Business Administration and Geography, A.B.  
Pi Kappa Alpha, Intramural Sports.

Mount Olive

FTIS, MARGARET SUSAN  
Grammar Education and Psychology, B.S.  
Tau Sigma, Historian; Westminster Fellowship.

Madison

GGINS, JAMES HENRY  
Business Education, B.S.  
Alpha Phi Omega

Winston-Salem

OMAX, NANCY ELIZABETH  
Art and English, B.S.  
Art Club; Alpha Omicron Pi; Women's Recreation Association.

Kannapolis

ONG, JAMES ANDERSON  
Physical Education and Social Studies, B.S.  
Varsity Club; Manager Basketball Team.

Roxboro

OVE, SARAH THOMAS  
Home Economics, B.S.  
Queens College; Home Economics Club, Social Committee;  
House Committee.

Clarkton

YNCH, BETTY WICKER  
Home Economics, B.S.  
Tau Sigma; Delta Zeta; Home Economics Club.

Sanford

LYON, GRAHAM DALTON  
Business Administration, A.B.

Winton



## *... Proud, Brave, And Free.*

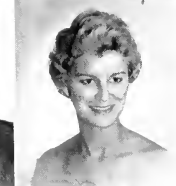

LYONS, JOYCE ANN  
Business Education and Social Studies, B.S.  
Lenoir Rhyne College. Gastonia

McDANIEL, THERESA LOUISE  
Business Education, B.S.  
Future Business Leaders of America; Sigma Sigma Sigma, Officer; Freshman Counselor; Marshal. Fayetteville

McDONALD, MARY ELLEN  
Business Education, B.S. Goldsboro

McKINNEY, JAMES ROBERT  
Social Studies and Public Service, B.S.  
Lambda Chi Alpha. Manning, S. C.

McKINNEY, JANE RUFFIN  
Primary Education, B.S.  
Delta Zeta. Pink Hill

McLAURIN, MELTON ALONZA  
Social Studies and English, B.S. Wade

McLAWHORN, V. KAREN  
Art Education, B.S.  
Art Club, Treasurer; President; Dean's Advisory Council; Aquanymphs; Delta Phi Delta; Delegate to National Art Education Association in Miami Beach, Florida. Vanceboro

McNEILL, ANDREW PATTERSON  
Business Administration, A.B. Broadway

McPHATTER, MARY SUE  
Primary Education and Psychology, B.S.  
Kappa Phi Epsilon; Sigma Sigma Sigma, House Manager; Student National Education Association; Association for Childhood Education. Jacksonville

			MAIORANO, FRANK ANTHONY, JR. Business Administration, A.B.	Wilmington, Del.
			MALLARD, EDITH ANN Home Economics, B.S. Home Economics Club; Democrats Club; Student National Education Association; Freshman Counselor; Ragsdale Hall House Council; Woman's Chorus; Women's Recreation Association.	Burgaw
			MALLARD, HOWARD BRYAN Art, B.S. Mars Hill College; Louisburg College; President of Dramatics Club; Glee Club; Young Men's Christian Association; East Carolina Playhouse, Historian; Art Club, Art Sale Chairman.	Smithfield
			MALLISON, MAE FRANCES Home Economics, B.S. Home Economics Club; Delta Phi Delta.	Winton
			MANN, LINDA FAYE Foreign Languages and English, A.B. and B.S. Sigma Pi Alpha, Social Chairman; Alpha Xi Delta, Recording Secretary; Concert Band; East Carolina Marching Pirates; Varsity Band; BUCCANEER, Dean's List.	Burlington
			MARSHBOURNE, RACHEL M. Art Education, B.S. Young Democrats Club; Art Club; Home Economics Club.	Wendell
			MARSHBURN, EARL NELSON Physical Education and Social Studies, B.S.	Richlands
			MARTIN, BETSY ROSS Primary Education, B.S. Future Business Leaders of America; WWWW Radio; Student National Education Association; BUCCANEER.	Raleigh
			MARTIN, BOWIE GRAY Business Administration, A.B.	Greenville

## Dear Old East Carolina . . .

MARTIN, LAURA ANN Primary Education and Art, B.S. Westminster Fellowship; Tau Sigma; Homecoming Sponsor; Association for Childhood Education; Young Women's Christian Association; Vice-President; Chapel Choir; Ragsdale House Committee; BUCCANEER; Student Counselor.	Macclesfield
MARTIN, LYNDA KAY Primary Education, B.S. Student National Education Association; Association for Childhood Education; East Carolina Playhouse; Young Women's Christian Association.	Raleigh
MARTIN, MARSHALL GLENN Industrial Arts, B.S. Industrial Arts Club; Alpha Delta Tau, Secretary.	Princeton
MASSEY, JAMES WADE Mathematics and Science, A.B. Circle K Club, Treasurer, Mathematics Club; Chi Beta Phi; Phi Sigma Pi, Treasurer, WHO'S WHO AMONG STUDENTS IN AMERICAN UNIVERSITIES AND COLLEGES.	Pleasant Hill
MASSEY, WILLIE BYRON, JR. Business Administration, A.B.	Green
MATHESOM, FORREST M. Art Education, B.S. Mitchell College; Art Club; Delta Phi Delta.	Green
MATTHEWS, JOHN T. Physical Education and Social Studies, B.S. Lambda Chi Alpha; Varsity Football Team.	Hertford
MATTHEWS, WILLIAM NATHAN Industrial Arts, B.S. National Education Association; Disciple Student Fellowship; Industrial Arts Club; American Industrial Arts Association; Art Club.	Winfall
MXWELL, GRACE DARE Grammar Education, B.S. Campbell College; College Choir; Woman's Chorus; College Union Board, Social Committee; Association for Childhood Education; Student National Education Association; Baptist Student Union; Young Democrats Club.	Dunn





MERRITT, ALPHA

English, B.S.  
English Club; Student National Education Association; Woman's Chorus.

Kinston

MERRITT, GRACE LEE

Grammar Education, B.S.  
Association for Childhood Education; Student National Education Association; Dorm Officer.

Winnabow

MEWBORN, ROBERT A.

Business Education, B.S.

Greenville

MIDDLETON, ANN HENDERSON

Home Economics, B.S.  
Chi Omega, Secretary; Kappa Delta Kappa; Home Economics Club; Young Women's Christian Association; BUCCANEER.

Raleigh

MILLER, CECIL IRVIN

Business Administration, A.B.

Newport

MILLER, MICHAEL HOMER

Social Studies, B.S.  
Young Men's Christian Association; Young Democrats' Club.

New Bern

MILLER, MICHAEL STEPHEN

Art, B.S.  
Phi Sigma Pi; Kappa Delta Pi; Delta Phi Delta; Art Club; REBEL.

Baltimore, Md.

MILLER, WILLIAM PEARCE

Business Education, B.S.

Shawboro

MILLS, DALE BROOKS

Business Administration, A.B.  
Future Business Leaders of America; Presbyterian Junior College.

Tabor City

## *... Loyal Students Sing Your Praise.*



MILLS, MONTROSE

Psychology, A.B.  
EAST CAROLINIAN, Managing Editor, Summer School Editor; Psychology Club, Secretary; College Union Board; BUCCANEER.

Shelby

MINTON, SHIRLEY JO

Home Economics, B.S.  
Chi Omega; Home Economics Club; Campbell College.

Elizabeth City

MITCHELL, JOHN DAVIS, JR.

Business Education, B.S.

Woodville

MIZELL, BARBARA JONES

Primary Education, B.S.  
Student National Education Association; Association for Childhood Education; Wilmington Junior College.

Greenville

MOORE, CECIL RAY

Industrial Arts, B.S.  
Industrial Arts Club.

Greenville

MOORE, EUGENE M.

Business Administration, A.B.

Kinston

MOORE, GRACIE BARBER

Grammar Education, B.S.  
Association for Childhood Education; Women's Recreation Association; BUCCANEER; Dorm Officer.

Clinton

MOORE, JUDITH ANN

Social Studies, A.B.  
King Youth Fellowship; Women's Chorus.

Canton

MOORE, LOIS MARIE

English, B.S.  
Chapel Choir, Secretary; College Choir; Disciple Student Fellowship, Secretary, Vice-President, President; Inter-Religious Council; "Messiah"; "Sister Angelica"; "South Pacific."

Washington

- MOORE, MARY HAZEL  
Primary Education, B.S.  
Kappa Delta; Student National Education Association; Association for Childhood Education; Women's Chorus; Women's Recreation Association; Greensboro College.
- MORGAN, EMMA SUE Washington  
Primary Education, B.S.  
Student National Education Association; Association for Childhood Education.
- MORGAN, LOIS SELLERS Shallotte  
Business Education, B.S.
- MORGAN, VICKIE LEE Elizabeth City  
Library Science, B.S.  
Young Women's Christian Association; Student Education Association; Women's Chorus, President; KEY, Associate Editor, Editor; Baptist Student Union; Library Club, Vice-President, President.
- MORRIS, RALPH WINSTON Barnwell, S. C.  
Music, B.S.  
Phi Mu Alpha Sinfonia, Warden; Student Government Association; Musicals; Concert Band; Marching Band; Brass Choir; Orchestra.
- MOSSER, VICTORIA LEWIS Manning, S. C.  
Primary Education, B.S.  
Young Women's Christian Association; Westminster Fellowship; Lutheran Student Association; Association for Childhood Education; Kappa Delta Pi; Sigma Pi Alpha.
- MOYE, LILLIAN BRUCE Greenville  
Art, B.S.  
Head Cheerleader; Dean's Advisory Council; Art Club; Women's Recreation Association; Alpha Delta Pi, Reporter, Historian, Vice-President; Intramural Sports.
- MULDROW, ROBERT E. Bishopville, S. C.  
Physical Education, B.S.  
Varsity Football; Physical Education Club.
- MUMFORD, LARRY Pikeville  
Science, A.B.



## *Hail To Thee Our Alma Mater . . .*

- MUNN, MARY ALICE Rockingham  
Physical Education, B.S.  
Physical Education Club; Women's Recreation Association; Alpha Xi Delta; BUCCANEER.
- MURPHREY, REBECCA TRUMAN Snow Hill  
Grammar Education, B.S.  
Methodist Student Center; Association for Childhood Education; President East Wing Carpent Club; House Committee; Student Government Association; Women's Judiciary; Alpha Phi; Student National Education Association; WHO'S WHO AMONG STUDENTS IN AMERICAN UNIVERSITIES AND COLLEGES.
- MURRAY, BARBARA GRAY Roxboro  
Music, B.S.  
College Choir; Chapel Choir; College Singers; Music Educators National Conference; Sigma Alpha Iota, Vice-President, Sergeant-of-Arms; "Annie Get Your Gun," "Kiss Me Kate," Student Government Production Committee.
- MUSTIAN, JAMES TAYLOR, JR. Warrenton  
Business Administration, A.B.  
Veterans Club; Young Democrats Club; Society for the Advancement of Management, Vice-President, President.
- MYERS, JAMES WILLIAM Colerain  
Physical Education and Social Studies, B.S.  
Physical Education Club.
- MYRICK, DALLAS GRAHAM Weldon  
Physical Education and Social Studies, B.S.  
Physical Education Club; Varsity Football.
- NARRON, REBECCA SUE Middlesex  
Grammar Education, B.S.  
Mars Hill College; Association for Childhood Education; Student National Education Association; Women's Chorus; Women's Recreation Association; Baptist Student Union; Kappa Delta; Slay Hall, Treasurer, Vice-President.
- NELSON, SANDRA HOLMES Jacksonville  
Primary Education and Psychology, B.S.  
Association for Childhood Education; Angel Flight; Student National Education Association.
- NESBIT, SARA MARTHA Waxhaw  
Physical Education and Social Studies, B.S.  
Women's Recreation Association, Intramural Sports; Physical Education Club; Women's Chorus; BUCCANEER.





NETHEREUTT, HENRY GERALD

Science, B.S.  
Alpha Phi Omega; Varsity Track.

Beaulaville

NEWBEAN, JOHN EVERETT

Science, A.B.

Colerain

NEWBY, LEANN BARBER

Grammar Education, B.S.  
Association for Childhood Education; Student National Education Association; BUCCANEER.

Greenville

NICHOLSON, MARY LU

Music, B.S.  
Baptist Student Union, Vice-President, President; Women's Chorus; Chapel Choir; Music Educators National Conference; Dorm Counselor; Inter Religious Council; Dean's List; Honor Roll.

Hollister

NOBLES, DON WAYNE

Grammar Education, B.S.  
Campbell College; Track Team.

Washington

NOBLES, JACK ALDON

Social Studies and Public Service, B.S.  
Lambda Chi Alpha; Young Democrats Club.

Greenville

NOBLES, JANICE VEST

Foreign Languages and English, B.S.  
Campbell College, Homecoming Queen; College Choir; House Council; Baptist Student Union.

Washington

NORMAN, FLORENCE MOYE

Primary Education, B.S.  
Association for Childhood Education; Young Women's Christian Association; Wesley Foundation, Council.

Greenville

NORRIS, BILLY THOMAS

Science, B.S.  
Science Club; WWWS Television; Westminster Fellowship; Young Men's Christian Association.

Ayden

... Hail! Hail! Hail!

## FIGHT SONG:

NORRIS, ROLAND CLEVELAND

Social Studies and English, B.S.

Campbell College, Epsilon Pi Eta; Tau Sigma; Young Democrats Club.

Whiteville

NORRIS, RAYMOND DONALD

Physical Education and Science, B.S.

Alexandria, Va.

NORRIS, WILLIAM BRISBANE

Social Studies and English, B.S.

Garland

NORTON, KENNETH CHARLES

English and Special Education, B.S.  
WWWS Radio; Honor Roll.

Rex

NORVILLE, MARGARET L.

Primary Education, B.S.

Falkland

NUNNERY, BRENDA KAY

Primary Education, B.S.

Jacksonville

Association for Childhood Education, Vice-President, President; Aquanymphs; Angel Flight, Parliamentarian, Comptroller, Commander.

NYE, WILLIAM B.

Physical Education and Science, B.S.  
Lambda Chi Alpha.

Orrum

OBERJOHANN, WILLIAM HERBERT

Social Studies and Geography, A.B.

Southport

OBERSEIDER, JOHN RICHARD

Social Studies and English, B.S.

Greenville





ODHAM, STEWART EDMOND Grifton  
Business Education, B.S.  
Delta Sigma Pi, Homecoming Chairman, Housing Fund Treasurer; Television Guild; WWS Television.

OGLESBY, ALLIE JANE Morehead City  
Business Education, B.S.  
Tau Sigma.

OLIVER, WILLIAM HENRY Plymouth  
Business Administration, A.B.

ORR, BETSY BURKE Robbinsville  
Music, B.S.  
Sigma Alpha Iota; Music Educators National Conference, Secretary; East Carolina Marching Pirates; Concert Band; College Choir; Chapel Choir, Accompanying.

ORR, FRANK AUGUSTUS, JR. Raleigh  
Social Studies and English, B.S.  
Student National Education Association; Historical Society, Vice-President; Phi Sigma Pi, Secretary.

ORR, MARY JEANETTE Wallace  
Primary Education, B.S.  
Association for Childhood Education; Student Counselor Umstead Hall; Woman's Chorus.

OUTLAW, BETTY ANN Mount Olive  
English and Social Studies, B.S.  
Delta Zeta.

OVERMAN, JUDITH LYNN Fremont  
Primary Education, B.S.  
Association for Childhood Educational Student National Education Association; Slay Dorm Council; Free Will Baptist Fellowship; BUCCANEER.

PALMER, LOREN TAYLOR Greenville  
Business Administration, A.B.



## Stand Up And Cheer For East Carolina . . .



PAPPAS, IRIS Portsmouth, Va.  
Primary Education, B.S.  
Sigma Sigma Sigma; Homecoming Sponsor; Art Club; Association for Childhood Education.

PARKER, CARY CLAY Hopewell, Va.  
Physical Education and Social Studies, B.S.  
Varsity Football; Physical Education Club; Monogram Club.

PARKER, ROY EARL Pendleton  
Mathematics and Business, A.B.

PARKER, WILLIAM TRUSTON Ahoskie  
Industrial Arts, B.S.  
Industrial Arts Club; President; Alpha Phi Omega, Sergeant-at-Arms, Vice-President; Young Men's Christian Association, Intramural Sports; Dean's Advisory Council.

PATTERSON, KENNETH JOHN Jacksonville  
Geography and Social Studies, A.B.  
Intramural Sports.

PEACOCK, JOSEPH RANDALL Chadbourn  
Social Studies, B.S.

PEADEN, ANN BROOKS Greenville  
Foreign Language, B.S.—Geography, A.B.  
Sigma Pi Alpha, President; Gamma Theta Upsilon; Psychology Club; Aquanymphs, Treasurer.

PEARCE, CHARLES GILBERT Louisburg  
Physical Education, B.S.

PEARCE, JOE EDWARD Castalia  
Social Studies, B.S.  
Sigma Tau Delta; Student National Education Association; Louisburg College.

**ENUEL, EDWARD EARL** Jacksonville  
 Business Administration, A.B.  
 Theta Chi; Society for the Advancement of Management; Young Democrats' Club.  
**ERGERSON, LEONARD CURTIS** Reidsville  
 Business Administration, A.B.  
 Future Business Leaders of America; Society for the Advancement of Management.  
**PERRY, JANE RIDDICK** Windsor  
 Primary Education, B.S.  
 Sigma Sigma Sigma, Corresponding Secretary; Young Women's Christian Association; Dean's List.



**PERSON, JERRY MURPHY** Fayetteville  
 Social Studies, A.B.  
 Theta Chi, Vice-President; Inter-Fraternity Council; Student Government Association, Elections Committee; Men's Judiciary, Secretary-Treasurer.  
**PETTY, CAROLYN GRAY** Aberdeen  
 Music, B.S.  
 Chapel Choir; College Choir; Music Educators' National Conference; Sigma Alpha Iota; Orchestra.



**PHELPS, WILLIAM** Windsor  
 Physical Education, B.S.  
 Physical Education Club; Inter-Fraternity Council, Treasurer; Sigma Phi Epsilon.  
**PIPPIN, CATHERINE CLAIRE** Zebulon  
 Foreign Language, B.S.  
 Sigma Pi Alpha, Vice-President; Methodist Student Council; Student National Education Association; Greensboro College.



**PITT, MARGARET ELLEN** Rocky Mount  
 Science, B.S.  
 Student National Education Association; Baptist Student Union; Young Women's Christian Association.  
**PITTMAN, KENNETH GERALD** Rocky Mount  
 Physical Education, B.S.



## *... Get Up And Yell For Victory. Oh*

**PITTMAN, MYRA GAIL** Durham  
 English, B.S. and A.B.  
 Tau Sigma; Sigma Tau Delta.



**PLEASANT, JUDITH ADAMS** Angier  
 Grammar Education, B.S.  
 Student National Education Association; Young Women's Christian Association; Westminster Fellowship; Young Democrats' Club; Tau Sigma, Treasurer; Class Officer.



**POLLARD, SYLVIA LOIS** Rocky Mount  
 Business Education, B.S.  
 Future Business Leaders of America.



**POPE, JO ANN** Dunn  
 Primary Education, B.S.  
 Alpha Phi; Association for Childhood Education; Women's Recreation Association.



**POWELL, MARGARET LOUISE** Whiteville  
 Primary Education, B.S.  
 Alpha Xi Delta, Corresponding Secretary; Panhellenic Council; Homecoming Sponsor.



**POWELL, MARY ELIZABETH** New Bern  
 Social Studies, B.S.  
 BUCCANEER; WWWS Radio; Angel Flight, Secretary; TV Guild, Secretary; Sigma Pi Alpha.



**PRES-COTT, JERRY HOLTON** New Bern  
 Industrial Arts, B.S.



**PREVATTE, HAZEL RUTH** Pembroke  
 English, B.S.  
 English Club; EAST CAROLINIAN; Student Government Association, Points Committee.



**PRICE, JOHN PHILLIP** Garner  
 Social Studies, B.S.  
 Young Men's Christian Association, Vice-President; Young Democrats' Club.





- PRICE, MARTHA ELLEN  
Grammar Education, B.S. Rocky Mount
- PRICHARD, HELEN HAWKINS  
Primary Education, B.S. Washington  
EAST CAROLINIAN; Association for Childhood Education;  
Dorm Officer.
- PRIEST, KAY FRANCES  
Grammar Education, B.S. Council  
Chi Omega; Young Democrats' Club; BUCCANEER; Home-  
coming Sponsor; Marshal; English Club.
- PRIVETTE, MARGARET ROSE  
Primary Education, B.S. Zebulon  
Association for Childhood Education.
- PROUT, LLOYD THOMAS  
Mathematics, B.S. Durham  
Young Democrats' Club, Vice-President; Mathematics Club.
- PURVIS, LAUREL THIGPEN  
English, B.S. Greenville  
Sigma Tau Delta, Treasurer; Library Club; Student National  
Education Association.
- PUTNAM, GEORGE CARLTON  
Social Studies, B.S. Rocky Mount  
Young Democrats' Club; Campbell College.
- QUEEN, SYBIL EVONNE  
Music, B.S. Shelby  
College Choir; Choral Union.
- QUICK, LINDSEY ROY  
Science, B.S. Laurinburg  
King Youth Fellowship, President; Inter-Religious Council.

## *Pirate Team, There Is No Finer . . .*



- QUINN, VIRGINIA P.  
Foreign Language, B.S. Beulaville
- RACKLEY, NANCY MAE  
Primary Education, B.S. Sharpsburg  
Association for Childhood Education; Student National Educa-  
tion Association; Varsity Band; Baptist Student Union.
- RALPH, BOBBY LEARY  
Business Education, B.S. Corapeake
- RANKIN, CAROLE ANN  
Foreign Language, A.B. Washington, D. C.  
Delta Zeta, Vice-President; Sigma Pi Alpha; Cheerleader;  
Marshal; Chapel Choir; Future Business Leaders of America.
- REESE, RONNIE RICHARD  
Science, A.B. Williamston
- REESE, THOMAS MILTON  
Business Administration, A.B. Rocky Mount  
Delta Sigma Pi, Chancellor, President; East Carolina Play-  
house; College Union Board; Dean's Advisory Council; BUC-  
CANEER.
- REEVES, GOODWYN G.  
Science, B.S. Greenville
- RENEGAR, RICHARD ALONZA  
Social Studies, A.B. Fort Bragg  
Alpha Phi Omega, Historian, Treasurer; EAST CAROLINIAN;  
REBEL.
- RENN, CHARLOTTE ANNE  
Primary Education, B.S. Lillington  
Association for Childhood Education; Student National Educa-  
tion Association.



- RESPES, HARRIET ALICE Belhaven  
 Primary Education, B.S.  
 Association for Childhood Education; Student Government Association, Elections Committee; College Choir; Homecoming Sponsor.
- RICHARDSON, B. ELIZABETH New Bern  
 Music, B.S.  
 College Choir, Vice-President; Chapel Choir; Music Educator's National Conference; Opera Theatre, Secretary; Sigma Alpha Iota, Recording Secretary.
- RIDDICK, JACK H. Belhaven  
 Mathematics, B.S.  
 Sigma Phi Epsilon; Mathematics Club.
- RIDGE, EDNA JONES Micro  
 Grammar Education, B.S.  
 Association for Childhood Education; Student National Education Association.
- ROBBINS, BETTY ANDREWS Bethel  
 Primary Education, B.S.
- ROBBINS, THOMAS BEDFORD Rocky Mount  
 Psychology, A.B.  
 Psychology Club; Lees-McRae College.
- ROBERSON, JOHN EDWIN Robersonville  
 Mathematics, B.S.  
 Phi Sigma Pi; Mathematics Club; Student National Education Association; Weight Training Club; Dean's List; Sigma Phi Epsilon; Young Democrats' Club.
- ROBERSON, MARCELLUS EVERETTE, JR. Robersonville  
 Business Education, B.S.  
 Future Business Leaders of America.
- ROBERSON, STANLEY FLOYD, JR. Kinston  
 Industrial Arts, B.S.  
 Phi Kappa Tau, Historian; Industrial Arts Club, Treasurer.

## *... Fight On For Pirate History. Go*

- ROBERTS, PATRICIA LANE Farmville  
 Music, B.S.  
 Sigma Alpha Iota; "Messiah"; College Choir; College Singers; "Sister Angelica"; Music Educator's National Conference.
- ROBERTS, THELMA LYNN Fairfield  
 Mathematics, B.S.  
 Wesley Foundation; Mathematics Club.
- ROGERS, BETH ANN Timberlake  
 Primary Education, B.S.  
 Student National Education Association, Secretary; Association for Childhood Education; Women's Chorus, Secretary.
- ROGERSON, JAMES R. Greenville  
 Business Education, B.S.
- ROSE, CAROLYN DIONE Jacksonville  
 Social Studies, B.S.  
 BUCCANEER; Baptist Student Union; Young Women's Christian Association; East Carolina Playhouse.
- ROSE, MORRIS EARL Mount Olive  
 Business Administration, A.B.  
 Delta Sigma Pi; Baptist Student Union; Intramural Sports.
- ROSE, WALTER CLAY Dayton, Ohio  
 Business Administration, A.B.  
 Class Officer; Student Government Association, Entertainment Committee.
- ROUNTREE, SONDRA ELAINE Ahoskie  
 Home Economics, B.S.  
 Home Economics Club; Baptist Student Union; KEY, Assistant Editor.
- ROYAL, ALEXANDER THOMAS Salemburg  
 Physical Education, B.S.  
 Circle K Club; Physical Education Club; Student National Education Association; Pineland Junior College.





- ROYAL, CAROLYN FAYE  
Primary Education, B.S.  
King Youth Fellowship; Emmanuel College.
- ROYAL, PATSY JOYCE  
Primary Education, B.S.  
Alpha Phi; Association for Childhood Education; Young Women's Christian Association; Women's Recreation Association.
- RUFFIN, MARY FRANCES  
Home Economics, B.S.  
Home Economics Club.
- RUMLEY, GARNES LANIER  
Business Administration, A.B.
- RUSS, BONNIE JEAN  
Grammar Education, B.S.  
Sigma Sigma Sigma; Association for Childhood Education; Young Women's Christian Association; Dorm Officer; Homecoming Sponsor; Varsity Band, Vice-President.
- SAIN, JUANITA IRENE  
Music, B.S.  
Baptist Student Union; Chapel Choir; "Kiss Me Kate"; "Annie Get Your Gun"; Women's Chorus; College Choir; Marching Band; BUCCANEER.
- SAVAGE, LILLIAN CAROLE  
Physical Education, B.S.  
Association for Childhood Education; Physical Education Club; Aquanymphs; Women's Recreation Association.
- SASSER, BARBARA J.  
Grammar Education, B.S.  
Association for Childhood Education.
- SAUNDERS, PERCY EUGENE, JR.  
Business Administration, A.B.  
Delta Sigma Pi; Men's Glee Club; Future Business Leaders of America, Parliamentarian, Treasurer.
- Fayetteville  
High Point  
Ahoskie  
Brown Summit  
Alhottsburg  
Hildebran  
Havelock  
Wilmington  
Edenton

## Out And Win For East Carolina . . .

- SAWYER, MARY JO  
Grammar Education, B.S.  
Association for Childhood Education; Student National Education Association.
- SCARBOROUGH, DORIS D.  
Primary Education, B.S.  
Baptist Student Union; Association for Childhood Education; Student National Education Association.
- SCHMITZ, ROBERT DALE  
Art, B.S.  
Delta Phi Delta; Art Club; REBEL.
- SCOTT, JOYCE MARIE  
English, B.S.  
BUCCANEER; Historical Society; Wesley Foundation; English Club.
- SCOTT, MARY RUTH  
Social Studies, B.S.  
Student National Education Association; Library Club, Vice-President; Appalachian State Teachers College.
- SEID, NEIL A.  
Social Studies, B.S.  
Alpha Epsilon Pi; Hebrew Youth Fellowship; Inter-Religious Council; Inter-Fraternity Council.
- SELLARS, MARY ALYCE  
Primary Education, B.S.  
Kappa Delta; Chapel Choir; EAST CAROLINIAN.
- SESSOMS, JANICE LEE  
Home Economics, B.S.  
Alpha Omicron Pi; WWWS Radio; Women's Recreation Association; EAST CAROLINIAN; Home Economics Club.
- SEXTON, CHARLES EDWARD  
Social Studies, B.S.
- Washington  
Wake Forest  
Erie, Pa.  
Dover, Del.  
Durham  
Port Washington, N. Y.  
Wilmington  
Lumberton  
Tarboro



EXTON, FRED EARL  
Grammar Education, B.S. Rocky Mount

EXTON, RUTH BLAIR  
English, B.S. Lillington

SHAFER, LEONARD BRADLEY  
Foreign Language, A.B. West End  
Sigma Pi Alpha; Weight Training Club.

SHAW, PATSY FARMER  
English, B.S. Wallace  
Phi Beta Chi; English Club; Women's Recreation Association;  
Dorm Officer.

SHAW, MARY NELL  
Grammar Education, B.S. Atkinson  
College Union Board; Young Women's Christian Association;  
"Kiss Me Kate"; Alpha Omicron Pi, Treasurer; Panhellenic  
Council, President; Association for Childhood Education; Dean's  
Advisory Council; Women's Recreation Association; WHO'S  
WHO AMONG STUDENTS IN AMERICAN UNIVERSITIES  
AND COLLEGES.

SHAW, SARAH HAYES  
Science, B.S. Durham

SHEARIN, VIRGINIA WALSTON  
Primary Education, B.S. Scotland Neck  
Alpha Delta Pi; Association for Childhood Education; Young  
Democrats' Club.

SHEARON, HUBERT RAINES, JR.  
Music, B.S. Boone  
Phi Mu Alpha; Concert Band; Marching Band.

SHEPARD, CHARLES LEON  
Science, B.S. Jacksonville



## *... But Win Or Lose We're All For*



SHEPARD, LOUISE WOODARD  
Primary Education, B.S. Goldsboro  
Baptist Student Union; Alpha Xi Delta, Chaplain; Association  
for Childhood Education; Mars Hill Junior College.

SHERLOCK, RONALD R.  
Business Administration, A.B. Wilmington, Del.

SHERRILL, MARTHA LOU  
English, B.S. Hudson  
Sigma Pi Alpha; Lutheran Association, President.

SHOUP, RONALD CHARLES  
Business Administration, A.B. Boothwyn, Pa.  
Lutheran Student Association, Secretary-Treasurer, President;  
Society for the Advancement of Management; Inter-Religious  
Council; Future Business Leaders of America; Intramural Sports,  
Official.

SIMMONS, WARD ANDREW, JR.  
Business Education, B.S. Church Creek, Md.  
Delta Sigma Pi; Student Government Association.

SINGLETON, REBECCA GLENN  
Primary Education, B.S. Red Springs  
Tau Sigma, Recording Secretary; Dean's Advisory Council;  
Women's Judiciary; Student Government Association; Dorm  
Officer; Wesley Foundation; Kappa Delta; Marshal; Association  
for Childhood Education; Young Women's Christian Associa-  
tion; Women's Recreation Association; Dean's List.

SKINNER, B. LEON  
Industrial Arts, B.S. Watha  
Industrial Arts Club.

SMILEY, SARA ELVA  
Primary Education, B.S. Greenville  
Kappa Delta, Secretary; Panhellenic Council; Marching Band,  
Concert Band; BUCCANEER; Student Government Association;  
Association for Childhood Education; WHO'S WHO AMONG  
STUDENTS IN AMERICAN UNIVERSITIES AND COLLEGES.

SMITH, ANN BARRINGTON  
Grammar Education, B.S. Washington



- SMITH, BRENDA RUTH Thomasville  
Home Economics, B.S.  
Sigma Sigma Sigma; Home Economics Club.
- SMITH, CAMELIA ELIZABETH Wingate  
Mathematics, B.S.  
Mathematics Club.
- SMITH, DAVID MacNEILL Atlantic  
Industrial Arts, B.S.  
REBEL, Assistant Business Manager, Business Manager, Delegate to Associated Collegiate Press Conference; Publications Board; Alpha Phi Omega, Historian, Treasurer; Industrial Arts Club.
- SMITH, FORREST CARROLL Wallace  
Business Education, B.S.
- SMITH, GARY D. Sunbury, Pa.  
Business Administration, A.B.
- SMITH, GLENDA FAYE Dover  
Primary Education, B.S.  
Association for Childhood Education.
- SMITH, HARRY ELBERT, JR. Vancboro  
Business Administration, A.B.  
Alpha Phi Omega, Vice-President, President; Student Government Association; Air Force Reserve Officers Training Corps, Arnold Air Society, Treasurer; WWS Radio, Business Manager; Marching Band; Varsity Band; Young Men's Christian Association; Future Business Leaders of America; Canterbury.
- SMITH, JOHN LEE, JR. Gates  
Social Studies, B.S.  
Basketball; Chowan College.
- SMITH, LINDA FAYE Clinton  
Mathematics, B.S.  
Mathematics Club; Woman's College.

## *You. So For The Purple And Gold . . .*

- SPAIN, PATSY JAMES Greenville  
Primary Education, B.S.
- SPELL, CHARLOTTE SMITH Greenville  
Primary Education, B.S.  
Woman's Chorus; Association for Childhood Education.
- SPRUILL, BETTY LOU Aurora  
English, B.S.  
Free Will Baptist Fellowship, Secretary, President; Sigma Tau Delta, Vice-President; News Bureau; Women's Chorus.
- STANCILL, DOROTHY LOUISE Greenville  
Grammar Education, B.S.
- STANLEY, MARGARET ANNETTE D. Faison  
Primary Education, B.S.  
Association for Childhood Education.
- STAPLES, ALTON BRAY Shawboro  
Physical Education, B.S.  
Physical Education Club; Intramural Sports.
- STARLING, DOROTHY SUE Roseboro  
Primary Education, B.S.  
Women's Chorus; "Messiah"; Student National Education Association.
- STARRETT, JOANN HUFFMAN Gastonia  
English, B.S.  
Sigma Tau Delta; Library Club.
- STEVENS, ELIZABETH ANN Matthews  
Grammar Education, B.S.  
Alpha Xi Delta; Student National Education Association; Appalachian State Teachers College.





- STEWART, EDITH PRUTH Broadway  
Primary Education, B.S.  
Association for Childhood Education; Student National Education Association; Angel Flight; Women's Chorus; Methodist Student Union.
- STEWART, NORMA GRACE Broadway  
Home Economics, B.S.  
Home Economics Club; Wesley Foundation; "Messiah"; Student National Education Association; Women's Chorus.
- STOCKS, LESLIE ARNOLD Ayden  
Physical Education, B.S.  
Physical Education Club; Delta Sigma Phi; Atlantic Christian College.
- STOGNER, CLARA JANNELL Waxhaw  
Grammar Education, B.S.  
Alpha Xi Delta, Historian; Student National Education Association; Young Women's Christian Association; Homecoming Sponsor.
- STOKES, CHARLES HENRY New Bern  
Industrial Arts, B.S.  
Alpha Delta Tau; Industrial Arts Club.
- STROTHER, OTIS FURMAN, III Greenville  
Music, B.S.  
Student Government Association, President; Men's Judiciary, Secretary-Treasurer, Chairman; Class Officer; Lambda Chi Alpha; Marching Band; Orchestra; Brass Choir; WHO'S WHO AMONG STUDENTS IN AMERICAN UNIVERSITIES AND COLLEGES.
- STRICKLAND, JERRY WESLEY Princeton  
Industrial Arts, B.S.
- STRICKLAND, SUE HOLLAND Gastonia  
Primary Education, B.S.  
Sigma Sigma Sigma; Student National Education Association; Young Democrats' Club.
- STYONS, ROBERT BENTON Williamston  
Social Studies, B.S.

## *... We Will Fight, Fight, Fight,*



- SULLIVAN, JAMES GRAHAM Washington  
Business Education, B.S.  
Pi Omega Pi.
- SUMRELL, HOWARD CONRAD Greenville  
Social Studies, B.S.  
Air Force Reserve Officers Training Corps, Arnold Air Society; Intramural Sports.
- SURLES, JAMES RONALD Fayetteville  
Physical Education, B.S.  
Physical Education Club; Intramural Sports; Wingate Junior College.
- SUTTON, JAN H. Burlington  
Primary Education, B.S.  
Association for Childhood Education; BUCCANEER.
- SUTTON, JULIA PAULINE Rocky Mount  
Primary Education, B.S.  
Future Business Leaders of America; Woman's Chorus; Association for Childhood Education; Student National Education Association; Alpha Phi.
- SUTTON, MARIE LOUISE Kinston  
Music, B.S.  
Sigma Alpha Iota, Treasurer, President; College Choir, Secretary-Treasurer; Chapel Choir; College Singers; Music Educator's National Conference; Baptist Student Union; "Messiah."
- SWINDELL, PATRICIA Swain Quarter  
Home Economics, B.S.  
Home Economics Club; Chapel Choir; Wesley Foundation; Young Women's Christian Association.
- TAYLOR, EDWARD LEON Kinston  
Business Education, B.S.  
Intramural Sports.
- TAYLOR, HENRY LINDSEY, JR. Oxford  
Geography, A.B.  
Alpha Phi Omega; Gamma Theta Upsilon; Young Democrats' Club.



TAYLOR, JAMES MILTON  
 Business Education, B.S.  
 Pi Omega Pi, Treasurer; College Union Board, President;  
 Dean's Advisory Council; WHO'S WHO AMONG STUDENTS  
 IN AMERICAN UNIVERSITIES AND COLLEGES.

TAYLOR, JIMMY ALTON  
 Mathematics, A.B.  
 Alpha Phi Omega; Mathematics Club.

TAYLOR, NELLIE GWALTNEY  
 Business Education, B.S.  
 Pi Omega Pi; Woman's Chorus; Future Business Leaders of  
 America, Secretary; Young Women's Christian Association;  
 Christian Youth Fellowship, President.

TAYLOR, THELMA ELIZABETH  
 Grammar Education, B.S.  
 Young Women's Christian Association; Association for Child-  
 hood Education; College Union Board; Young Democrats' Club;  
 Chi Omega; Dorm Officer; Marshal; "Messiah."

TAYLOR, VANCE BUNTING  
 Mathematics, B.S.  
 Pi Kappa Alpha, Vice-President, Inter-Fraternity Council; Golf  
 Team.

TEMPLE, ANDREA CAROL  
 Primary Education, B.S.  
 Association for Childhood Education.

TETTERTON, EARL E.  
 Industrial Arts, B.S.

TETTERTON, MARSHALL O'NEAL  
 Industrial Arts, B.S.  
 Industrial Arts Club.

TETTERTON, WILLIAM DEBRON  
 Business Administration, A.B.



## *Hey! Fight On For Victory!*

TEW, CARLTON RELDON  
 Industrial Arts, B.S.  
 Alpha Delta Tau, Vice-President; Mutual Improvement Associa-  
 tion; Industrial Arts Club.

THOMAS, CLARITA CLARK  
 English, B.S.

THOMAS, COLEMAN EDWARD, JR.  
 Psychology, A.B.

THOMAS, DAVID ROSS  
 Mathematics, B.S.  
 Gamma Theta Upsilon, Secretary; College Union Board; East  
 Carolina Playhouse; TV Guild; Student National Education  
 Association; Young Republicans' Club; Mars Hill College;  
 Asheville-Biltmore College.

THOMAS, MYRA ANN  
 Social Studies, B.S.  
 Honor Roll; Mount Olive Junior College.

THOMAS, NELSON NICHOLS  
 Business Education, B.S.

THOMAS, WILLIAM GUY  
 Science, B.S.

HOMPSON, HARRY BURNELL  
 Mathematics, B.S.

HOMPSON, LINDA CAROL  
 Business Education, B.S.  
 Pi Omega Pi; Future Business Leaders of America; Dean's  
 List.

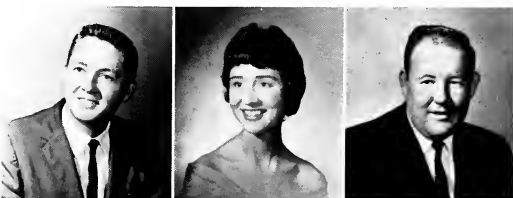



- THOMPSON, WILLIAM ROUGHTON  
Physical Education, B.S.  
Physical Education Club. Chapel Hill
- THORNTON, MARY ELIZABETH  
Primary Education, B.S.  
College Union Board; Association for Childhood Education;  
Student National Education Association, District Secretary;  
Westminster Fellowship. Mebane
- THREATT, DORIS JEAN  
English, B.S. Monroe
- THRIFT, DAVID WESLEY  
Primary Education, B.S.  
College Union Board; Young Men's Christian Association; East  
Carolina Playhouse. Pittsboro
- TOLER, GERALD CREECH  
Science, B.S.  
Science Club; Varsity Band; Men's Choir; Marching Band. Princeton
- TOMCZYK, JOHN J.  
Business Administration, A.B.  
Newman Club. Wilmington, Del.
- TRAYWICK, VIVIAN LORETTA  
Home Economics, B.S.  
Phi Omicron; Home Economics Club; Young Democrats' Club;  
Homecoming Sponsor; Wingate Junior College. Peachland
- TRIPP, BARBARA MANNING  
Science, B.S.  
Chi Beta Phi, President; Science Club, Secretary; WHO'S WHO  
AMONG STUDENTS IN AMERICAN UNIVERSITIES AND  
COLLEGES. Bethel
- TRIPP, JANICE LORRAINE  
Physical Education, B.S.  
Physical Education Club; Canterbury; Aquanymphs; Home Eco-  
nomics Club; Women's Recreation Association; Homecoming  
Sponsor. Haw River

## *East Carolina College's*

- TROGDON, KENNETH PAUL  
Psychology, A.B.  
Theta Chi, Vice-President, Inter-Fraternity Council Representa-  
tive; Young Democrats' Club; Psychology Club; Dean's Ad-  
visory Council; Student Government Association; Class Officer;  
Swimming Team. Cumberland
- TUGWELL, WILLIAM NELSON  
Business Education, B.S. Walstonburg
- TURNAGE, JOHNNY MILTON  
Social Studies, B.S.  
Mount Olive Junior College; Pembroke State College. Snow Hill
- TURNER, LESLIE LAWTON  
Business Education, B.S. Albertain
- TURNER, LORETTA IMOGENE  
Physical Education, B.S.  
Women's Recreation Association, Vice-President. Conway
- TYER, CHARLIE H.  
Social Studies, B.S. Fountain
- TYNDALL, CARL HAYWOOD  
Social Studies, A.B.  
Young Democrats' Club; Sigma Tau Delta; WWWS Radio;  
Campbell College. Pikeville
- TYSON, CAROLYN BAXLEY  
Primary Education, B.S.  
Mathematics Club; Young Women's Christian Association;  
EAST CAROLINIAN. Greenville
- TURNAGE, MARY ELLYNE  
English and Art, A.B.  
Art Club. Newport News, Va.
- UPGURCH, HENRY LILES  
Social Studies, B.S.  
Weight Training Club; King Youth Fellowship. Pittsboro



CHURCH, SARAH JO STANLEY Greensboro

English, B.S.  
Sigma Sigma Sigma.

ICKERY, ANNE LEWIS

Music, B.S.

Winston-Salem

Sigma Alpha Iota; Chapel Choir; College Choir; Opera Theatre,  
Vice-President; "Kiss Me Kate"; Music Educators' National  
Conference.

INSON, EMILY LYNN

Music, B.M.

Stedman

College Orchestra; Chapel Choir; Choral Union; Dean's List.

OGL, MARCELLE CLAUDIA

Music, B.S.

New Bern

College Choir; Chapel Choir; Marching Band; Concert Band;  
Orchestra; Music Educators' National Conference; Dorn Offi-  
cer; BUCCANEER; EAST CAROLINIAN, Feature Editor,  
Associate Editor; Student Government Association; KEY, Editor;  
Kappa Delta; Young Women's Christian Association;  
Young Democrats' Club; Student National Education Association;  
Publications Board; Dean's Advisory Council; Westminster  
Fellowship; WHO'S WHO AMONG STUDENTS IN AMERICAN  
UNIVERSITIES AND COLLEGES.

AGEMAHER, JULIAN DEAN

Music, B.S.

Williamson, New York

Chapel Choir; College Choir; Phi Mu Alpha; Music Educators'  
National Conference.

AINWRIGHT, BETH ELAINE

Primary Education, B.S.

Farmville

Student National Education Association; Association for Child-  
hood Education.

ALKER, ELIZABETH GAIL

Primary Education, B.S.

Battleboro

Sigma Sigma Sigma; Women's Judiciary, Secretary.

ALLACE, SALLIE ANN

Primary Education, B.S.

Greenville

Kappa Delta; Angel Flight; Summer School Queen.

ARD, MARGARET CUDE

Primary Education, B.S.

Greensboro

Sigma Sigma Sigma; BUCCANEER; Student Government Asso-  
ciation; Association for Childhood Education.



## Graduating Senior Class



WARD, ROBERT ALLEN

Social Studies, B.S.

Greensboro

Student Government Association, Assistant Treasurer, Treas-  
urer, Executive Committee; Lambda Chi Alpha, Secretary; Inter-  
Fraternity Council, Treasurer; Circle K Club; WHO'S WHO  
AMONG STUDENTS IN AMERICAN UNIVERSITIES AND  
COLLEGES.

WARREN, CORA JEAN

Business Education, B.S.

Washington

Pi Omega Pi.

WATERS, JOHN THAMES

Mathematics, B.S.

Jacksonville

Kappa Alpha.

WATSON, C. ROBERT

Business Administration, A.B.

Wilmington, Del.

Newman Club.

WATSON, LESLIE HAROLD

Social Studies, A.B.

Deep Gap

WAUGH, JAMES LOYD

Industrial Arts, B.S.

Statesville

Phi Sigma Pi; Alpha Delta Tau; Industrial Arts Club.

WAYNE, BECKY

Physical Education, B.S.

New Bern

Women's Recreation Association, Treasurer; Aquanymphs, Presi-  
dent; Physical Education Club, Secretary; BUCCANEER;  
WHO'S WHO AMONG STUDENTS IN AMERICAN UNIVER-  
SITIES AND COLLEGES.



WEBB, LOIS ANN

English, B.S.

Greenville

Delta Zeta; Student Government Association; Mathematics  
Club; East Carolina Playhouse; EAST CAROLINIAN.

WEBSTER, JULIA MOSEY

Social Studies, B.S.

Graham

WEIS, ERHARD GEORGE, JR.

Geography, A.B.

Richmond, Va.

Pi Kappa Alpha, Secretary, President; Inter-Fraternity Council,  
President; Air Force Reserve Officers Training Corps, Arnold  
Air Society; Dean's Advisory Council; WHO'S WHO AMONG  
STUDENTS IN AMERICAN UNIVERSITIES AND COLLEGES 273



- WESCOTT, JANET LANE  
Business Education, B.S. Manteo
- WEST, CURTIS  
Business Education, B.S. Lumberton
- WHELESS, BRENDA LOU  
Grammar Education, B.S. Zebulon  
Student Counselor; Honor Roll; Student National Education Association.
- WHITE, WILLIAM FRANKLIN, JR.  
Business Education, B.S. Manteo  
Future Business Leaders of America.
- WHITEHEAD, ROLAND WAYNE  
Geography and Science, A.B. Scotland Neck  
Kappa Alpha.
- WHITEHURST, JACQUELINE COLEY  
Business Education, B.S. Hobgood  
Future Business Leaders of America; Women's Recreation Association; Baptist Student Union; Student National Education Association.
- WHITEMAN, GRACE HOPE  
Home Economics, B.S. Edenton  
Home Economics Club; Student National Education Association.
- WHITTED, EMILY DALE  
English and Social Studies, B.S. Burlington  
Delta Zeta.
- WHITTED, SALLY JEAN  
Business Education, B.S. Snow Hill



## Class of 1962

- WHORTON, KITTY CARAWAN  
Primary Education, B.S. Mesic  
Women's Recreation Association; Student National Education Association; Chowan College.
- WILDER, JOSEPH  
Business Administration, A.B. Greenville
- WILKINS, JERRY LYNN  
Business Education and Pre-Law, B.S. Dunn  
Student Government Association; Circle K Club; Varsity Football; Pi Kappa Alpha, Vice-President, President; Inter-Fraternity Council.
- WILKINSON, MICHAEL CADE  
Social Studies and Foreign Languages, B.S. Belhaven  
Sigma Pi Alpha, Treasurer; Phi Kappa Tau, President; Honor Roll; Men's Judiciary; Dean's Advisory Council.
- WILLIAMS, JANICE BOSTIC  
Elementary Education, B.S. Beulaville
- WILLIAMS, JOYCE FAYE  
Grammar Education, B.S. Goldsboro  
Women's Chorus; Association for Childhood Education; Student National Education Association, Homecoming Sponsor.
- WILLIAMS, JUDY SPEARS  
Primary Education, B.S. Fayetteville
- WILLIAMS, NORMA FAYE  
Grammar Education, B.S. Newton Grove  
Association of Childhood Education; Young Democrats Club; Woman's Chorus; Student National Education Association; Wesley Foundation; Vice-President Jarvis Dorm.
- WILLIAMS, RONALD EUGENE  
Industrial Arts, B.S. Henderson  
Industrial Arts Club.
- WILLIAMS, SHIRLEY ANN  
Music, B.S. Fayetteville





- WILLIAMS, TED MOORE  
Science, B.S.  
Delta Upsilon.
- WILLIAMSON, PHILIP LYLE  
Mathematics, B.S.  
Sigma Phi Epsilon, Vice-President, Delegate to National Con-  
clave; Student Government Association, Senator.
- WILLIS, DIANNE DANIELS  
Science and Physical Education, B.S.  
Science Club; Women's Recreation Association; Aquanymphs.
- WILLIS, JOHN ALFRED  
Social Studies and English, A.B.  
Georgia Institute of Technology; Lassen Junior College; Uni-  
versity of California; San Francisco State College; REBEL,  
Associate Editor; EAST CAROLINIAN, Columnist; Honor Roll;  
Player's Workshop, "Separate Tables," Stage Manager; Fine  
Films Committee.
- WILMOUTH, VIRGINIA CAROLYN  
Business Education, B.S.  
Madison College; Kappa Delta.
- WILSON, ELIZABETH ROSE  
Business Education, B.S.  
Campbell College; Future Business Leaders of America; Young  
Democrats Club.
- WILSON, ELLEN HARRIS  
Primary Education, B.S.  
Kappa Phi Epsilon; Association for Childhood Education; Wom-  
en's Recreation Association; Sigma Sigma Sigma, Panhellenic  
Council; Women's Judiciary; BUCCANEER; EAST CARO-  
LINIAN.
- WILSON, SARA FRANCES  
English and Social Studies, B.S.  
Campbell College; Women's Recreation Association, Reporter;  
Westminster Fellowship; Student National Education Associa-  
tion.
- WOOD, LARRY  
Business Administration, A.B.  
Delta Sigma Pi; Young Democrats Club; Intramural Sports.
- WOODWARD, DOLORES JORDAN  
Primary Education, B.S.  
Student Counselor; Woman's Judiciary; House Committee;  
BUCCANEER.
- WOODWARD, W. DICKEY  
Physical Education and Social Studies, B.S.
- WOOTEN, DONALD MOORE  
Grammar Education, B.S.
- WOOTEN, GLENDA ANNE  
Primary Education, B.S.  
Association for Childhood Education; Student National Educa-  
tion Association.
- WORRELL, BRUCE, JR.  
Industrial Arts, B.S.  
Air Force Reserve Officers Training Corps; Arnold Air Society,  
Executive Commander; Industrial Arts Club, Vice-President;  
Distinguished Military Student Award; Academic Star Award;  
Outstanding Achievement Award.
- WORTHINGTON, DAVID HAROLD  
Business Administration, A.B.  
Honor Roll; Dean's List.
- WORTHINGTON, WALTER T.  
Industrial Arts, B.S.  
Theta Chi; Air Force Reserve Officers Training Corps, Drill  
Team Commander, Arnold Air Society; Industrial Arts Club;  
WHO'S WHO AMONG STUDENTS IN AMERICAN UNIVER-  
SITIES AND COLLEGES.
- WRIGHT, JAMES FREDRICK  
Business Administration, A.B.  
Theta Chi; Men's Judiciary.
- WURST, MARIE JANET  
Music Education, B.S.  
Sigma Alpha Iota; Music Educators National Conference, Past  
President; College Band, Orchestra, College Singers, College  
Choir, "Kiss Me Kate," "South Pacific."
- WYNNE, DURWOOD KUBY  
Social Studies and Mathematics, B.S.
- WYNNE, JO ANN  
Grammar Education, B.S.  
Association for Childhood Education; Student National Educa-  
tion Association; Baptist Student Union; Young Women's Chris-  
tian Association; Women's Recreation Association; Honor Roll;  
Freshman Counselor.
- ZUCKER, CHARLES SIDNEY  
Physical Education and Social Studies, B.S.



*Junior  
Class  
Officers*

JOHNNY WATERS  
President



ANNE ALLEN  
Secretary  
DIANA FOSTER  
Treasurer



ALBERNATHY, SILAS HOWARD Fuquay Springs  
ADAMS, LOLA DIANNE Kinston  
ADAMS, MARY EDITH Wilmington  
ADCOCK, JIMMY COBB Rowland  
ADCOCK, SHERWOOD LEE Henderson

ADKINS, FRANCIS A. Mardela Springs, Md.  
ALBRIGHT, JANE NORMAN Calypso  
ALDRIDGE, SANTA LEE Southport  
ALDRIDGE, SARAH MARGARET Wilmington  
ALFORD, MURRAY MAC Lumberton

ALLEN, ANNE FRANCES Farmville  
ALLEN, BRENDA LEE Pantigo  
ALLEN, CAROLYN JEAN Morganton  
ALLEN, SHELBY DEAN Williamston  
ALLEGOOD, ADDIE McNEILL Ayden

ALLSBROOK, LELAND LAWRENCE, JR. Scotland Neck  
ALSTON, RUBY LEIGH Windsor  
ANDERS, WILLIE CLOYCE Clinton  
ANDERSON, BRAYOM EUGENE, JR. Robersonville  
ANDERSON, PHILLIP DALE Middlesex

ANDREWS, JANE MARIE Clinton  
ANGE, ROBERT LEE Plymouth  
ANTHONY, JULIA BREADY Greenville  
ARNOLD, IRELL REX Fuquay Springs  
ARNOLD, STANLEY GERALD Fuquay Springs

ASBELL, JACQUELINE HUNTER  
AVERETTE, BARNIE WENDELL  
AVERY, BENJAMIN KERR  
AYSUCUE, PATRICIA ANN

Tyner  
Roxboro  
Greenville  
Goldsboro  
Washington

BADGETT, JUDITH CAROL  
BAGGETT, JUDY LOUISE  
BAILEY, GLENN ALFRED  
BAILEY, SUE LYNN  
BAILEY, WILMA FRANCES

Broadway  
Windsor  
Wilmington  
Benson  
Salisbury

BAKER, NANCY MARIE  
BALDWIN, NORMA JEAN  
BALLANCE, JO ANNE  
BANKS, DIANNE RUTH  
BANNER, LANA LEE

Nashville  
Whiteville  
Manteo  
Holly Ridge  
Greenville

BARBOUR, EDESEL TUCKER  
BARHAM, FRANK EARL  
BARLOW, WALTER DAVID  
BARNES, JACKIE COOPER  
BARRETT, BEBE V.

Four Oaks  
Weldon  
Greenville  
Oxford  
Pinchurst

BARRETT, CAROL LEA  
BARRETT, KATHERINE ELIZABETH  
BASNIGHT, REBECCA ANN  
BASNIGHT, REBECCA ELAINE  
BASS, EMMA DEANE SIMMONS

Sanford  
Greenville  
Greenville  
Roper  
Trenton





BAUCOM, JULIA CAROL  
BAUM, WALTER C.  
BAXLEY, CORA SUE  
BAXTER, JOHN ROBERT  
BAYNOR, GENE CROSBY

Apex  
Engelhard  
Saint Pauls  
New Bern  
Pine town



BEASLEY, BOBBY WINFRED  
BENNETT, DAVID GORDON  
BENTON, JACCI LEE  
BERRY, JAMES WALTER  
BERRY, JUDITH LYNN

Laurinburg  
Winston Salem  
Burlington  
Aurora  
Hampton, Va.



BEST, NANNIE SUE  
BIMONTE, LOUIS ANTHONY  
BISSETT, WYATT HERBERT  
BLACKMORE, ANNETTE IRENE  
BLACKWELL, MELBORNE DALE, JR.

Greenville  
New York, N. Y.  
Wilson  
Burgaw  
Greenville



BLACKWELL, MELBORNE DALE, SR.  
BLANKS, IRVIE GREY  
BLANN, IRMA LEE  
BLUE, JANE EDENS  
BOADO, EDWARD JOSEPH

Greenville  
Roxboro  
Goldshoro  
Greenville  
Greenville



BOLEN, HUGH BARTON  
BOYD, GLENN THOMAS  
BOYD, JANICE HUDSON  
BOYD, JOHN BLAKE, JR.  
BOYETTE, JANICE BERNICE

Kennett Square, Pa.  
Washington  
Greenville  
Greenville  
Clayton

BRANTLEY, ROLAND CHESTER  
BRIGGS, LORENE FAYE  
BRIGGS, ORENE KAYE  
BRINSON, EMILY  
BRINSON, WILBUR JACKSON

Bailey  
Leasburg  
Leasburg  
Grantshoro  
Goldshoro



BROOKS, BETTY GRAY  
BROOKS, MILDRED EVERETT  
BROOKSHIRE, ROGER NEIL  
BROTHERS, ANNE LOUISE  
BROWN, CHARLES ALEXANDER

Reidsville  
Bath  
Lenoir  
Elizabeth City  
Hamlet



BROWN, FRANCIS EUGENE  
BROWN, LAWTON ESDUS  
BROWN, SHIRLEY H.  
BROWN, SILAS COLEY  
BRYAN, ALEX GRAY

Plymouth  
Magnolia  
Seagrove  
Lake Charles, La.  
Jacksonville



BRYAN, SANDRA KAY  
BUCANAN, HUGH SMITH, JR.  
BUCK, EDDIE ALTON  
BULLARD, BETTIE HANCOCK  
BULLARD, THOMAS WINGATE

Vanceboro  
Fuquay Springs  
Wilmington  
Fairmont  
Fayetteville



BURGESS, DAVID SAWYER  
BURRIS, MALCOLM LEE  
BURRIS, RICHARD DONALD  
BUTLER, JAMES HARVEY  
BUTLER, JEAN CLARK

Belcross  
Henderson  
Mount Pleasant  
Wilmington  
McLean, Va.





# 

East Carolina is fortunate to have many foreign students studying on campus. A method of recognizing them is a Foreign Students Tea sponsored each year by the College Union.



BUTLER, MURDOCK M., JR.  
BUTLER, WILLIAM THOMAS  
BUTTS, LINDA GREY  
BYNUM, MERRILL HAMILTON, JR.  
BYRD, GERALD LEE

Fayetteville  
Lillington  
Angier  
Greenville  
Murfreesboro



BYRD, RONALD DEAN  
BYRD, ROY RICHARD  
CANNON, JAMES ALFRED, JR.  
CANNON, JOAN FRANCINE  
CARROLL, WILLIAM WRIGHT

Tarboro  
Winston Salem  
Raleigh  
Ayden  
Dunn



CARSON, PATRICIA ANNE  
CARSTARPHEN, FRANKIE  
CASH, RICHARD HENRY, JR.  
CATES, CAROLYN MADELINE  
CHAPMAN, VIRGINIA SUZON

Bethel  
Williamston  
Louisburg  
Burlington  
Charlotte



CHERRY, LINDA FAYE  
CHESNUTT, JAMES WARREN  
CHESSON, JESSE PACKER  
CHILDRESS, CLARENCE GUTHRIE  
CLARK, BRENDA JOYCE

Greenville  
Turkey  
Hartford  
Sanford  
Concord



CLARK, FAYE ELIZABETH  
COLLIER, BETTY JOSEPH  
COLLIER, CARA EUGENIA  
COLLIER, PATSY ANN  
COLLINS, NANCY JANE

Lillington  
Raleigh  
Linden  
Tabor City  
Franklinton



COOKE, FAYE ELLEN  
COPELAND, HENRY LEWIS  
COPLEY, JAMES LEWIS  
CORBETT, JOHNNY NORMAN  
COSBY, WAYNE MANUEL

Stantonsburg  
Franklin, Va.  
Salisbury  
Elizabeth City  
Greenville



COUNTS, KATHRYN LEE  
COX, JO ELLEN  
COX, LYNDA LYLE  
COX, LYNN ALTON  
COX, WILLIAM BOYD

Wilm  
Burlington  
Georgetown, S.C.  
Turkey  
Greenville



CRAWFORD, CLARA FAYE  
CRAWLEY, RONALD M.  
CREECH, DENNIS LAVERN  
CREECH, HUBERT ANDREW  
CREECH, MARGARET ANNE

Greenville  
Littleton  
Fayetteville  
Pine Level  
Zebulon



CRENSHAW, LAVERNE EATMON Kinston  
CRISP, JEAN EDWARDS Lewiston  
CROSS, LOUIS DANIEL Richmond, Va.  
CRUMPLER, EDWARD HUGH Goldsboro  
CRUMPLER, KATRINA Roseboro



CUMMINGS, JAMES BRYCE Greenville  
CUMMINGS, JERRY ALDEN Tarboro  
CURRIN, JULIANA UMSTEAD Northside  
CURTISS, ROBERT EARLE Scarsdale, N. Y.  
DANIEL, SANDY LEIGH Roanoke Rapids



DANIELS, EDWARD F. Williamston  
DANIELS, PEGGY JEAN Laurel Hill  
DAVENPORT, WALTER KENNETH Clinton  
DAVIS, LYNDA FAYE Columbia  
DAVIS, MARY JOHN Hope Mills



DEAN, EDNA MARIE Timberlake  
DEAN, JANET MARIE Lillington  
DEATON, JANICE PEARL Goldsboro  
DERRICK, MILDRED ELIZABETH Greenville  
DEVANE, ELIZABETH ANNE Clinton



DEW, BRENDA LEAH Tarboro  
DIXON, DIANE LEIGH Washington  
DODSON, GEORGE ALTON Mehane  
DONAT, CHARLOTTE HAMILTON Farmville  
DOVE, JOYCE LEE Bladenboro



DREWER, NEWMAN HENRY Belle Haven, Va.  
DUNCAN, JAMES RAY Clarendon  
DUNLOW, DOROTHY DEAN Elizabeth City  
DVINOFF, JESSIE L. Philadelphia, Pa.  
EAGLES, LAURA KATHRYN Hope Mills

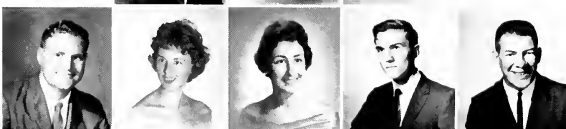

EASON, GENE RAYMOND Henderson  
EASON, SALLY BARBIE Butner  
EDWARDS, ERNESTINE Henderson  
EDWARDS, HARVEY WILSON Goldsboro  
EDWARDS, JOE Bladenboro



EDWARDS, PATSY ANN Rocky Mount  
EDWARDS, STEPHEN BRUCE Fayetteville  
EDWARDS, THOMAS RICHARD Greensboro  
ELIAS, CHARLOTTE ZETTIE Weldon  
ELIAS, JOYCE ANN Weldon

## Juniors

The Fall Quarter "Bomb Scare" resulted in class dismissals in Flanagan Building.



ELKINS, TERRY GAIL  
ELKS, EVA JEAN  
ELLIS, BARBARA ANN  
ELLIS, MARTHA CARROLL  
ELY, JERRY STEVE

Burlington  
Grimesland  
Sanford  
Wilmington

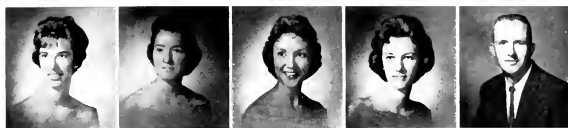

ERWIN, FENTON TILSON, JR.  
ESTES, ROBERT JAMES  
EVANS, HIRAM B.  
EVERS, SHELBY JEAN  
FAILE, DONALD THOMAS

Asheville  
Norfolk, Va.  
Decatur, Ga.  
Lumberton  
Kershaw, S. C.



FAIRCLOTH, GLORIA  
FAULKNER, ROBERT GRANT  
FAULKNER, WALTER C.  
FINCH, JOHN BRINKLEY  
FINCH, LUTHER RONALD

Elm City  
Kinston  
Henderson  
Laurinburg  
Greenville



FINLEY, RUSSELL JAMES  
FISHER, FRANK WILLIS, JR.  
FLAKE, JOE MOYE, JR.  
FLEMING, BRENDA RUTH  
FLEMING, JAMES DURWARD

Tamaqua, Pa.  
Battleboro  
Farmville  
Laurinburg  
Creedmoor



FLETCHER, CAROLISTA CABELL  
FLETCHER, JUDITH ANN  
FLOWE, OLIA TWEED  
FLOWERS, GERALDINE  
FLOYD, JIMMY

Edenton  
Union Grove  
Matthews  
Rockingham  
Loris, S. C.



FOLKES, ROBERT STEVEN  
FORBES, BECKY LOU  
FOSTER, DANIEL RUSSELL  
FOSTER, ELIZABETH DIANA  
FOSTER, FRANCES ANNE

Malverne, N. Y.  
Williamston  
Kinston  
Graham  
Burlington



FOWLER, HAROLD DAVIS  
FRAZIER, DWIGHT, JR.  
FRAZZELLE, CLARENCE WARWICK  
FUNDERBURK, FRED LEWIS  
FUSSELL, NANNETTE

Fayetteville  
Henderson  
Richlands  
Spray  
Bladenboro



FUTREAL, CHERRY ANN  
GADDY, JUNIUS WESLEY, JR.  
GALE, LINDA RAY  
GALLAGHER, SUE GRETCHEEN  
GULLUP, STEVE ROY

Rocky Point  
Fairmont  
Lumberton  
Culpeper, Va.  
New York, N. Y.



GAMMON, LINDA JANE  
GARDNER, BETTY PARKER  
GARDNER, LINDA ANN  
GARNER, NELL DIXON  
GARRETT, SARA ANN

Woodsdale  
Pinetops  
Goldsboro  
Mount Olive  
Elizabeth City



GARRISS, JOHN WAYNE  
GASTER, MINNIE GORDON  
GAWEY, JAMES HENDRIX  
GAY, GLADYS EARLE  
GILLEY, R. JEANNETTE

Clinton  
Elon College  
East Rockingham  
Ayden  
Jacksonville



GLIDEWELL, ILA MAE  
GLOVER, M. ELIZABETH  
GOLDEN, GEORGE DONNLEY  
GOODMAN, JUDY HARRIET  
GORDON, JOE LEE

Stokesdale  
Castonia  
Atlantic  
Wilmington  
Monroe

GOSSETT, WILLIAM TED  
GRADY, HARVEY WARD, JR.  
GRADY, JACKIE CAROL  
GRADY, SPENCER RAY  
GRAHAM, JUDITH ANN

Rocky Mount  
Deep Run  
Selma  
Goldboro  
Efland

GRANT, THOMAS E.  
GRAY, SMITH FENTON  
GREENE, JUNIOR  
GREENE, SHIRLEY CHURCHILL  
GREER, CAROLYN LOUISE

Kinston  
Tarboro  
Henrietta  
Winterville  
Wilmington

GRIMES, JUNIUS DANIEL, III  
GRUBBS, WILLIAM ALTON  
CUPTON, FLORA JEAN  
GUYTON, JANICE SUE  
HADDEEN, RICHARD LOUIS

Washington  
Burlington  
Glendon  
Bladenboro  
Goldboro

HAHN, JOY LEAH  
HALE, CAROL JUDITH  
HALES, JESMAN ARNOLD  
HALL, STEPHEN CASHWELL  
HAMLETT, MICHAEL LYNN

Concord  
Hope Mills  
Fremont  
Greenville  
Roxboro



HAMM, PATSY CAROL  
HAMMOND, RUBY JACQUELINE  
HARDIE, SHELVA JEAN  
HARDISON, BENJAMIN FLOYD, JR.  
HARDISON, MARJORIE MARIE

Snow Hill  
New Bern  
Clarendon  
Asaphose  
Kinston

HARPER, VIRGIL B.  
HARRELL, FLORENCE FAYE  
HARRELL, GERALD LESTER  
HARRINGTON, MARGIE RAE  
HARRIS, BETH

Kinston  
Tarboro  
Edenton  
Kannapolis  
Bailey

HARRIS, JAMES ALSTON, JR.  
HARRIS, JAMES REX  
HARRIS, JANE RUSSELL  
HARRIS, LINWOOD ALLEN  
HARRIS, MARTIN LUTHER

Portsmouth, Va.  
Roanoke Rapids  
Seaboard  
Greenville  
Greenville

HARRIS, MARY GAYNELL  
HARRIS, RITA CAROL  
HARRIS, SYLVIA PARKE  
HARRISON, JUDITH LYNN  
HARTLEY, DORIS MARIE

Greenville  
Marshallberg  
Enfield  
Plymouth  
Kinston

HARWARD, JOHN DOUGLAS  
HATCH, JOHNNY GRAFTAN  
HAWKES, MALISSIE DORCAS  
HAYES, EDITH CAROL  
HAYGOOD, JOHN BRITT, JR.

Concord  
Clinton  
Willow Springs  
Louisburg  
Norfolk, Va.

# Juniors

Dr. Jenkins addressed the group attending the Gregg Methods Conference held on campus in the Summer.



HEDGEPEETH, JOHN ELVIN Henderson  
HEERY, JOHN JOSEPH Gibbstown, N. J.  
HELMS, WILLIAM PHIL Charlotte  
HEMBY, PAUL CLIFTON Kinston  
HENDERSON, CHARLES HERALD Alexandria, Va.

HENDERSON, JERRY DAVID Ayden  
HENDREN, LINDA GAIL Hiddenite  
HERRING, OLIVE GRAHAM Dunn  
HILL, SHELBY JEAN Goldsboro  
HILLIARD, RAYMOND GRANT Franklinville

HINSON, CARTHON DEWEY Whiteville  
HINSON, PHYLLIS EMILY Whiteville  
HOFFMAN, ANDREA PROUD Carner  
HOKE, HETTY WORTH Hickory  
HOLLAND, MARJORIE NELL Kenly

HOLLINGSWORTH, FRANCES C.

HOLLINGSWORTH, JOSEPH W.  
HOLLOMAN, ALTON WAYNE  
HOLLOMAN, AUDREY DEANE  
HOLMES, ANNETTE

Roanoke Rapids  
Roanoke Rapids  
Wilson  
Harrellsville  
Bowden

HOLTON, ALFORD JESSE  
HOOPER, TRACY C.  
HOPKINS, ELLA LOUISE  
HOPKINS, GILES DION  
HORNE, MELBA GAIL

Louisburg  
Greenville  
Jamesville  
Concord  
Fayetteville

HORNUNG, CAROLYN J.  
HOWARD, JAMES ODELL  
HOUSE, RICHARD M.  
HUFFMAN, REBECCA LOU  
HUGHES, ANN GODWIN

Pottsville, Pa.  
Pink Hill  
Tarboro  
Greensboro  
Rocky Mount

HUGHES, LENNIE LEWIS  
HUGHES, PATRICIA ANN  
HULCHER, CHARLES B., JR.  
HUMPHREY, C. ASHLEY  
HUMPHRIES, O. L.

Rocky Mount  
Chadbourn  
Kingstree, S. C.  
Lumberton  
Roxboro

HUNTER, DOROTHY ROUSE  
HUNTER, ROBERT KORNEGAY  
IDOL, GARY EUGENE  
JACKSON, JAMES FRANCIS  
JACKSON, JUDY FAYE

Kinston  
Kinston  
Charlotte  
Palos Park, Ill.  
Godwin

JOHNSON, ANN CAROLYN  
JOHNSON, CHRIS RYAL  
JOHNSON, JERRY BAREFOOT  
JOHNSON, J. WAYNE  
JONES, BONNIE JOYCE

Angier  
Benson  
Benson  
Greensboro  
Durham



JONES, GENE DOUGLAS  
JORDAN, RUTH CHAPPELL  
JOURNIGAN, CLIFTON WAYNE  
JOWERS, CHARLES DANNY  
JOYNER, EDWARD L., JR.

Ash  
Greenville  
Henderson  
Hemingway, S. C.  
Fayetteville



JOYNER, ELLEN GAYLE  
KALLIO, HELEN ELIZABETH  
KEEL, DAVID GENE  
KEEL, LOWELL LEE  
KEEN, JANIS LYNN

Knightdale  
North East, Md.  
Bethel  
Ahoskie  
Newton Grove



KENNER, NANCY GRACE  
KERLEY, JO NELL  
KEZIAH, MICHAEL WAYNE  
KILBY, ANN J.  
KILLEBREW, JAMES CLYDE

High Point  
Mooresville  
Gastonia  
Bath  
Fountain



KILLIAN, SANDRA JUANITA  
KINGREY, ROBERT NEAL  
KNOTT, STEPHEN EDWIN  
KNOWLES, RODNEY LEE  
KOONCE, SIDNEY CALE

Salisbury  
Greenville  
Oxford  
New Bern  
Rocky Mount



KYLES, DON PAUL  
LACKEY, KATHERINE CAROL  
LAKIN, GARY EDWARD  
LAMBERT, JUDITH ANN  
LANCASTER, CHARLES G., JR.

Maiden  
Hornory  
Portsmouth, Va.  
Fayetteville  
Windsor



LANCASTER, MARY JO  
LAND, SYBLE LINDSEY  
LANCNDON, RUBY JELLYN  
LANIER, JOSEPH WILLIAM  
LARSON, GERALD THOMAS

Windsor  
Oak City  
Smithfield  
Wilmington  
Forrest City, Iowa



LASSITER, SHELDON RAY  
LATTA, MARY KATHERINE  
LAWRENCE, P. ELIZABETH  
LAYNE, FRANK DOW  
LEE, CLYDE EDWARD

Gatesville  
Oxford  
Sanford  
Smithfield  
Fayetteville



## Juniors

Outside the College Union was a favorite meeting spot in warmer days.

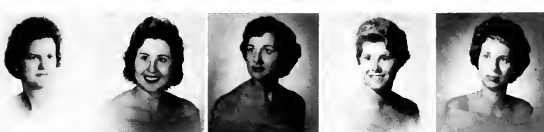

LEE, DEANYE GRACE  
LEE, DOLORIS PATRICIA  
LEE, MARGIE FAYE  
LEE, SUDIE MAE  
LEE, VICKIE LOU

Pikeville  
Polkton  
Deep Run  
Williamston  
Coats



LEE, ZEPLIN SANFORD  
LAFAVOR, MARSHALL WADE  
LEGGETT, HURBERT K., JR.  
LENTZ, PATRICIA ANN  
LEWIS, EVELYN FRANCES

Lovittown, Pa.  
Bayside, Va.  
Greenville  
Hickory  
Cascade, Va.



LEWIS, JIMMY WAYNE  
LINDSEY, VIVIAN WYNNE  
LINEBACK, NEAL GAMBILL  
LINEBERRY, CURTIS WAYNE  
LISK, RONALD CRAIG

Greenville  
Plymouth  
Winston Salem  
Ramseur  
Swansboro



LITCHFIELD, FLORENCE HEWETT  
LITTLETON, JESSE FITZHUGH  
LOFTIN, MARY FARRIOR  
LONG, LINDA KATHRYN  
LOVIC, ROBERT HENRY

Aurora  
Swansboro  
Mount Olive  
Rockingham  
Savannah, Tenn.



LOY, NEIL E.  
LUCAS, JACK WOODARD  
LUTES, JOSEPH KENT  
LYNCH, PRISCILLA FAYE  
LYON, MARTHA JANE

Pantego  
Emporia, Va.  
Bear, Del.  
Roanoke Rapids  
Durham



McCAIN, LELIA CAROLE  
McCANLESS, ROBERT LEE, II  
McCANTS, FLOYD WILLIAM  
McCORKLE, L. SARA  
McCULLEN, CAROL LOUISE

Waxhaw  
Salisbury  
Wyoming, Del.  
Raleigh  
Clinton



McCULLEN, SHIRLEY JEAN  
McDONALD, WILLIAM EDGAR  
McDUFFIE, MARY JUDITH  
McGEE, NATHAN EUGENE  
McGHEE, RAYMOND CLINTON

Clinton  
Southern Pines  
Greenville  
Conover  
Raleigh



McHUGH, MARY JANE  
McPHERSON, JERRY  
McQUEEN, DONALD RAY  
MACKEY, THOMAS D.  
MAHAFFEY, CHARLES EDWARD

Jacksonville  
Chadborne  
Whiteville  
Bethesda, Md.  
Elizabeth City



MALLISON, CLYDE THOMAS, JR.  
MALONEY, MILLARD DANIEL  
MANCINI, RAYMOND LANDIS  
MANN, CECELIA GAYLE  
MARSH, JOANN

Greenville  
Norfolk, Va.  
Wilmington, Del.  
Midway Park  
New Bern



MARSHBURN, JAMES EDGAR  
MARTIN, WILLIAM LYNWOOD  
MASON, JIMMIE EDWARD  
MATTHEWS, BETTY CRAFT  
MATTHEWS, JOHN VIVIAN, JR.

Vass  
Fieldale, Va.  
Apex  
Clinton  
Hertford



MATTHEWS, RANDALL RAY  
MAUNEY, MARY EVELYN  
MAXWELL, OSCAR B., JR.  
MAY, CELIA PITTS  
MAY, CLELLON DUKE, JR.

Linden  
Shelby  
Stedman  
Bailey  
Southern Pines



MAY, MARY NAN  
MEADOWS, SARAH KATHRYN  
MENEFFEE, ROBERT MERCER, JR.  
MEREDITH, WILLIAM BANKHEAD, JR.  
MEWBORN, SALLIE M.

Maury  
Hookerton  
Arlington, Va.  
Virginia Beach, Va.  
Grifton



MICOL, JANET MARIE  
MILLER, JERRY THOMAS  
MILLS, BERNARD DEAN  
MILLS, HAROLD JASON  
MILLS, LINDA GAY

Valdese  
Benson  
Henderson  
Greenville  
Greenville



MIMS, RICHARD LEE  
MINTZ, EDWARD FRANKLYN  
MITCHELL, MARGARET JOYCE  
MIZELL, ARLEN EUGENE  
MIZELL, EDWARD THOMAS

Alexandria, Va.  
Bolivia  
Greensboro  
Williamston  
Durham



MONK, MARIANNE  
MOODY, JOAN FRANCES  
MOORE, BOBBY LEE  
MOORE, CHARLES HENRY  
MOORE, EMILY LOU

Ahoskie  
Bon Air, Va.  
Havlock  
Greenville  
Rocky Mount

MOORE, JERRY WALTER  
MOORE, KENNETH EUGENE  
MOORE, MARY LEE  
MOORIS, DEETTA JORDAN  
MORRIS, JEAN CARRELL

Raleigh  
Winston Salem  
Charlotte  
Apex  
Elizabeth City



MORRIS, ROY LEE  
MORSE, PEGGY ANN  
MORTON, WAYNE KELLUM  
MOWERY, BRENDA SUE  
MUELLER, RAYMOND BENEDICT

Denton  
Rockingham  
Jacksonville  
High Point  
Kresson, N. J.



MUMFORD, MARY HELEN  
MURRAY, THOMAS WAVELL  
NALL, ATHA ANN  
NANCE, ROBERT ALFRED  
NASH, PHYLLIS DEAN

Kinston  
Spray  
Greenville  
Charlotte  
Monroe



NEAL, RONNIE LANE  
NESBITT, NANCY DIANNE  
NICHOLAS, JOHN LEONARD  
NICHOLAS, JAMES WILLIS  
NOBLE, GLENDA SUE

Walmartown  
Black Mountain  
Hampton, Va.  
Bassett, Va.  
Deep Run



NORTON, JERRY LEE  
NORWOOD, C. CARROLL  
OAKES, KATHRYN ELIZABETH  
OAKLEY, WILLIAM JAMES  
O'BRIEN, DONALD R.

Greenville  
Black Mountain  
Greenville  
Capeville, Va.  
Oxford





# 

EAST CAROLINIAN staff members, Donna Bingham and Keith Hobbs "get acquainted" at the beginning of the '61-'62 school year.



OGBURN, TIMOTHY CLIFTON  
OLIVER, BARBARA ANN  
O'NEAL, DOUGLAS MURRY  
OWENS, CAROL ANN  
PARKER, DOUGLAS CANADY

Garner  
Princeton  
Pantego  
Plymouth  
Hubert



PARKER, JOAN LUCILLE  
PARKER, REBECCA ANNE  
PARROTT, LUCY MERLE  
PARSONS, JULIA ANN  
PATE, MARVIN CLAYTON

Southern Pines  
Benson  
Creedmoor  
Greenville  
Pikeville



PATRICK, GEORGE CALAWAY, JR.  
PAUL, BEV PEARSALL  
PAUL, ELAINE MAYO  
PEEDIN, MERLIN ALBERT, JR.  
PENN, ALAN TERENCE

New Bern  
Rocky Point  
Aurora  
Princeton  
Richmond, Va.

PENUEL, ELTON RAY  
PEOPLES, JO ANN  
PERCERSON, BARBARA ANN  
PIERCE, MARY CAROLYN  
PLASTER, PAULA FAITH

Goldsboro  
Fayetteville  
Franklinville  
Maysville  
Patrick Springs, Va.

PLEASANTS, JAMES LAWRENCE  
POLK, JACQUELINE JUSTINE  
POPE, JANIE ELIZABETH  
PORTER, SANDRA CAROLYN  
POWELL, SAMUEL FLETCHER

Louisburg  
Plymouth  
Lucama  
Elizabeth City  
Garner

PROCTOR, KENNETH RAY  
PULLEY, CHARLES OWEN  
PURVIS, REBECCA ANN  
PURVIS, STANLEY LEROY  
QUICK, BILLY NORRIS

Stantonsburg  
Kittrell  
Fairmont  
Greenville  
Oxford

QUICK, ELEANOR GLYNNE  
QUILLIN, RAYMOND THOMAS, III  
RACKLEY, WILLIAM EARL  
RAWLS, CLAUENCE ARTHUR  
RAY, PANSY BERONICA

Clio, S. C.  
Ocean City, Md.  
Goldsboro  
Washington  
Lumberton

RAY, WILLIAM J.  
RAYNOR, CONNIE McNEIL  
RAYNOR, HUGH SAUNDERS  
RAYNOR, REBECCA JEAN  
READ, ROSE PETTUS

Wadesboro  
Beulaville  
Williamston  
Wallace  
Louisburg





REAVES, ELIZABETH DAWN  
 REDFERN, JUDY ELIZABETH  
 REECE, JERRY PATRICIA  
 REGISTER, ROGER VINCENT  
 REID, WILSON DOYLE

Roanoke Rapids  
 Albemarle  
 Hendersonville  
 Turkey  
 Roanoke Rapids

RESPISS, JOHN HENRY, III  
 RHEM, JULIAN DANIEL, JR.  
 RHODES, GEORGE BUTLER  
 RIDDICK, ANNIE MARIE  
 RIDDLE, VIVIAN LUCILLE

Washington  
 Washington  
 Windsor  
 Hobbsville  
 Asheville

ROBERSON, ELEANOR GRACE  
 ROBERSON, M. CAROLINE  
 ROBERTS, CHARLES BROWN  
 ROBERTS, SIGNA FAYE  
 ROBERTSON, BEN DOUGLAS

Robersonville  
 Robersonville  
 Washington  
 Newport  
 Littleton

ROBINSON, DOUGLAS CARTER  
 ROEBUCK, ELIZABETH SUTTON  
 ROGERS, JO ANN  
 ROGERS, RETHA ELIZABETH  
 ROGERS, SARA LOUISE

Roxboro  
 Greenville  
 Williamston  
 Greenville  
 Greenville

ROSE, WANDA ELAINE  
 ROUSE, GEORGE DANIEL  
 ROWE, CLAIBORNE CARR, JR.  
 ROWE, JIMMY WADE  
 ROYSTER, ELIZABETH CAROL

Pantego  
 News, Va.  
 Ahoskie  
 Maysville  
 Stem

RUSS, PHOEBE DEANE  
 RYAN, BARBARA ANN  
 SANDERS, JAMES WALKER  
 SANDERS, PRISCILLA AGNES  
 SARASKE, ROSALIND DEANNE

Longwood  
 Roanoke Rapids  
 Rose Hill  
 Laurel Hill  
 Spring Lake

SCHWAB, BARBARA JEANNE  
 SCOTT, ADAM DVANE  
 SCOTT, GEORGE MUSGRAVE  
 SCOTT, JANICE ANN  
 SCOTT, JIMMY ALLEN

Garden City, N. Y.  
 Winterville  
 Elizabeth City  
 Kenly  
 Asheboro

SCOTT, LLOYD EDWIN  
 SCOTT, RUTH BLANTON  
 SEAGROVES, EDWARD ONCO  
 SESSONS, MARY LINDA  
 SEYMOUR, CHARLES BERNARD

Stantonsburg  
 Wilmington  
 Apex  
 Windsor  
 Camden



## Juniors

The snows never seemed to stop Dr. Lowery as she pedaled her way to Graham each day for classes.

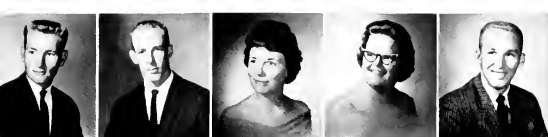

SHAKELFORD, LARRY WAYNE  
SHACKLEY, ALAN HOWARD  
SHARBER, JUNE LOUISE  
SHEARIN, MIRIAM KAYE  
SHEPHERD, WOODROW WINDER

Autora  
Moyock  
Elizabeth City  
Rocky Mount  
Wilmington, Del.



SHIRLEY, BARBARA JANE  
SHUNAN, JAMES FRANKLIN  
SIMMONS, LYNDIA ANN  
SKINNER, FREDDIE E.  
SKIPPER, ANNIE MARGARET

Gold-boro  
Charlotte  
Hamstead  
Ayden  
Whiteville



SKIPPER, LINDA KAY  
SMITH, AMBLICK THOMAS  
SMITH, BELINDA CAROL  
SMITH, BETTY STEVENS  
SMITH, CHARLES MARSHALL

Mount Olive  
Hubert  
Greenville  
Sanford  
Henderson



SMITH, CLENTON JAMES  
SMITH, DAVID MERWIN, JR.  
SMITH, FRANKLIN PEARCE  
SMITH, JUDITH FAYE  
SMITH, MARY ENMA

Newport News, Va.  
Whiteville  
Fayetteville  
Rocky Mount  
Ash



SMITH, RICHARD ALLEN  
SMITH, SANDRA ELLEN  
SMITH, TERRENCE HENRY  
SMITH, TOM C.  
SOUTH, GEORGE FRANKLIN

Kelly  
Gold-boro  
Wilmington  
Greensboro  
Hatteras



SPECKMAN, ELEANOR MARY  
SPELL, ALFRED REGINALD  
SPENCER, ROMULUS SANDERSON, JR.  
SPIVEY, JIMMY WARD  
STANCIL, GEORGE WILEY

Charlotte  
Greenville  
Engelhard  
Tabor City  
Greenville



STANLEY, NANCY ANN  
STANLEY, MARTHA LEE  
STANLEY, OZELLA RICH  
STATON, BARBARA SAULTER  
STATON, JOHN MOORE, JR.

Clarendon  
Wilmington  
Magnolia  
New Bern  
Beaufort



STANTON, BOBBY  
STARR, ALICE BLANCHARD  
STEEN, G. MARVIN  
STEINBECK, H. FRANKLIN, JR.  
STEINBERG, MARTIN P.

Cassatt, S. C.  
Creswell  
Dagsboro, Del.  
Greenville  
Wallingford, Pa.



STEPHENS, MARY HELEN  
STEVENS, RICHARD SADLER  
STEVENSON, THOMAS CAMPBELL, JR.

Willow Springs  
Whiteville  
Henderson  
Wilmington  
New Bern

STEWART, JAMES NEIL, JR.  
STEWART, ROBERT EARLE



STOKES, PAUL RANDALL  
STONE, CECIL LEE  
STOTESBURY, NANCY GRAY  
STOTT, JUDY LEE  
STOUT, JAMES H.

Grafton  
Bassett, Va.  
New Holland  
Hampton, Va.  
Haw River

STRAWBRIDGE, JAMES MURRY Williamston  
 STREET, LINDA SUE Rocky Mount  
 SULLIVAN, BRENDA FAYE Pikeville  
 SUMMERLIN, NORVA CAROLE Mount Olive  
 SUMMERLIN, SHELDON ALEXANDER Asheville



SUMMERS, MERLE THOMAS Raleigh  
 SUTTON, BRENDA K. Fountain  
 SUTTON, JOSEPH ALLEN Warsaw  
 SUTTON, MARGARET FRANCES Calypso  
 SUTTON, WILLIAM LEROY Elizabeth City



SUTTON, WILLIAM RANDOLPH, JR. Wilmington  
 TABOR, FRANK BENJAMIN, JR. Hampton, Va.  
 TALTON, JAMES EVANS Atlantic Beach  
 TAXNER, BLARNE THOMAS Rocky Mount  
 TART, MARY GAIL Dunn



TAYLOR, C. NEWASSA Oxford  
 TAYLOR, JERRY WEST Kinston  
 TAYLOR, JUNE HARPER Spring Hope  
 TAYLOR, SAMUEL BILLY Goldsboro  
 TEACHEY, GEORGE RALPH



TEACHEY, HATTIE MAE Wallace  
 TEMMIE, JAMES W. Sanford  
 THOMAS, JO BETH Springfield, Va.  
 THOMAS, JUDITH CARLENE Beulaville  
 THOMPSON, JENNY LYNN Greenville



THOMPSON, MYRA ELLEN Princeton  
 THOMPSON, SANDRA LEE Greenville  
 THOMPSON, THOMAS JEFFREY Princeton  
 THORNTON, LINDA LEE Ahoskie  
 THORPE, JAMES ALEXANDER Rocky Mount



TILLEY, ADOLPHUS LINWOOD, III Rocky Mount  
 TILLEY, ROBERT COX Greenville  
 TODD, JEAN SINK Thomasville  
 TOLER, PAMELA JEAN Washington  
 TOWE, JOSEPHINE DAVIS Hartford



TROUTMAN, WILLIAM ALFRED Williamsburg, Va.  
 TROWER, WILLIAM WALLACE Great Falls, Va.  
 TRUEBLOOD, DOTTIE BELL Goldsboro  
 TRUEDALE, JUANITA SUSANNE Alexandria, Va.  
 TURNER, NANCY ELAINE Lewes, Del.



TYLER, MARTHA E. Greensboro  
 TYNDALL, EDITH GRAY Dunn  
 TYNDALL, EDITH JEAN Fremont  
 YASHAW, VOLNEY HARWARD Durham  
 VAUGHAN, BRENDA G. Ruleigh



VAUGHAN, CHARLES LEIGH Greenville  
 VAUGHAN, NANCY CAROLYN Wake Forest  
 VOGEL, WILLIAM CHARLES New Bern  
 WADE, NANCY LEE Henderson  
 WALL, BRENDA JOYCE Winterville

# Juniors

Could anything be better than Miss Gwen Potter's coffee break?



WALL, WELDON TEXAS  
WALLACE, SYLVIA ANN  
WALLACE, THOMAS LANIER  
WAMSLEY, ALFRED JOSEPH, JR.  
WARD, JAMES KIRBY

Monroe  
Bath  
Wilmington  
Tarboro  
Rocky Mount



WARD, LEROY  
WASHER, ROBERT JAMES  
WATERS, JESSE BURL  
WATERS, SIMON JOSEPH, JR.  
WATERS, WILEY MOYE, JR.

Nakina  
Merrick, N. Y.  
Pine town  
Greenville  
Winterville



WATSON, BRETT T. Darlington Heights, Va.  
WATSON, MILLARD RAY Goldsboro  
WATSON, SAM LEROY, JR. Goldsboro  
WATSON, WINSTEAD EARL Kenly  
WAUGHTEL, CHARLES EDWARD Red Lion, Pa.



WEAVER, MAURICE ALLEN Varina  
WEATHERLY, LARRY KEITH Hamlet  
WEBER, ANN KINGMAN Lumber Bridge  
WEBSTER, KENNETH IRVIN Shannon  
WEEKS, CLARENCE JOHNSON, JR. Whitakers



WELCH, SYLVESTER BURDITT, III Arlington, Va.  
WEST, MATILDA TART Rosboro  
WEST, PAUL DUVAL Fayetteville  
WESTBROOK, J. B. Newton Grove  
WHEATLEY, JAMES ROLEN, JR. Beaufort



WHITE, MARIAN CAROL Hobgood  
WHITE, SARA LOU Windsor  
WHITEHURST, SHIRLEY BROWN Stokes  
WHITEHURST, WILLARD T., JR. Bethel  
WHITFIELD, DAVID LEE Kinston



WHITFIELD, R. GERALDINE Mount Olive  
WHITLOW, MARTHA LEICH Lexington  
WIGGS, ARITTA KAY Selma  
WIGGS, ELTON EDWIN Princeton  
WILLETS, DORIS ANN Morganton



WILLIAMS, CHARLES OWEN Newton Grove  
WILLIAMS, ELIZABETH Milton  
WILLIAMS, HILDA ELIZABETH Tarboro  
WILLIAMS, LEON MATTHEW Princeton  
WILLIAMS, LEWERENCE WADE Wilmington

WILLIAMS, MARION KAYE Hillsboro  
 WILLIAMS, WILLIAM HARVEY Robersonville  
 WILKINSON, CHARLES WATKINS, JR. Oxford  
 WILLIS, GLENDA LEE Stacy  
 WILLIS, WILLIAM HENRY New Bern

WILSON, WAYLON LLOYD Sanford  
 WINSTEAD, JACKIE MARIE Franklinton  
 WITHERSPOON, ROBERT FRED Peachland  
 WOODBURY, EDGAR MAX Wilmington  
 WOODSON, JEAN PAIGE Fayetteville

WOOLARD, MOYE WAYNE Washington  
 WORLEY, EDWARD DIXON III Greenville  
 WORSLEY, SAMUEL M. Oak City  
 WORTHINGTON, IRMA SUE Winterville  
 WORTHINGTON, MARY ANN Winterville

WRIGHT, NANCY MARTHA Henderson  
 WYATT, CLAUDE WAYNE Portsmouth, Va.  
 WYNN, CAROLYN JOYCE Henderson  
 WYNNE, VERNICE JANE Stokes  
 YEOMANS, DANIEL W. Harkers Island

YOUNG, DANIEL WRIGHT Youngsville  
 YOUNG, WILLIAM FOSTER Greenville  
 YOUNT, PHILLIP HAROLD Bolivia  
 ZEBLEY, ROBERT STANLEY Wilmington, Del.



Diana Canady is truly one of ECC's great "snowballers." She was but one of the many who used the snow to an advantage.

Homecoming crowds reached a new height when the 1961 Dixie Days festivities reigned.



## Juniors



## *Sophomore Class Officers*

BILL EYERMAN  
President



BILLY BRASWELL  
Vice-President

MARGARET ADKINS  
Secretary

KAREN KAST  
Treasurer

BRENDA REGES  
Senator



ADAMS, ALLEN McCRARY  
ADAMS, VIVIAN  
ADCOCK, EDNA ROSE  
ADCOCK, ELIZABETH ANN  
ADCOX, VIRGINIA CLYDE

Mount Olive  
Wilmington, Del.  
Oxford  
Rowland  
Fayetteville



ADKINS, MARGARET ANN  
ADLER, LOUIS FOXMAN  
ALBERTSON, LINDA CAROL  
ALDRIDGE, CAROL ELAINE  
ALDRIDGE, WANDA JEAN

Rocky Mount  
Tarboro  
Beulaville  
Harrisburg  
Washington



ALFORD, JAMES BASS  
ALFORD, WINNIE EVELYN  
ALLEN, ARLENE  
ALLEN, JO ANN  
ALLISON, JAMES RICHARD

Wilson  
Whitakers  
News, Va.  
Mebane  
Reidsville



ALLSBROOK, PAMELA KAY  
ANDERSON, JOHNNY YOUNG  
ANDERSON, WILEY ROADRICK  
ANDLETON, ANNIE JANE  
ANDREA, JUDITH MICHAEL

Scotland Neck  
Marion  
Fountain  
Hampton, Va.  
Alexandria, Va.



ANDREWS, JAMES TRACY  
ANDREWS, LINDA JO  
ANDY, CAROLYN ANNE  
ARMSTRONG, KAYE ESTEZ  
ARMSTRONG, LINDA GAIL

Liberty  
Clinton  
Tarawa Terrace  
Ahoskie  
Portsmouth, Va.

ARNOULT, JOSEPH HENRY  
ARTHUR, CHARLES L.  
ASHLEY, NADEAN LEE  
ASKEW, NORLEEN EMELINE  
ATKINS, CHARLES ROBERT, III

Martinsville, Va.  
Kinston  
Timberlake  
Colerain  
Greensboro



ATKINSON, MYRA GAIL  
AUSTIN, DAWN ELIZABETH  
AYCOCK, GEORGE ALAN  
AYERS, FRED DALBERG  
BACEN, LEE H.

Kenly  
High Point  
Goldsboro  
Elizabeth  
Dalem, N. J.



BAILEY, ARTHUR M.  
BAILEY, NANCY R.  
BAILEY, OTIS TALMADGE  
BAILEY, SANFORD WALTER  
BAKER, JO ANN

Raleigh  
Raleigh  
Graham  
Wake Forest  
Washington



BAKER, RITA WILSON  
BARBER, CLARENCE WILBERT  
BARCLAY, NORVIAN DAVID  
BARCO, BARBARA GAYE  
BARNES, KENNETH TOSTOE

Gates  
Mount Olive  
East Point, Ga.  
Grandy  
Jacksonville

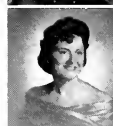

BARNHILL, DONNYE VIVAN  
BARROW, DAVID DANIEL  
BARROW, DONALD NEIL  
BASS, LYNWOOD ANDERSON, JR.  
BASS, MINNIE FRANCES

Battleboro  
Snow Hill  
Goldsboro  
Wilson  
Goldsboro







BATCHELOR, BARBARA JO Nashville  
 BATEMAN, JAMES HAROLD, JR. Danville, Va.,  
 BATEMAN, TOPPER W. Belhaven  
 BEACH, LILLIAN Fort Myer, Va.  
 BEAMAN, CECIL WOOD Snow Hill

BECK, CAROLYN VIRGINIA Zebulon  
 BEDSWORTH, SARITA Morehead City  
 BELCHE, JUDITH FAYE Castalia  
 BELL, CLARA BENNETTE Rocky Mount  
 BELL, DIANE LYNN Kinston

BENDER, RALPH ANDREW Jacksonville  
 BENMOUYAL, PIERRE P. Casablanca, Morocco  
 BENNETT, BRYAN C. Beside, Va.  
 BENNETT, ELIZABETH ANN Ayden  
 BENNETT, JAYNE GUNNELL Elizabethtown

BENSON, JIMMY CARLTON Clayton  
 BERRY, JOHN RAY Morganton  
 BIGGS, JUDY LOUISE Rocky Mount  
 BIGGS, RITTIE JEAN Williamston  
 BIVINS, AGNES CAROLYN Hillsboro

## Sophomores



Male students found it was no easy task to register during Fall Quarter, even without coeds registering at the same time.

BLACK, EDWARD MANFORD Greensboro  
 BLACK, SANDRA KAY Fayetteville  
 BLACKLEY, LAVERNE Durham  
 BLACKWELDER, CHARLES RICHARD Hillsboro  
 BLACKWELL, E. NORMAN Draper

BLAKE, AMELIA VAUGHN Fayetteville  
 BLAND, SUE ANN Kinston  
 BLANTON, GARY C. Kings Mountain  
 BLANTON, JAMES CORDELL Kings Mountain  
 BLIZZARD, JOYCE ANN Beulaville

BLTYHE, MARGARET ELIZABETH Seaboard  
 BOBBITT, JOAN FRANCES Rocky Mount  
 BONNEN, MICAHAH MIXON Greenville  
 BOONE, H. CHESTER Gates  
 BOTELER, EDWARD NORTIMORE, JR. Jacksonville

BOWERS, DAN LEWIS Norlina  
 BOYD, BILLIE BURCHAM Durham  
 BOYD, JACKY DALE Arapahoe  
 BOYD, PATRICIA ANN Winston-Salem  
 BRADFORD, ANNE HARVEY Fayetteville





BRADLEY, DAVID JOHNSON  
BRADLEY, SANDRA WRAY

Benson  
Tarboro



BRANCH, ROBERT CLINTON, III  
BRANDON, ELIZABETH R.

Rocky Mount  
Wilson



BRANNON, ELIZABETH KAY  
BRANNON, JOSEPH PALMER

Sanford  
Sanford



BRANTLEY, CORNELIUS FRANCIS  
BRASWELL, BILLY EDMUND  
BRAXTON, JULIA CAROLYN  
BREWER, DONALD LEE  
BREWER, HILDA MARIE

Bunn  
Pine Level  
Oak City  
Star  
Clinton



BREWER, LINDA ELAINE  
BREWER, RICK DOUGLAS  
BRIGHT, NORMA FAYE  
BRILEY, LENNON GLENN  
BRINKLEY, WILLIAM EARL, JR.

Siler City  
Belleville, N. J.  
Elizabeth City  
Greenville  
Greenville



BRINN, JACK ELLIOTT, JR.  
BRINSON, DOROTHY LARUE  
BRISSON, JUDY HESTER  
BRITT, HENRY VANN  
BRITT, NETTIE SUE

Hertford  
New Bern  
Bladenboro  
Clinton  
Bladenboro



BROOKS, CAROLYN ELIZABETH  
BROOME, DONNA MARIE  
BROWN, BEN GOODWIN  
BROWN, CLAUDIA CARROLL  
BROWN, DORA ANN

Oxford  
Tarboro  
Tarboro  
Marshallberg  
Greenville



BROWN, ELIZABETH FAYE  
BROWN, JOYCE ERLEAN  
BROWN, PATRICIA LOUISE  
BROWN, WILLIAM ASHBY, JR.  
BRYANT, BETTY ELAINE

Wilson's Mills  
Mooresville  
Hobbsville  
Tarboro  
Midway Park



BUCK, ROBERT THOMAS  
BULLARD, JACKIE FAYE  
BULLOCK, GEORGE MONROE  
BULLOCK, JACQUELINE OLIVIA  
BULLOCK, MARVIN FRANKLIN

Greenville  
Chadbourn  
Fuquay Springs  
Goldsboro  
Reidsville



BUNDY, OLA MAE  
BUNTING, POLLY L.  
BURCH, THOMAS EARL  
BURKETTE, DAVID AARON  
BURROUGHS, DIANE FRANCES

Elizabeth City  
Williamston  
Aulander  
Ahoskie  
Arlington, Va.

# Sophomores



Well-balanced meals can always be found in one of our four cafeterias.

BURTON, WILLIAM GEORGE  
BUSHBY, LYNDIA JEAN  
CAIN, ELLEN MARIE  
CAIN, LINDA HARRIET  
CAMERON, BETTY JO

Hampton, Va.  
Southern Pines  
Roseboro  
Fayetteville  
Sanford



CAMNER, ELLEN MARILYN  
CAMPBELL, CAROLYN ANNE  
CANEA, JOHN COLONBUS  
CANIPE, BRENDA JOYCE  
CANIPE, MICHAEL EUGENE

Atlanta, Ga.  
Greensboro  
Newport News, Va.  
Rockingham  
Charlotte



CANIPE, PEGGIE JEWELL  
CANNADY, DIANA GAY  
CANNADY, SYLVIA DELORES  
CANNON, WILLIAM E.  
CANTRELL, HENRY BECKER

Rockingham  
Ahoskie  
Roseboro  
New Bern  
Morganton



CAROON, NATHAN ALTON  
CARRAWAY, KENNETH L.  
CARROLL, ELIZABETH  
CARTER, HELOD GRACE  
CASEY, BENJAMIN HORACE, JR.

Aydlett  
Norfolk, Va.  
Winterville  
Pink Hill  
Goldsboro



CASEY, PEGGY MARIE  
CASH, PEGGY MORRIS  
CASSICK, CAROL ALLEN  
CASTELLOE, MARY CAROLINE  
CATES, EDITH ANNE

Kinston  
Youngsville  
Greenville  
Windsor  
Tarboro



CAUDILL, SUE CAROL  
CAYTON, ELIZABETH OLIVER  
CHALK, DENISE RHYNE  
CHEEK, WESLEY BAXTER  
CHESHIRE, WILLIAM EDWARD, JR.

Star  
Turkey  
Moyock  
Rockingham  
Plymouth



CHESSON, LELA HARRELL  
CHESTNUTT, SYLVIA IRENE  
CHIARENZA, ANTHONY AMERICO

Williamston  
Magnolia

CHRISMAN, GARY BLAINE  
CHRISTESEN, ROBERT CURRIER

Brooklyn, N. Y.  
McLean, Va.  
Washington, D. C.



CLARK, THURMAN LEE  
CLARK, WILLARD JAMES, JR.  
CLARKE, MARILYN GAYLE  
CLEGG, PHILLIP GEORGE  
CLIFTON, SUSAN ROYALL

Grimesland  
Bonlee  
Albemarle  
Durham  
Faison



CLINARD, R. NOLAN  
COBB, SANDRA LORRAINE  
COCHRANE, ALICE JUANITA  
COMBS, LEANNE  
COMER, JULIA E.

High Point  
Merry Hill  
Weldon  
Dover  
Cameron



COMPTON, NANCY GAYLE  
CONDER, ANNE RUSSELL  
CONNELL, JOHN MARTIN  
COOPER, SANDRA FAYE  
COPELAND, JULIA MILLER

Sanford  
Swansboro  
Raleigh  
Salisbury  
Merry Hill





COPELAND, NANCY JANE Greenwood, Del.  
COPPLE, RICHARD LEE Newport News, Va.  
CORBETT, JAMES RUSSELL North Wilkesboro  
COTTEN, NANCY BOYD Scotland Neck  
COURIE, JANIECE LATEETY Kinston



COX, BEVERLY BARRETT, III Newport News, Va.  
COX, CAROL ROSE North Wilkesboro  
COX, RONNIE HURST Winterville  
COX, STANLEY WILSON Sanford  
COX, THOMAS EARLE, III Arlington, Va.



COZART, HATTIE FRANCES Greensboro  
CRAWLEY, GLORIA JANE Ayden  
CROCKEY, SYLVIA ANN Henderson  
CROSS, JAMES LAWRENCE Hubert  
CROUSE, LINDA CAROL Greensboro



CRUMPLER, DOUGLAS LAMAR Clinton  
CRUTCHLOW, ELLA SUE Suffolk, Va.  
CULLIPHER, LOUIS ARNOLD Celerain  
CUMMINS, ROMA LEE Mooresville  
DALLAS, GARLAND SANFORD, JR. Roxboro



DANIEL, BETTY BROOKS Roxboro  
DANIEL, RUTH CARL Henderson  
DARDEN, THOMAS SIDNEY Faison  
DAVENPORT, JANE PAGE Washington  
DAVIS, ANDREW MARTIN, III Richmond, Va.

DAVIS, CHARLES MICHAEL  
DAVIS, EDGAR QUINTON  
DAVIS, JANICE FAYE  
DAVIS, MARGARET CARLEEN  
DAVIS, PATRICIA MAXINE

Seven Springs  
Hamilton  
Rocky Mount  
Huntersville  
Beaufort



DAVIS, PEGGY LEVERNE  
DAVIS, SUSANNE TELFAIR  
DAWSON, DUMAS HALDENE  
DEARING, BETTY ANN  
DeBERRY, VICTOR ANN

Louisburg  
Wilson  
Dunn  
Portsmouth, Va.  
Roanoke Rapids



DeBURHL, CAROLYN FAYE Kinston  
DENNIS, DAVID BOYETTE Norfolk, Va.  
DENTON, BOBBY LEE Rocky Mount  
DERCOLE, PATRICIA ANN Clifton Heights, Pa.  
DICKENS, DONALD CLEVELAND Enfield



DICKENS, DONNA YVONNE  
DICKENS, GWENDOLYN ANNE  
DILDAY, JAMES EARL  
DIXON, ANNIE LAURA  
DOLLYHIGH, SANDY LEE

Fuquay Springs  
Roanoke Rapids  
Ahoskie  
Oxford  
Asheboro



DOUGLAS, BETSY CAROLE  
DOWD, CAROLYN ANN  
DRAVER, JOHN ROBERT  
DUDLEY, ROBERT LEE, JR.  
DI KE, JOSEPH BENJAMIN

Salisbury  
Bear Creek  
Suffolk, Va.  
Norfolk, Va.  
Washington



DUNCAN, NENA BALLARD  
DUNN, EDWARD KENT, JR.  
DUNN, LEVON  
EAKES, BEVERLY KINTON  
EARLY, JAMES B., III

Greenville  
Rocky Mount  
Conway, S. C.  
Jacksonville  
Madison, Va.



EASON, TIMOTHY GRAY  
EATMON, VELMA RUTH  
EDGERTON, LOIS  
EDWARDS, HOYT LEE  
EDWARDS, JAMES PRESTON

Jacksonville  
Menola  
Kenly  
Franklinton  
Smithfield



EDWARDS, JOHN KEEN  
EFLAND, LINDA KATHLEEN  
ELAM, THOMAS HENRY  
ELLEN, THOMAS JOEL  
ELLER, JERRY WAYNE

Martinsville, Va.  
Etland  
Kinston  
Raleigh  
Granite Quar



ENNIS, GAY NELL  
ENNIS, JAMES RAY  
EPTON, SARAH KAY  
EUGLOW, JUDITH CARRIETTA  
EVANS, CHARLOTTE MERLE

Benson  
Smithfield  
Red Springs  
Portsmouth, Va.  
Selma



EVANS, NANCY CAROLE  
EVERETT, EDITH RODGERS  
EVERETT, WILLIAM HERMAN  
EYERMAN, WILLIAM PENN  
FARMER, DOTTIE JANE

Marshville  
Robersonville  
Hamilton  
Chapel Hill  
Greenville



FARRIOR, PATRICIA KAY  
FELTON, CLIFTON HARRY, JR.  
FELTS, CAROL M.  
FIPPS, LOWERY LANE  
FISH, JUDITH BARBOUR

Southern Pines  
Rocky Mount  
Norlina  
Clarendon  
Willow Springs



FISHER, GLENN JAMES, JR.  
FITE, CYNTHIA DIANE  
FITZGIBBON, SANDRA LOUISE  
FLOWERS, LINDA BERTA  
FLOYD, JOHN WALSH

Concord  
Belmont  
Southern Pines  
Wilson  
Lumberton



FOGLEMAN, BETTY JEAN  
FORBES, LYLE OTIS  
FORBES, PATTIE JEANETTE  
FORBIS, ANNIE LEE  
FOREHAND, BILLIE FAYE

Buiner  
Shawboro  
Elizabeth City  
Greensboro  
Shiloh



## Sophomores

Those long lines headed for classes often had as many umbrellas as persons in them on snow days.





FOSTER, DUDLEY DAVIS  
FRANKLIN, BEN HILL  
FRANKLIN, CHARLES ROBERT  
FRANKLIN, JAMES PRENTICE  
FRAZIER, STEVE E.

Kinston  
High Point  
Kinston  
Gastonia  
Charlotte



FREEMAN, E. CAROLYN  
FRIEDKIN, JUDITH C.  
FROST, JERYL DAVID  
FULFORD, JERRY PAYNE  
FULLER, HARTWELL H., JR.

Bladenboro  
Chester, Pa.  
Norfolk, Va.  
Beaufort  
Pinetops



FUSSELL, DAVID CADDIE  
FUTCH, ELLEN CARYL  
GAINEY, NELLIE HOLMES  
GALLOWAY, FRANKIE JEROME  
GARDNER, MARY JANICE

Rose Hill  
Burgaw  
Beaufort  
Wilson  
Oak Ridge



GARNER, NANCY ELIZABETH  
GARRETT, BARBARA INEZ  
GARRETT, ROBERT EDWARD  
GARRIS, CHERRY ARBOR  
GARRISS, MARCUS ALTON, JR.

Roanoke Rapids  
Bath  
Norfolk, Va.  
Williamston  
Weldon



## Sophomores

Dances proved to be the most popular form of recreation during Orientation Week.

GARTMAN, LAURA URQUAART Portsmouth, Va.  
GASKINS, NANCY FAYE Enfield  
GAY, BRENDA MARTIN Zebulon  
GERLINGER, MARTHA DAWN Rocky Mount  
GIBSON, MATTIE JEAN Halifax



GIBSON, PAUL BRYAN High Point  
GILBERT, NANCY LOU Union Level, Va.  
GILBERT, VIOLET MADLYN Tazewell, Tenn.  
GILKIN, THOMAS DUDLEY Newport  
GITELSON, ELAINE LESLIE Durham



GLENN, MARY LEE Hertford  
GLOSSON, LORETTA JANE Burlington  
GLOVER, DOROTHY LYNN Wilson  
GOBARD, MARION BOYD Cheraw, S. C.  
GODWIN, JUDITH ANN Willow Springs



GODWIN, RONNIE LEWIS Lillington  
GODWIN, WILLIAM LAWRENCE Clayton  
GOODWIN, WILLIAM CARROLL, JR. Greenville  
GOTLD, PAUL RAYMOND, JR. Norfolk, Va.  
GRADY, LINDA FAYE Kinston



GRADY, SHELBA JEAN  
CRANT, GERALD LEE  
GRAVES, LORA ANN  
GRAY, HELEN JEANNETTE  
GREEN, VIRGINIA ANN

Deep Run  
Goldsboro  
Snow C'np  
LaGra. e  
Greenville.



GREENWELL, ANNE BATCHELOR  
GRIFFIN, ELBERT SHANNON  
GRIFFIN, MINNIE VIRGINIA  
GRIFFITH, GEORGE L.  
GRIGGS, CARL THOMAS

Jacksonville  
Williamston  
Williamston  
Kannapolis  
Winston-Salem



GROET, DOROTHY ANNE  
GROVE, RONNIE HUNTER  
GUPTON, EVELYN MAE  
GUPTON, JO ANN  
GURKIN, MILDRED JOAN

Grifton  
Scotland Neck  
Louisburg  
Louisburg  
Washington



GURLEY, LINDA PEARL  
GURLEY, MELBA PATE  
GUTHRIE, CHARLES EDWARD  
GWYN, VAUGHN MONROE  
HADDAD, SELIM JOHN

Princeton  
New Bern  
Yanceyville  
Mount Airy  
Washington, D. C.



HALL, BONNIE JEANNETTE  
HALL, CLAUDE MICHAEL  
HALL, EDWIN STARKEY  
HALL, MILDRED PATTON  
HALL, ROY WARREN

Fayetteville  
Bassett, Va.  
Washington  
Spring Lake  
Wilmington



HAMBY, GEORGE ANDY  
HAMILTON, VIOLET F.  
HAMMOND, LUCY OLIVIA  
HANSON, LINDA SUE  
HARDESTY, LINDA

Fayetteville  
Harkers Island  
New Bern  
Athens, Ga.  
Newport



HARDIN, PATRICIA  
HARDISON, JOHN CLARENCE, JR.  
HARDISON, ROBERT BRYAN  
HARDY, BRENDA KAYE  
HARRELL, BENNIE GERALD

Orrum  
Teachey  
New Bern  
New Bern  
Greenville



HARRELL, LEE LANG  
HARRELL, LINFORD LOY  
HARRELL, RACHEL MARIE  
HARRELSON, NANCY DELL  
HARRIS, BRENDA JOYCE

Greenville  
Barhamsville, Va.  
Tarboro  
Tabor City  
Greenville



HARRIS, HAYWOOD DENARD  
HARRIS, HERBERT BAXTER  
HARRIS, JEANETTE L.  
HARRIS, PHILIP SOUSA, JR.  
HARRIS, RUTH JOYCE

Greenville  
Elizabeth City  
Williamston  
Rocky Mount  
Greensboro



HARRIS, YVONNE OLIVIA  
HARRISON, LEAMON WILSON  
HARRISON, RAYMOND H.  
HART, CORA CAROLYN  
HASKINS, DAVID A.

Franklinton  
LaGrange  
Grifton  
Grifton  
Newark Valley, N. Y.





HATCH, BARBARA GAIL San Francisco, Cal.  
HATHAWAY, GEORGE LEROY Clinton  
HATTEM, ALICE O'BRIANT Williamston  
HAWKINS, CLEVELAND MELVIN Roanoke Rapids  
HAWKINS, RALPH MONTEL Ettrick, Va.



HAYNES, LOLA ROUSE Kinston  
HEATH, LINDA KATHERINE Delco  
HELMS, MARTIN RONALD Charlotte  
HENBY, MARTHA ELIZABETH Kinston  
HENDERSON, WILLEEN RUTLEDGE Charlotte



HENDRICKS, JACQUELINE FAYE Nashville  
HENSLEY, CAROLYN JO Marion  
HENSON, CAROLYN KAYE Thomasville  
HERRING, BOBBY RAY Goldsboro  
HESTER, ROBERT LLOYD Bladenboro



HICKS, HOWARD MASON High Bent  
HICKS, TOMMY JOEL Asheboro  
HIGGINS, JERRY LYNN Smithfield  
HIGH, LINDA FAY Rocky Mount  
HILL, BEN F. Kinston



HILL, FRANCES LEONA Goldsboro  
HILL, JAMES EDGAR, III Altavista, Va.  
HILL, JOHN ROBERT Kinston  
HILL, LINDA SUE Deep Run  
HILL, LORA ELLEN Winterville

HINTON, ROY DONALD  
HOBBS, BILLIE ANNE  
HOCHMAN, JOSEPH STEPHEN  
HODGES, WILLIAM RICHARD  
HOELL, BETTY JEAN

Selma  
Newton Grove  
Portsmouth, Va.  
Washington  
Greenville



HOLBERT, RICHARD MOORE  
HOLLAND, BENJAMIN FRANKLIN  
HOLLAND, CHUCK WILLIAM  
HOLLEMAN, LARRY FREDERICK  
HOLLINGSWORTH, KATHERINE ANNE

Greenville  
Suffolk, Va.  
Jacksonville  
Willow Springs  
Teachey



HOLTON, JAMES WOODVILLE  
HONEYCUTT, PEGGY JEAN  
HONEYCUTT, REBECCA JUNE  
HOOD, ROBERT MONROE  
HOOKS, GEORGIA GREY

Suffolk, Va.  
Wilson  
Dunn  
Sanford  
Whiteville



HOOPER, BARBARA LEE  
HORNE, EUGENE BARRON, JR.  
HOUSTON, THOMAS KARR  
HOWARD, PATRICIA ANN  
HOWARD, RUBIE WATKINS

Greenville  
Kure Beach  
Long Island, N. Y.  
Wilson  
Oxford



HOWELL, BRUCE THURMAN  
HUDGINS, JUDY LANE  
HUDGINS, MARTHA HALL  
HUDNALL, DONNA FRANCES  
HUDSON, GERALDINE

Gaupburg  
Warrenton  
Fentress, Va.  
Beaufort  
Grimesland

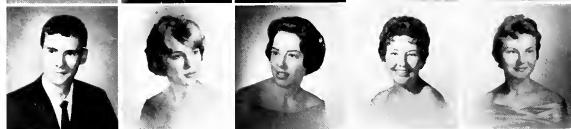





HUFFSTELER, SUZANNE HOUSE Newton Grove  
HUGGINS, PATRICIA ANN Fort Barnwell  
HUGHES, JOSEPH DENVER Farmville  
HUGHES, LINDA LUCILLE Stedman  
HUMPHREY, JEAN RAYE Beulaville



HUMPHREY, MARGARET ANN Dover  
HUNEYCUTT, RICHARD KENDRICK Portsmouth, Va.  
HUNSUCKER, SUE ELLEN Winterville  
HUNT, WILLIE ALLEN Sanford  
HUNTER, SHIRLEY RUTH Summerfield



HYLE, ROY ALTON, II Newport News, Va.  
INGE, CLAUDE ERNEST Roseboro  
INGRAM, NORMA JEAN Petersburg, Va.  
IPOCK, LAURA JANE Swansboro  
IVEY, LARRY THOMAS Richmond, Va.  
Rich Square



IVEY, NORMA HARDIN Roanoke Rapids  
JACKSON, JOHNNY LENAIR Roseboro  
JACKSON, JOYCE LEE Greenville  
JACKSON, JUDITH ANN St. Pauls  
JACKSON, LEE DUNCAN Willow Springs

## Sophomores

The busy spot on campus, no matter what the hour, is the soda shop.



JACKSON, RICHARD DONALD Hickory  
JAMES, JOYCE ANN Wallace  
JAMES, POLLY LEE Wallace  
JAMES, SAMUEL ADAMS, JR. Raleigh  
JARMAN, CHARLOTTE ELIZABETH Kinston



JARMAN, JAMES ASHLEY  
JARRELL, CLYDE RICEY  
JARVIS, FRANCES JEAN  
JENKINS, BARBARA ALICE  
JERNIGAN, CHARLES BUCK

Morehead City  
Kernersville  
Elkin  
Wilson  
Godwin



JERNIGAN, C. FAYDENE  
JOHNSON, ALICE MARIE  
JOHNSON, ANN BLANCHE  
JOHNSON, BARBARA ANN  
JOHNSON, BRENDA CAROLYN

La Grange  
Taylorsville  
Bladenboro  
Salisbury  
Four Oaks



JOHNSON, CHARLES ROBERT  
JOHNSON, JANET GAYE  
JOHNSON, JOSEPH DELEON  
JOHNSON, KATHARINE E.  
JOHNSON, LILLIAN MAY

Fayetteville  
Benson  
Rose Hill  
Washington  
New Bern



Could it . . .

. . . be real?



JOHNSON, MILLARD GARDNER  
JONES, ALMA ELIZABETH

Benson  
Springs



JONES, ANN LANDRA  
JONES, FOSTER EDWARD

Reidsville  
Spring Lake



The play-  
house is often  
the place to find  
colorful subject  
matter for pho-  
tographers.

JONES, JACQUELYN MAY  
JONES, JEANETTE ANN

Suffolk, Va.  
Suffolk, Va.



## Sophomores

JONES, JIMMY MARTIN  
JONES, JO ANNE  
JONES, JOHN TUCKER  
JONES, MARY ELIZABETH  
JONES, ROBERT ALTON

Dunn  
Clinton  
New Bern  
Walstonburg  
Swansboro



JONES, STEPHEN THOMAS  
JORDAN, EVA DORIS  
JORDAN, MARSHA LEE  
JOYNER, JOSEPH DONLEY  
JOYNER, KENNETH LEE

Bellhaven  
Rocky Mount  
Henderson  
Rocky Mount  
Elm City



JOYNER, WILLIAM HARDING  
JUSTICE, GENE SPENCER  
KAST, KAREN ELIZABETH  
KEARSON, LAWRENCE LEE  
KEENAN, ROBERT M.

Charlotte  
Clayton  
Jacksonville  
Henderson  
Burlington



KELLY, NEWTON JAY, JR.  
KENDALL, MARTHA ANN  
KENNEDY, CYNTHIA ALLEN  
KENNEDY, GERALDINE  
KENNEDY, PATRICIA HAMMOND

Wilmington  
Fayetteville  
Raleigh  
Beutaville  
Elkin



KENNEDY, SANDRA KAY  
KENNINGTON, MARY ANNE  
KILDAY, JOHN WILLIAM  
KILPATRICK, HARRY GRAHAM  
KINSEY, CHARLES RALPH, JR.

Greenville  
Roxboro  
Alexandria, Va.  
Teachey's  
Charlotte



KIVETT, ADA JANE  
KIVETTE, PATRICIA HUNT  
KIZER, HELEN ANN  
KLINGMAN, CHARLES ROSS  
KNOWLES, RUSSELL

Burlington  
Sanford  
Richmond, Va.  
Raleigh  
Greenville



LACHARY, JOAN CARROLL  
LAMBERT, DENNIS KEITH  
LANCASTER, CAROLYN ROSE  
LANCASTER, LARRY LEON  
LANE, TROY LEE

Greensboro  
Rockingham  
Castalia  
Fayetteville  
Washington



LANIER, HELEN ELIZABETH Oxford  
 LANIER, THOMAS FREDERICK Oxford  
 LANNING, ELISABETH KAY Mebane  
 LASATER, MARY ANN Durham  
 LASSITER, ALLEN GILBERT, JR. Scotland Neck



LASSITER, JAMES FRANKLIN Harrellsville  
 LASSITER, LONNIE WAYNE Gaston  
 LASSITER, TED ARVIN Edenton  
 LATON, HILDA FAYE Jackson Springs  
 LAWRENCE, DAVID THOMAS Franklin, Va.



LAWRENCE, HORACE G. Otway  
 LEARY, FRANCES PAULINE Belcross  
 LEDBETTER, NANCY ANN Asheville  
 LEE, DAVID EDWARD Smithfield  
 LEE, FREDDIE WOOD Benson



LEE, MARIAN GAYLE Acme  
 LEE, ROBERT EDWARD Elizabeth City  
 LEE, SYLVIA ELIZABETH Mufreesboro  
 LEGGETT, NANCY ANN Lumberton  
 LEMOND, JOHN MICHAEL Charlotte



LEWIS, JEAN CAROL Wilson  
 LEWIS, LARRY NORMAN Asheboro  
 LEWIS, LYNDA CAROLE Knightdale  
 LEWIS, MOLLIE JEAN Snead's Ferry  
 LEWIS, SUSAN MARIE Atlantic



LEWIS, WILEY HOWARD Beaufort  
 LILLEY, ANTHONY EVAN Williamston  
 LILLEY, JEANNETTE Williamston  
 LIPFORD, NANCY PURCELL Raleigh  
 LITTLE, THELMA RUTH Greenville



LIVERMAN, DONNA HOWELL Tarboro  
 LIVINGSTON, SARA BETH White Oak  
 LOCKWOOD, NANCY LOU Hampton, Va.  
 LOFTIN, JUDY Denton  
 LONG, DELAND EUGENE Rockingham



LONG, LINDA CAROLE Roxboro  
 LORBACHER, FREDERICK GUSTAR Raleigh  
 LOVE, JUDITH ELAINE Stanfield  
 LOVING, THOMAS FRANKLIN Cameron  
 LOWE, SUE SCOTT Mount Olive



LUPTON, I. REBECCA Belhaven  
 LYNCH, FRANCES ANNE LaGrange  
 LYNCH, KATHRYN MARIE Edenton  
 McALISTER, THOMAS EUGENE Raleigh  
 McBRIDE, RICHARD VINCENT, JR. Fayetteville



McCLUNG, JACK ALLEN Goldsboro  
 McCOTTER, RALPH HOOKER, JR. Arapahoe  
 McCLOY, LANA KAY Midland  
 McDONALD, JANET ELIZABETH Lillington  
 McCALLIARD, JERRY GARLAND Valdesse





McGEE, JOHN HARRELSON  
McGEE, THELMA ALICE  
McLWEAN, BURNES ANN  
McINTOSH, JAMES VAN  
McKEAN, SHARON LEE

Greenville  
Spring Lake  
New Bern  
Atlantic  
Arlington, Va.



McLAMB, JOHN CHARLES  
McLARY, JULIA ARMITA  
McLAURIN, HENRY FRANKLIN  
McLAURIN, MARGARET LYNN  
McLAWHON, CHARLOTTE RUTH

Newton Grove  
High Point  
McColl, S. C.  
Fayetteville  
Winterville



McLAWHORN, DAVID W.  
McLAWHORN, JONATHAN KERRY  
McPHAIL, BILLIE CAROLE  
McPHERSON, MARGARET D.  
MACKILL, MARGARET R.

Ayden  
Grifton  
Mount Olive  
Elizabeth City  
Roanoke Rapids



MADDOX, EDWIN THOMAS, JR.  
MANER, JIM FLEETWOOD  
MANN, JOE ALLEN  
MANNING, LEE ODELL, JR.  
MANNING, LINDA KATHERINE

Laurinburg  
Wadesboro  
Newport  
Grifton  
Bailey



MANSFIELD, ERVIN EUGENE  
MARSHALL, RICHARD ELAINE  
MARSHBURN, ANNE SCOTT  
MARTIN, KENNETH MORRIS  
MARTIN, LEON GERALD

Hertford  
Louisburg  
Washington  
Elkin  
Princeton

MARTIN, MARY OLIVIA  
MARTIN, SHIRLEY ANN  
MASARSKY, ELIZABETH D.  
MASON, POLLY ELIZABETH  
MASSENGILL, LINDA LEE

Shallotte  
Raleigh  
Georgetown, Del.  
Bath  
Four Oaks



MASSEY, PEGGY CHRISTINE  
MATLOCK, GROVER LEE  
MATTHEWS, DONNA KAY  
MAY, MARY ROBINSON  
MAYNARD, LLEW JEAN

Smithfield  
Winston-Salem  
Robersonville  
Greenville  
Jacksonville



MAYTON, JOSEPH FRANCIS  
MEARES, MACIE CAROL  
MEERS, KERDIS EDGAR, JR.  
MEIGGS, MARVIN GRIGGS  
MELCHER, PATRICIA ANN

Roanoke Rapids  
Cerro Gordo  
Fayetteville  
Northwest, Va.  
Red Springs



MELTON, MARTHA KATHLEEN  
MELVIN, BILLIE FALLON  
MEWBORN, MARILENE  
MIDGETT, JO ANNE  
MIDGETT, RAY McDONALD

Hubert  
Maysville  
Farmville  
Hatteras  
Manteo



MILLER, NANCY CAROLYN  
MILLS, DOROTHY ANNETTE  
MILLS, JAMES ERVIN, JR.  
MILLS, MARILYN NORRIS  
MILLSON, CHARLES DAVID

Charlotte  
Wallace  
Greenville  
Tabor City  
Handlet





MIMS, RONALD WALTER  
MINTON, LINDA SUE  
MIZELLE, CECIL SMITH  
MOBLEY, CAROLYN JANE  
MOBLEY, JUDITH ALLEN  
Raleigh  
Emporia, Va.  
Windsor  
Robersonville  
Winterville



MODLIN, JUDIETH CATHRYN  
MOORE, DOROTHY BLAKE  
MOORE, JERRY LEROY  
MOORE, LARRY LEE  
MOORE, ROBERT E.  
Jameville  
Acme  
Greenville  
New Bern  
Gaston



MORGAN, DOLORES HAYES  
MORRIS, NANCY LEE  
MORRIS, SELBA ANN  
MORSE, SHIRLEY JOAN  
MORTON, LINDA R.  
Bath  
Norfolk, Va.  
Portsmouth, Va.  
Hamlet  
High Point



MOSSER, JULITRE CROMWELL  
MUNROE, EDNA SHAW  
MURPHREY, ROBERT THOMAS  
MURRAY, CARLOS WILLIAM, JR.  
MYERS, MARCIA DIANE  
Manning, S. C.  
Clarkton  
Washington  
Greenville  
Alexandria, Va.

Exciting gridiron play continued to bring enthusiastic spectators to the stadium.

# Sophomores



NANCE, JAMES PHILMORE  
NARRON, LINDA KAY  
NELSON, DONALD McPHAIL  
NELSON, ROBERT AUGUSTUS  
NELSON, WALTER GLENN, III  
Asheboro  
Bailey  
Jacksonville  
Tarboro  
Hendersonville



NELSON, WILLIAM SHARPE  
NESBIT, ROBERT PHILLIP  
NEWELL, SANDRA SUE  
NEWKIRK, MARY JANE  
NEWMAN, BOBBIE GUPTON  
Hendersonville  
Salisbury  
Dover  
Wallace  
Greenville



NIBBELINK, DINAH RAY  
NICHOLS, JAMES EMERY  
NICHOLS, MARGIE LOU  
NICHOLSON, DOUGLAS GEVARD  
NIXON, THEDA KAY  
High Point  
Suffolk, Va.  
Greenville  
Jacksonville  
Belmont



NOBLE, LINDA FAYE  
NOLF, RONALD FRED  
OAKLEY, BETTY FRANCES  
OATES, RON ODELL  
OBER, VERNA FAYE  
Tarboro  
Nazareth, Pa.  
Hillsboro  
Fayetteville  
Edenton





O'BERRY, WALTER THOMAS  
ODOM, MARTHA LINDA  
ODOM, WINNIE LEE  
OGBURN, JO ANNE  
OLIVER, SANDRA LUCILLE

Evergreen  
Wadesboro  
Williamston  
Willow Springs  
Fairmont



OVERMAN, JACK DALE  
OVERMAN, RAYMOND DALE  
OVERTON, ANN CAROLYN  
OWEN, BONNIE KAY  
OWENS, CALVIN IRVIN

Liberty  
Goldsboro  
Rocky Mount  
Lexington  
Harbinger



OWENS, DENISE KATRINE  
PAGE, SHEILA FAYE  
PAINTER, BRENDA GAIL  
PAIT, JUNE W.  
PARKER, BARBARA ANN

Grifton  
Elm City  
Tarboro  
Bladenboro  
Tarboro



PARKER, DONNA ANNE  
PARKER, GEORGIA WINIFRED  
PARKER, JOHN FURMAN  
PARKER, JOHNNY BRYANT  
PARKER, MARGARET ANN

Smithfield  
Four Oaks  
Durham  
Conway  
Pendleton



PARNELL, JO ANN  
PARNELL, LINDA JO  
PARRISH, EMMA LOU  
PARRISH, MARY JOYCE  
PARROTT, CATHERINE JANE

Kenly  
Red Springs  
Newport  
Raleigh  
Kinston



PATCHELL, MARY BELLE  
PAUL, MARSHA CAROLINE  
PAYNE, JULIA ANN  
PEACE, IMOGENE  
PEARCE, EDWIN PLUMMER

Raleigh  
New Bern  
Bassett, Va.  
Norfolk, Va.  
Greensboro



PEARSALL, JUDY ELAINE  
PEEDIN, WILLIAM LOUIS  
PELL, HILDA MARY  
PENNINGTON, MARY ANNE  
PERKINS, MARY JACQUELINE

Warsaw  
Pine Level  
Elizabeth City  
Okinawa  
Longhurst



PERNELL, BOBBY COTTRELL  
PERRY, EVA LOU  
PERRY, MARY ANN  
PERRY, ORAN KENNETH  
PETTY, SUSAN WOODING

Henderson  
Elizabeth City  
Elizabeth City  
Ahoskie  
Greensboro

## Sophomores

Registration brought them in throngs, all seeking to get the ideal schedule.



PHELPS, LINDA FAYE  
 PHILLIPS, ELEANOR DELANA  
 PHILLIPS, ELIZABETH GILBERT  
 PHILLIPS, GLENDA RUTH  
 PHILLIPS, LARRY LEE

Roper  
 Council  
 Ayden  
 Asheboro  
 Fayetteville



PIATT, MARK FRANCIS  
 PICKETT, HENRY DONALD  
 PICKFORD, EDWARD VALENTINE

Morehead City  
 Beulaville  
 Washington, D. C.  
 Beaufort  
 Washington



PIGATT, LOIS JEANNE  
 PINKHAM, MARY LINDA

PITTMAN, BETTY JEAN  
 PLEASANTS, ENNIS GENE  
 POLLEY, BILLY L.  
 POOLE, ELEANOR RUTH  
 POPE, CHARLOTTE FAYE

Fairmont  
 Lewisburg  
 Kinston  
 Wake Forest  
 Kenly



PORTER, AUDREY RUTH  
 PORTER, LEAH MADELINE  
 POWELL, ANNE LOUISE  
 POWELL, DANICE AUGUSTUS  
 POWELL, FREDDIE MAYO

Volney, Va.  
 Wilmington  
 Aulander  
 Winston-Salem  
 Robersonville



POWELL, WALTER BAXTER  
 PRESLAR, GLENDA LEE  
 PRICE, HELEN MURPHY  
 PRICE, SHIRLEY FAYE  
 PRIDGEN, GENE RUSSELL

Raleigh  
 Kannapolis  
 Charlotte  
 Selma  
 Rocky Mount



PUGH, MARGIE LOUISE  
 PULLEY, EMMA MARIE  
 PURSER, HAUGHTON CHUNN  
 QUINCY, JACK MILLER  
 QUINN, PEGGY SANDLIN

New Bern  
 Littleton  
 New Bern  
 Tarboro  
 Kenansville



RABON, JAMES LEO  
 RAPER, CURTIS BRADLEY, JR.  
 RAWLS, MARTHA LAVINIA  
 RAY, DANIEL COLE  
 RAYNOR, FRANCES FAYE

Monroe  
 Elizabeth City  
 Williamston  
 Raleigh  
 Roseboro



RAYNOR, WILLIAM LARRY  
 REASON, SHIRLEY ANN  
 REDD, LEWIS STEVEN  
 REL, JUDY CAROL  
 REGES, BRENDA GAIL

Tarboro  
 Wilson  
 Greenville  
 Fair Bluff  
 Rocky Mount



REHDER, JOHN BURKHARDT  
 REID, WILSON EDWARD, JR.  
 RESPESS, SARAH ARETHA  
 REVELS, MARIE ELAINE  
 RHODES, ARLENE ANNE

Winston-Salem  
 Elizabeth City  
 Bath  
 Williamston  
 Graham



RHODES, STEVE ROGER  
 RHUE, MELBA ANN  
 RICH, PHYLLIS MAXINE  
 RICHWINE, JUDITH ANN  
 RIDENHOUR, NANCY REBECCA

Beulaville  
 Swansboro  
 Rocky Point  
 Washington, D. C.  
 Harrisburg





RIVENBARK, CINNIE ROSE Goldsboro  
ROBERSON, BRENDA KAY Halifax  
ROBERSON, FANNIE LOIS Williamston  
ROBERTS, DAVID LAWRENCE Kings Mtn.  
ROBERTS, JAMES McDONALD Granite Quarry



ROBERTS, MARION GRAY Bladenboro  
ROBERTS, NANCY ANN Hillsboro  
ROBERTSON, SYLVIA VICK Greenville  
ROBINSON, BETTY JO Wilmington  
ROBINSON, LYNWOOD ELLIOTT Clinton



ROBINSON, MARY WHITE Bessemer City  
ROBINSON, SARAH TORRENCE Gastonia  
ROGERS, BETSY JEAN Chapel Hill  
ROGERS, JAMES ARCHIE, JR. Gritton  
ROGERSON, DIXIE RAY Robersonville



ROGERSON, ELIZABETH ANNE Ahoskie  
ROGERSON, WILEY BURROUGHS Robersonville  
ROMANIW, MICHAEL RONALD Winston-Salem  
ROSE, BARBARA ALLEN Raleigh  
ROSE, ELIZABETH Edenton



ROSS, MONTE BARRETT Garner  
ROSSER, ANN H. Siler City  
ROUSE, BARBARA PROCTOR Grimesland  
ROUSE, BETTY GRAY Magnolia  
ROUSH, JANE CAROLE Rural Hall



ROWE, MARTHA ELIZABETH Burgaw  
ROYSTER, RALPH DOUGLAS Henderson  
RUBIN, HOWARD M. Greenville  
RUDISILL, LARRY RAY Hickory  
RUSH, JERRY GREENE Rockingham



RUSH, JOAN GRAHAM Kinston  
RUTH, KATHERINE HAYES Windsor  
SADLER, JAMES WOODLEY Fairfield  
SAIEED, FRANCIS DURHAM Greenville  
SANDERSON, KAY MANNING Chinquapin



SANDLING, BETTIE ROSEMARY Franklinton  
SAUNDERS, BRENDA KAY Fayetteville  
SAVAGE, CHARLES BALLENTINE La Grange  
SAWYER, HENRY GILBERT Belcross  
SAWYER, WILLIAM JORDAN Portsmouth



SCARBORO, MARY DELAINE Durham  
SCARBOROUGH, HOWARD CLEMENT Red Springs  
SCHWENTORUS, RONALD EDWARD Jacksonville  
SCOTT, P. MONROE Siler City  
SEBURN, MARILYN MOORE Wilson



SECKLER, CYNTHIA GLENN Portsmouth, Va.  
SECKLER, JUDITH ANN Jamestown  
SESSOMS, BOBBY ALLEN Lumberton  
SHACKELFORD, D. B. Greenville  
SHANDS, WILLIAM ROLAND Henderson





SARPE, DINAH JANE  
SHAW, BARBARA ANNE  
SHAW, JOHN KINLAW  
SHEARIN, BONNIE LYNN  
SHEARIN, CAROLYN DEAN

Snow Hill  
Jacksonville  
Lumberton  
Louisburg  
Roanoke Rapids

SHEARIN, DAVID LINWOOD  
SHELTON, DORIS LOUISE  
SHELTON, ROBERT FULCHER, JR.  
SHIVAR, NED  
SHOBE, CHARLES LEE, JR.

Warrenton  
Madison  
Leaksville  
Seven Springs  
Hampton, Va.

SHOLAR, EMORY O'BRIEN  
SHREVE, ROBERTA ELLEN  
SIMMONS, FLORIDA ROCHELLE  
SIMMONS, LAURETTA  
SIMMONS, LURA ELLEN

Chinquapin  
Rocky Mount  
Newport  
Newport  
Troy

SIMPKINS, PHILIP WARREN  
SIMPSON, JAMIE SHARLOTT  
SIMPSON, LENWOOD DREW  
SIMPSON, MORRELL BRYAN, JR.  
SKILES, BENJAMIN FRANKLIN

Jacksonville  
Robersonville  
Chinquapin  
Kernersville  
Plymouth

## Sophomores

Loyal cheerleaders were always on hand to give that needed encouragement for victory.



SKILES, CAROLYN DAVIS  
SLAUGHTER, LINDA CAROLE  
SMITH, ADELIA DEE  
SMITH, ALTON GLENN, JR.  
SMITH, CHARLES WILLIAM, JR.

Roper  
Oxford  
Hubert  
Goldsboro  
Suffolk, Va.

SMITH, EDWARD TYSON  
SMITH, ELMER FRANKLIN, JR.

Fountain

SMITH, EVERETT MARIE  
SMITH, GENE ARTHUR  
SMITH, LINDA LOU

Newport News, Va.  
Beulaville  
Elizabeth City  
Wilson

SMITH, MABLE LEA  
SMITH, MARCUS WESLEY  
SMITH, REBECCA ANN  
SMITH, RUFUS RANDOLPH, JR.  
SMITH, WALTER WILSON, JR.

Grimesland  
Winston Salem  
Gastonia  
Maxton  
Goldsboro

SMITH, WILLIAM LOWRY  
SMITHERMAN, MARY AILEEN  
SMITHWICK, FONDA RAE  
SNELL, IRIS ELLEN  
SNYDER, SANDRA LEE

Monroe  
Troy  
Merry Hill  
Columbia  
Winston Salem



SORRELL, CAROLYN LUCILLE  
SPEARS, RAY McFARLAND  
STAINBACK, SANDRA EUGENIA  
STALLINGS, BERTA ARLENE  
STALLINGS, MARY VIRGINIA

Raleigh  
Greenville  
Henderson  
Hertford  
Belvidere



STANCIL, JACK McARTHER  
STANCIL, JOHN WEST  
STANLEY, BETTIE LOU  
STARLING, GOLDIS STARON  
STARLING, LEO HARDEE

Stantonsburg  
Stantonsburg  
Four Oaks  
Greenville  
Greenville



STATON, BEVERLY JEAN  
STEPHENS, DONALD WAYNE  
STEVENS, RAY  
STEVENSON, CARLA REESE  
STOCKS, WILLIAM LLOYD

Greenville  
Fairmont  
Cambridge, Md.  
Williamston  
Greenville



STOKES, PERRY CLAY  
STONE, RALPH E.  
STORY, CONSTANCE LOUELLE  
STRAIN, LINDA SULLIVAN  
STRICKLAND, AUDREY KAY

Cycle  
Alexandria, Va.  
Newsoms, Va.  
Lumberton  
Sims



STRICKLAND, CECILIA JOE  
STRICKLAND, DONALD GRAHAM  
STRICKLAND, LLOYD DOUGLAS  
STRICKLAND, NANCY ANN  
STRICKLAND, SANDRA JACKSON

Pine Level  
Pine Level  
Pine Level  
Zebulon  
Durham



STROUD, CHARLES ROBERT, JR.  
STRUM, JEAN GOULD  
STUCKEY, WILLIAM JASPER  
STURDIVANT, CYNTHIA LEIGH  
STYRON, RHONDA

Goldshoro  
Clarksville, Va.  
Raleigh  
Chester, Va.  
Hatteras



SUGG, INA MERLE  
SUGGS, ROMEY LEE  
SULLIVAN, JAMES CLAY  
SUMNER, DONNA JAN  
SUMRELL, BOBBIE ANN

Snow Hill  
Elizabethtown  
Hertford  
Beulaville  
Kinston



SUMRELL, REBECCA KATHLEEN  
SUTHERLAND, ARTHUR GOODWIN  
SUTTON, MARILYN JAYNE  
SUTTON, NANCY CAROL  
SUTTON, SANDRA NORINE

Lawrenceville  
Raleigh  
Kinston  
Maysville  
Ayden



SWAIN, MARY ANNE  
SWINDELL, CARROLL ERIC  
SYKES, MICHAEL PARKS  
TAFT, ROBERT EDMUND  
TAMURA, MAGGY

Beaufort  
Scranton  
Roanoke Rapids  
Greenville  
Greenville



TART, JAMES ROYCE  
TATUM, PATRICIA GALE  
TAYLOR, JEAN CAROLYN  
TAYLOR, BOBBY FRANCES  
TAYLOR, DAVID BRYAN

Princeton  
Watha  
Ahoskie  
Burgaw  
Kinston



College Union hosts, Jimmy Taylor and Carol McCullen, were on hand for the Homecoming parade.



## Sophomores



TAYLOR, DELPHIA ALDINE  
TAYLOR, DONALD HUGH  
TAYLOR, EDGAR SLADE  
TAYLOR, JANICE SMITH  
TAYLOR, JERRY ARCHIE

Whitakers  
Snow Hill  
Williamston  
Lucama  
Corapeake



TAYLOR, LINDA JOANNE  
TAYLOR, MARJORIE LOU  
TAYLOR, VIVIAN ELAINE  
TEACHEY, EDWIN EARL, JR.  
TEACHEY, JEROLD C.

Atlantic  
Como  
Vanceboro  
Rose Hill  
Washington



TEASLEY, JUDITH ANNE  
TEEL, ROBERT EDWARD, JR.  
TEMPLE, LILLIAN KAY  
THARRINGTON, WILLIAM PERRY  
THIGPEN, LULA H.

Durham  
Raleigh  
Havelock  
Bunn  
Tarboro



THOMAS, LAWRENCE GUNTER  
THOMAS, REBECCA DAWN  
THOMPSON, AVA SUE  
THOMPSON, DONALD HULL  
THOMPSON, MARTHA KATHERINE

Sanford  
Greensboro  
Smithfield  
Laurinburg  
Durham



THOMPSON, ROBERT FLOYD, JR.  
THOMPSON, WALLACE CLARK  
THOMPSON, WILLIAM ROY, JR.  
THOMPSON, WILLIE KAYE  
THORNTON, MARY ELEANOR

Greenville  
Greensboro  
Kinston  
LaGrange  
Suffolk, Va.



TICKLE, CAROLE LOUISE  
TIMMERMAN, JESSE RANDOLPH  
TIPPETT, SHIRLEY ANN  
TODD, DONALD WADE  
TODD, LINDA MAE

Burlington  
Fayetteville  
Oxford  
Wilmington  
Windsor



TOLER, REYNOLD DUFFY  
TOLLEY, AVERY LEONARD  
TOUGHTON, LINDA ANNE  
TRAYLOR, HARDY BARRICKS  
TUCKER, NANCY TECORA

Washington  
Winston Salem  
Norfolk, Va.  
Ettrick, Va.  
Laurinburg

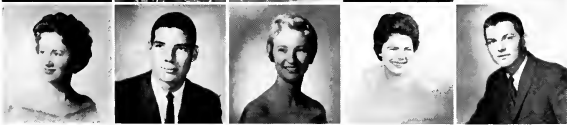

TUDOR, DOLORES ANN  
TUGWELL, WILSON FRANKLIN  
TUNNELL, LOIS MARIE  
TURNAGE, CAROLYN ELIZABETH  
TURNER, McALVIN

Fuquay Springs  
Newport News, Va.  
Greenville  
Ayden  
Greenville

TWIDDY, JOSEPH WILSON  
TYLER, RONALD MITCHEL  
TYNDALL, PATRICIA ANNE  
TYSON, JAMES EDWARD  
TYSON, OSCAR LEMUEL

Elizabeth City  
Cerro Gordo  
Kinston  
Siler City  
Greenville



TYSON, ROBERT MILLER, JR.  
UNDERWOOD, JUDITH EVELYN  
UPCHURCH, ROBERT DOUGLAS  
VAN EVERY, STEPHEN H.  
VANN, BRENDA LOU

Greenville  
Varina  
Highfalls  
Charlotte  
Dunn



VANN, TERRENCE RICHARD  
VERNON, BRENDA JOYCE  
WAFF, PATRICIA ANN  
WAINWRIGHT, FRED ERNEST  
WAINWRIGHT, MARVIN L.

Elizabeth City  
Currie  
Edenton  
Ayden  
Winterville



WALKER, ELMER RAY  
WALSER, REBECCA GAIL  
WALSTON, JOHN LEE  
WALTER, CAROLE MARIE  
WALTERS, ALICE FAYE

Rocky Mount  
Lexington  
Scotland Neck  
Elizabeth City  
Fuquay Springs



WALTERS, ALICE MARIE  
WALTERS, JERRY LYNN  
WALTERS, THOMAS REID  
WARD, DOUG DAVID  
WARD, PAULETTE JEAN

Greenville  
Lumberton  
Henderson  
Norfolk, Va.  
Durham



WARREN, BARBARA GREY  
WARREN, DUBBUTZ ENGLISH  
WARREN, WILLIAM IRVIN  
WARSHAM, WILLIAM ANDREW  
WARWICK, EDNA GLYNN

Dunn  
Mt. Olive  
Godwin  
Jacksonville  
Dunn



WATERS, SANDRA FAYE  
WATSON, JERRY NEWTON  
WATSON, MARY ANN  
WATSON, SYLVIA JEAN  
WEAVER, MYRTLE BELLE

Washington  
Oxford  
Greensboro  
Lucama  
Raleigh



WEIDENBACHER, WILLIAM JOSEPH New Jersey  
WEISS, BONNIE ANN Roanoke Rapids  
WELLS, NATHANIEL HAWTHORNE Watha  
WEST, FRED DOYLE Rocky Mount  
WESTBROOK, MARY ELLA Camp Lejeune



WETHERINGTON, JOAN  
WHITE, ADA ELIZABETH  
WHITE, CLAUDE DELTON  
WHITE, GLENN EDWIN  
WHITEMAN, WILLIAM EDWARD

Clinton  
Roxboro  
Hertford  
Belvidere  
Tyner



WHITFIELD, WILLIAM ANTHONY  
WHITFORD, SAM MURRAY, JR.  
WHITLEY, BARRY WETZEL  
WHITLEY, JOHN CURRIE, JR.  
WHITTED, LESLIE RAY

Robersonville  
Vanceboro  
Winston-Salem  
Leaksville  
Mount Olive



WHITTLE, SUE LEIGH Goldsboro  
 WHITWORTH, LINDA H. Raleigh  
 WHITWORTH, MARSHA FAYE Norfolk, Va.  
 WICKER, JOHN M. Carthage  
 WIDDIFIELD, MARTHA JEANETTE Rocky Mount



WILEY, PATRICIA ANNE Durham  
 WILKINSON, ANN HATHAWAY Goldsboro  
 WILLER, YVONNE MARION Goldsboro  
 WILLIAMS, DANIEL THOMAS Raleigh  
 WILLIAMS, HOWARD GLENN Rocky Mount



WILLIAMS, JIMMIE DRIVER Elizabeth City  
 WILLIAMS, JOSEPHINE Rocky Mount  
 WILLIAMS, JOYCE MARIE Durham  
 WILLIAMS, RALPH DOUGLASS Battleboro  
 WILLIAMS, RICHARD JACKSON Greenville



WILLIAMS, ROBERT HARVEY, JR. Wilmington  
 WILLIAMS, ROY LINDSAY Greenville  
 WILLIAMS, THOMAS JERRY Robersonville  
 WILLIAMSON, BETSEY SHAW Jackson  
 WILLIAMSON, JUNE DIANE Washington, D. C.



WILLIFORD, EARLIE RAY Oxford  
 WILLIS, JAMES TURLINGTON Coats  
 WILLIS, MILLIE ELIZABETH Edenton  
 WILMOUTH, NORMA GREY Pink Hill  
 WILSON, EDWARD BRYANT Henderson



WILSON, GRADY MONROE High Falls  
 WINDHAM, ROBERT EARL Walstonburg  
 WINSTEAD, BETSY CAROL Nashville  
 WINSTEAD, WILLIAM LINZY Louisville  
 WINSTEAD, WILLIAM RONALD Nashville



WOODALL, GEORGE IVEY, JR. Nashville  
 WOODARD, RACHEL BRITT Pendleton  
 WOODY, JEAN SHARON Asheville  
 WOOLARD, JASPER EVANS Douglas Cross Roads  
 WOOTEN, ELIZABETH CAROL Maccliesfield



WOOTEN, WILLARD MITCHELL Greenville  
 WORNOM, SAMUEL JOSEPH, III Hampton, Va.  
 WORRELL, BILLY RAY Goldsboro  
 WORTHINGTON, JULIAN MACK Winterville  
 WORTHINGTON, LEE BROWN Winterville



WORTHINGTON, OLIVER WENDELL Mooresville  
 WRAY, PEGGY DEAN Gaston  
 WRIGHT, WILLIAM RAMSEY Hampton, Va.  
 WYNN, BETTY ANN Washington  
 ZUCKER, ROBERT NEAL Roanoke Rapids





## *Freshman Class Officers*

GILL RUDERMAN  
President

TOM HARTLEY  
Vice-President  
JUDY WHITFIELD  
Secretary  
STEPHANIE PASCHAL  
Treasurer



ABBOTT, JAMES EDWARD, JR. Greenville  
 ABBOTT, LINVILLE FRAZIER Oxford  
 ABERNATHY, LYNDA LUCILLE Fuquay Springs  
 ABNER, CAROLYN LOUISE Burlington  
 ADAMS, HAYWARD LEE Mount Olive  
 ADAMS, JANE ANN Salisbury



ADAMS, JOHN MAYNARD Henderson  
 Aiken, DIANE FAYE Creedmoor  
 AINSFIELD, IRWIN JEROME Alexandria, Va.  
 ALAFOGINIS, PETER GEORGE Washington, D. C.  
 ALDRIDGE, JOHN MARVIN Kinston  
 ALEXANDER, BRUCE LEE Falls Church, Va.



ALEXANDER, EDWARD HERNDON Red Springs  
 ALEXANDER, ROBERT SAMUEL Scotland Neck  
 ALFORD, GLENDA RUTH Whitakers  
 ALFORD, PATRICIA ANN Greenville  
 ALFORD, STEPHEN VANCE Kinston  
 ALLEN, ARTHUR, JR. Kings Mountain



ALLEN, BARBARA GLENN Greenville  
 ALLEN, BRENDA GAYLE Four Oaks  
 ALLEN, BUELL THOMAS Pantego  
 ALLEN, CLAYTON MARION Plymouth  
 ALLEN, MARGARET ANGELA Roanoke Rapids  
 ALLEN, SUSAN KAY Charlotte



ALLEN, WARREN KAYE Pantego  
 ALLIGOOD, HILDA RAE Washington  
 ALLIGOOD, STEVE HOLLIS Washington  
 ALMOND, SHERMAN JERRY, JR. Kinston  
 ALSTON, RAYNA SAUNDERS Littleton  
 AMBROSE, RAYONDA Washington



AMERSON, CAROL EDWARD Lumberton  
 AMICK, LARRY EUGENE Greensboro  
 AMYETTE, RAY ABNER Kinston  
 ANDERS, OLIVIA JOANN Clinton  
 ANDERSON, GEORGE FRANKLIN Vanceboro  
 ANDERSON, LINWOOD ROY Goldsboro



ANDOLSON, O. KURT Alexandria, Va.  
 ANDREWS, FREDERICKA Greenville  
 ANDREWS, RANDALL FRANK Burlington  
 ARANT, PATRICIA ANN New Bern  
 ARNFIELD, JERRY WILSON Greensboro  
 ARNOLD, MILDRED JOHNETTE Jacksonville



ARROYO, JESSE J. Agana, Guam  
 ASHLEY, SANDRA JOYCE Jacksonville  
 ASHWORTH, BRENDA ANNE Oxford  
 ASKEW, PRESTON BRYAN Wilson  
 ASKEW, ROSA MARIE Colerain  
 ATKINSON, PAMELA GRACE Morehead City



AUFERA, MARGARET H. Rocky Mount  
 AUTRY, WYMAN RAY Greenville  
 AVENT, KENNETH GARLAND Faison  
 AVERETTE, ROBERT CONNOR Fayetteville  
 AVERY, BOBBY RAY Farmville  
 AVERY, WILLIAM MICHAEL Goldsboro



AYERS, BRENDA KAY Everetts  
 AYSUE, JUDY CAROLYN Smithfield  
 BAGLEY, JOHN TURNER Clayton  
 BAGLEY, MOLLIE ANN Henderson  
 BAILEY, BONNIE BLUE Rocky Mount  
 BAILEY, SHAARON ANN Greenville





BAILEY, WAYNE MORRIS Goldsboro  
 BAIN, SANDRA Fayetteville  
 BLARD, KATHRYNE ANN Suffolk, Va.  
 BAKER, EMANUEL ALBERT, JR. Alexandria, Va.  
 BAKER, JOY LILES Wendell  
 BAKER, KATHLEEN AGNES Fayetteville



BAKER, WALTER MURRAY Tyner  
 BALDWIN, ANNA LORETTA Liberty  
 BALDWIN, DONALD M. III Clarkton  
 BALLANCE, BONNIE DEW Fremont  
 BALLARD, LINDA DARE Lynchburg, Va.  
 BALLARD, MARGARET RAYE Woodleaf



BANKS, JAMES BRYAN New Bern  
 BARBER, WILLIAM LLOYD Raleigh  
 BARBOUR, DANIEL MARVIN Raleigh  
 BARBOUR, ROLAND RAY Newport  
 BARDEN, JOHN WILLIAM, JR. Richmond, Va.  
 BARMAN, JOYCE FAY Wendell



BARKER, MARY ALICE Lumberton  
 BARNES, GENE GARDNER Stedman  
 BARNES, JAMES DAVID Severn  
 BARNES, JANICE MARIE Angier  
 BARNES, JOHN ARTHUR Asheboro  
 BARNES, LINDA CAROLYN Clayton



BARNES, PERRY DELANO, JR. Wilson  
 BARNES, VAUGHAN WINSTON Pine Level  
 BARNES, WILLIE RAY Conway  
 BARRETT, MELVIN DOUGLAS Jackson  
 BARRETT, NICKI LESTER Conway  
 BARROW, CLIFTON JOE Snow Hill



BARROW, EDWARD LINDLEY Snow Hill  
 BARROW, JERRY LESTER Salisbury  
 BASNIGHT, ELLEN VIRGINIA Edenton  
 BASS, CAROLE ALVANE Greenville  
 BASS, EMMA LYNN Rocky Mount  
 BASS, JUDITH CARROLL Lucama



BASS, LINDA FAY Eureka  
 BASS, MARY SUSAN Raleigh  
 BASS, PORTIA FAYE Faison  
 BASS, RICHARD WHITFIELD Wilson  
 BASS, SANDRA LANE Newton Grove  
 BATTEN, JOHNNY WAYNE Wilson



BEACHAM, MARY LEE Williamston  
 BEAL, LARRY MICHAEL Hendersonville  
 BEAMAN, ERNEST HERMAN Snow Hill  
 BEAMAN, MARY ELIZABETH Snow Hill  
 BEARD, CLAYTON LOFTON Ahoskie  
 BEARDEN, JOHNNY CLAY Salisbury



BEASLEY, HARETTA PAGE Fayetteville  
 BECK, MARGARET COX Greenville  
 BEHR, JOHN DOUGLAS Greenville  
 BEHR, LAWRENCE V. Greenville  
 BELAIR, ROY BERNARD Wilmington, Del.  
 BELL, IZORA JEAN Atlantic



BELL, PHYLLIS ELORIA Rocky Mount  
 BELOFF, BERNARD EDMUND Richmond, Va.  
 BENDER, LYDIA JANE Pollocksville  
 BENNETT, ROBERT R. Palmyra, N. J.  
 BENTLEY, JANICE TAYLOR Greenville  
 BENTON, JACCI LEE New Bern



# Freshmen

These are the students who  
compose the largest of ECC  
Freshman classes.



BENTON, SALLIE ANN  
BERRY, JOHN W.  
BEST, LINDA CAROL  
BETTS, JIMMY PHILIPS  
BIGGS, JAMES  
BILLINGS, CHARLYN ROSE

Hertford  
Morganton  
Mount Olive  
Fuquay Springs  
Rocky Mount  
Durham

BILLINGS, KATHRYN CAMILLA  
BINGHAM, DONNA ANN  
BISHOP, JAMES GUERRY  
BLACKBURN, LARRY MICHAEL  
BLACKMORE, WILLIAM EDWARD, JR.

Scots  
Cary  
Camp Lejeune  
Spray  
Arlington, Va.

BLAKE, RALPH STEPHEN

Rowland

BLANCHARD, DINAH JEAN  
BLAND, ADELAIDE PATRICIA  
BLAND, JANET ELIZABETH  
BLANKS, JOSEPH AUSTIN  
BLANTON, HOWARD ALLEN  
BLAYLOCK, SHARON SUE

Ryland  
Havelock  
Raleigh  
Colonial Heights, Va.  
Teachy  
Battleboro

BLEECKER, ROBERT F.  
BLINSON, PATRICIA SUE  
BLOOM, DIANA ELAINE  
BLYTHIE, MICHAEL ANDREW  
BOCK, MARGARET ANN  
BOCK, WILLIAM GEORGE

Fayetteville  
Mebane  
Massapequa L. N. Y.  
New Bern  
Durham

BOETTNER, GEORGE ROBERT, JR.  
BOLLING, JAMES EDWIN, JR.  
BOUNDS, RALPH MONROE, JR.  
BOWEN, TONY RAY  
BOWERS, JOE FRANK  
BOWLING, PATSY STEVENSON

Raleigh  
Norfolk, Va.  
Roanoke Rapids  
Goldsboro  
Charlotte  
Williamston

BOWMAN, EUGENE E., JR.  
BOWMAN, JUANITA FAYE  
BOYCE, JOSEPH BAKER, JR.  
BOYO, BONNIE GAIL  
BOYD, ELBERT MOYE, JR.  
BOYKIN, LINDA GRAY

Faison  
Walnut Cove  
Mantco  
Richmond, Va.  
Greenville  
Raleigh

BOYKIN, WILLIAM OSCAR  
BOYTE, JOSEPH LARRY  
BRAMMER, OTIS WILLIAM  
BRANTLEY, JANICE EDWARDS  
BRANTLEY, SANDRA JANE  
BRATCHER, CHARLES MCLAIN

Wilson  
Spray  
Leaksville  
Sanford  
Bailey  
New Bern

BRAUNLICH, JOAN LEE  
BRAY, VIRGINIA DIANE  
BRENT, DONNA FELICIA  
BREWER, JAMES HOWARD  
BRICE, ANNE WINNIFRED  
BRIDGES, TOMMY WAYNE

McLean, Va.  
New Bern  
New Bern  
New Bern  
Surf City  
Colon



BRILEY, WALTER R.  
BRINSON, LEE WOODARD  
BRITT, JO ANN  
BRITT, MILTON RAY  
BRITT, WALTER HERMAN  
BROADHURST, ELIZABETH L.

Tarboro  
Fayetteville  
Fair Bluff  
Goldboro  
Suffolk, Va.  
Mount Olive



BROGDEN, WILLIAM MAYO  
BROWER, RONNIE JAMES  
BROWN, BRENDA ANNE  
BROWN, GLORIA CADE  
BROWN, JOHN EDWARD  
BROWN, JOHN SHELTON

Wilmington  
Salisbury  
Hamlet  
Kinston  
Greenville



BROWN, MICHAEL THOMAS  
BROWN, ROBERT CARROLL  
BROWNING, VIRGINIA CAROL  
BRUNTON, JUDY CLARENDON  
BRYAN, BILLIE MARJORIE  
BRYAN, CAY CLEO

Roanoke Rapids  
Spencer  
Durham  
High Point  
Hobgood  
Vanceboro



BRYANT, ELIZABETH LEE  
BRYAN, JANET NERINE  
BRYANT, MARGARET DEEDS  
BUCKLESS, VIRGINIA LOUISE  
BUGG, MARY HUGH  
BUE, DONALD NELSON

Greenville  
Alexandria, Va.  
Greenville  
Barrington, R. I.  
Roanoke Rapids  
Broadway



BULLOCK, JEANNETTE  
BULLOCK, SANDRA LOUISE  
BUMGARDNER, DAVID THOMAS  
BUMPASS, SIDNEY MOORE  
BUNDY, EXNESS LINWOOD  
BURGESS, DONALD LEE

Charlotte  
Ayden  
Valdese  
Greensboro  
Mooock  
Charlotte



BURKHEAD, HARRIET JEAN  
BURNEY, BETTY LOU  
BURRIS, ELIZABETH REBECCA  
BURTON, JULIAN THOMAS  
BYNUM, HENRY L., JR.  
BYNUM, JOHN HARRIS

Sanford  
Ayden  
Mount Holly  
Vanceboro  
Raleigh  
Greenville

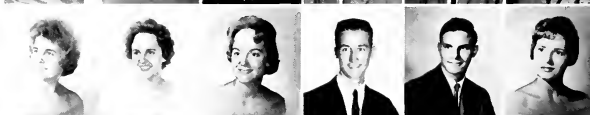

BYRD, BETTY JO  
BYRD, JERRY EVERETTE  
CABLE, CLYDE WAYNE, JR.  
CAELE, STANTON FOREST  
CAIN, DONNA KAY  
CAIN, RANDALL SCOTT

Wilson  
Elkin  
Burlington  
Salisbury  
Greenville  
Reidsville



CALDWELL, CAROLYN J.  
CALIGAN, JUDITH REBECCA  
CALL, WILLIAM RICHARD, JR.  
CALLOWAY, RONALD MORSE  
CAMERON, EVERETT  
CAMERON, JUDITH ANNA

Charlotte  
Wadesboro  
Salisbury  
Winston-Salem  
Kinston  
Sanford



CAMPBELL, WILLIAM WILSON  
CANTRELL, YATES ANN  
CAPEL, GLADYS ANN  
CAPPS, FRANK ALBERT  
CARAWAN, BETTY ANNE  
CARAWAN, LELAND WAYNE

Greensboro  
Gastonia  
Rocky Mount  
Oxford  
Greenville  
Belhaven



CARMAN, MARY EILEEN  
CARMICHAEL, GAYLE JANE  
CARPENTER, SYLVIA ANN  
CARR, CHARLES E.  
CARR, DONALD LEACH  
CARR, DOROTHY ANN

Falls Church, Va.  
Norfolk, Va.  
Cherryville  
Plymouth  
Wallace  
Wallace



# Freshmen

Hearing Tests were but a small portion of the active orientation week.



CARR, JEANNE PHYLLIS  
CARR, JUDY CATHERINE  
CARRAWAY, VIRGINIA MILLICENT  
CARROLL, LINDA SUE  
CARSON, LINDA SUE  
CARTER, CAROLE BROOKS

Grifton  
Willard  
Pinetops  
Greenville  
Gaston  
Sunbury



CARTWRIGHT, WAYNE STARKE  
CASEY, CAROL FRANCES  
CASEY, LINDA KAY  
CAULDER, RONNIE MARION  
CAUSBY, MELINDA ANN  
CAYTON, ESTELLE DORCAS

Belcross  
Dudley  
Faison  
Laurel Hill  
High Point  
Vanceboro



CAYTON, LONNIE MICHAEL  
CHADWICK, JAMES LYNOTT  
CHANDLER, ELIZABETH JOY  
CHANDLER, JUDITH LYNN  
CHANDLER, JUDY BETH  
CHAPPELL, ROBERT HOLLOWELL

Greenville  
Newport  
High Point  
Albemarle  
Southern Pines  
Hobbsville



CHARLTON, LINDA S.  
CHEPP, RITA ANN  
CHERRY, BETSY HELEN  
CHESHIRE, KAY  
CHILTON, MICHAEL DENNIS  
CHISHOLM, HILDA ELEANOR

Arlington, Va.  
Richmond, Va.  
Raleigh  
Sanford  
Reidsville  
Eagle Springs



CHITTM, HERSHEL PAUL  
CHITTY, BRENDA KAY  
CHRISTIANSEN, RACHAEL E.  
CLACK, RAYMUNDA JEAN  
CLAPP, JERRY DAVID  
CLARK, DALE WILLIS

Alexandria, Va.  
Murfreesboro  
Norfolk, Va.  
Rockingham  
Whitsett  
Lenoir



CLARK, JERRY KENT  
CLARK, JOYCE RUTH  
CLARK, MARY LEE  
CLARK, REYNARD LEE  
CLARK, THOMAS EUGENE  
CLARK, WILLIAM E., JR.

Graham  
New Bern  
Elizabeth City  
Clarkton  
Merry Hill  
Springfield, Va.



CLARK, WILLIAM HUNTER  
CLARKE, SAMMIE JEAN  
CLAYBORN, LYMAN EARL  
CLAYBROOK, DOROTHY CAYLE  
CLECKLEY, MARSDEN A.  
CLEMENTS, JOHN THOMAS

Warrenton  
Shelby  
Grifton  
Stoneville  
Winston Salem  
Burlington



CLEVE, CAROL ANN  
CLICK, JOHN H.  
CLINE, BILL J.  
CLINE, LINDA KAY  
CLINE, SHARI TONI  
COBB, CHARLES D.

Vanceboro  
Fairfax, Va.  
Rutherford College  
Boone  
Concord  
Greenville

						COBB, LESTER MARION, JR. COBLE, CAROLYN ANN COBLE, FRANGINE LENIOR COBLE, MARY ELIZABETH COCHRAN, MARY CAROLE CODY, GLORIA JEAN	Greenville Winston-Salem Snow Camp Smithfield Rocky Mount Graham
						COSHILL, CONRAD C., JR. COKE, PATSY ANN COLE, MARGARET LOUISE COLLINS, WILLIAM MAX CONN, MARY JANE CONNER, JEAN HARRIET	Henderson Weldon McBane Salisbury Louisburg Park Forest, Ill.
						CONRAD, MARSHALL LEE COKE, GLADYS WINNERFRED COOKE, NANCY JANE COOPER, BETTIE JOYCE COOR, EUSTACE OVID, III COPE, CAROL ANN	Greensboro Mt. Olive Fayetteville Ahoskie Smithfield Raleigh
						COPELAND, JAMES KENNETH COPELAND, JAMES MARVIN, JR. COPELAND, JOHN WILLIAM CORBITT, CHARLES H., JR. CORRELL, CHARLES BOYD COTTLE, A. JAY	Edenton Cary Rockingham Franklin, Va. Kannapolis Rochul
						COUNCIL, FRANKLIN CURRIE COVIELLO, MICHELLE E. COVINGTON, JAYNE NICOLE COWARD, JAN SELLERS COX, ETTA JOYCE COX, HENRY CLEVELAND	St. Pauls Washington, D. C. Rockingham Greenville Walstonburg Rockingham
						COX, MARION EVELYN COX, RICHARD CLARKSON, JR. COX, VIVIAN ANNE COZART, CASSANDRA LEE CRAFT, JAMIE BRIAN CRAFT, JANICE ELIZABETH	Smithfield Greensboro New Bern Bailey Clemmons Walstonburg
						CRAFT, NOBLES RAY CRAIN, PERK PAUL CRANFORD, BRENDA PAICE CRAWFORD, GEORGE ALBERT CRAWFORD, MICHAEL EARL CRAWFORD, STUART C., JR.	Winterville Warwick, Va. Thomasville Greenville Jacksonville Franklin, Va.
						CREALOTTA, JULIA BELL CRAYTON, DARLA GAIL CREECH, JERRY NEAL CREECH, LOIS CAROL CREECH, WILLIAM DOUGLAS CREEGAN, FAYE MARIE	Arlington, Va. Mt. Pleasant Benson Four Oaks Snow Hill Raleigh
						CREEL, CLAYTON MAX CRIPPEN, GILBERT CRISP, LINDA FAYE CROMLISH, RICHARD, JR. CROOM, GENE CROOM, JOHN ROY	Albertson Waco, Texas Chocowinity Belmont Stantonsburg La Grange
						CROSS, ZALPH T., JR. CROWELL, BRENDA DIANE CRUTE, EDWIN FULCHUM CULLOM, RALPH M. CULTON, CATHRYN DAWN CURRIE, CECILIA PEARL	Roanoke Rapids Spencer Wilson Roanoke Rapids Chapel Hill Aberdeen

A typical pose during the first months of school was that of Rebecca Willis as she typed cards for those having yearbook portraits made.



## Freshmen



A long and tiring process was that of scheduling BUCCANEER pictures. However, pretty girls often made the chore more bearable.



CURRIN, ANN M. Greenville  
CURRY, DIANNE KAY Oxford  
CUTHBERTSON, FREDDIE WENDELL Belmont  
CYRUS, SANDRA ALLYNE Henderson  
DALY, GEORGE DANIEL Clayton  
D'AMBROSIO, LOUIS ANTHONY Stratford, Pa.



DANIEL, JOSEPH RAY Madison, Va.  
DANIEL, WILLIAM LEE, JR. Oxford  
DANIELS, BENJAMIN WAYNE Jamesville  
DANIELS, BRENDA JOYCE Wanchese  
DANIELS, CHARLES EVERETTE Roanoke Rapids  
DANIELS, DON GEHRIG Colerain



DANIELS, LINDA CAROL Durham  
DANIELS, WILLIAM EARL Dudley  
DARDEN, BILLIE HODGES Raleigh  
DARDEN, SARAH EVELYN Conway  
DAUGHERTY, CAROL ELAINE Norfolk, Va.  
DAVIS, ELMA DICKERSON Woodville



DAVIS, FRANCES GERALYN Fremont  
DAVIS, HAYWOOD McCABE Durham  
DAVIS, INEZ McDONALD Warrenton  
DAVIS, JAMES CORDON, JR. Wilson  
DAVIS, JOSEPH ROLAND, JR. Pinetops  
DAVIS, MARY ANN Snow Hill



DAVIS, NANCY GALE Henderson  
DAVIS, PEGGY ROSE Selma  
DAVIS, SARA ANNETTE Goldsboro  
DAVIS, WILLIAM JAMES Denton  
DAVIS, WILLIAM THOMAS Snow Hill  
DAVISON, PETER JAMES Raleigh



DEANE, BRIAN CLAYTON Richmond, Va.  
DEANS, DELANO COBBY Macclesfield  
DEANS, JUDITH ANN Wilson  
DEASON, JAMES EDWARD Goldsboro  
DEBOSE, ARTHUR WAYNE Elizabethtown  
DEES, DAVID JEWELL Havelock



DELLINGER, BETH LANE Kannapolis  
DELONG, MARGARET ANN Wilson  
DENNING, JUDY FAYE Mount Olive  
DENNIS, ROBERT ALLEN Jacksonville  
DENTON, AILEEN RUTH Louisburg  
DENTON, SANDRA JEAN Raleigh



DeTEMPLE, ANN PATRICIA Falls Church, Va.  
DeVANE, CHARLES MARION, JR. Elizabethtown  
DEW, LUCILE MARIA Rose Hill  
DICKERSON, RACHEL ANN Louisburg  
DILDAY, ROBERT LEVY Aboskie  
DITTMER, ARLENE LILLIAN Valley Stream, N. Y.

DIUGUID, FRANK SAMPSON, III  
DIXON, BRENDA DIANNE  
DIXON, KENT SESSOMS  
DOCKERY, JOHNNY YOUNG  
DODD, ROBERT BLUECE  
DONALD, LANA MARGARETTE

Raleigh  
Burlington  
Norfolk, Va.  
Elkin  
Raleigh  
Valdese



DORSEY, NEIL EDWARD  
DOUB, LINDA G.  
DOWDY, RONALD E.  
DOWNIE, LEE SHELDON  
DOZIER, SYLVIA AMBROSE  
DRAKE, CASANDRA LOU

Malverne, New York  
Raleigh  
Alexandria, Va.  
Charlotte  
Moyock  
Washington



DRAKE, PATRICIA ANN  
DRAUGHN, JOY MAE  
DRIVER, ALICE A.  
DRUMMOND, PATRICIA ANN  
DUBBER, JOHN PATRICK  
DUCKWORTH, WILLIAM ERVIN

Williamston  
Graham  
Smithfield  
Rocky Mount  
Greenville  
Morganton



DUDLEY, CYNTHIA LOU  
DUDLEY, MARY LONG  
DUDLEY, REPSIE NADEEN  
DUKE, MARY ELIZABETH  
DUKE, ROBERT M., JR.  
DUNCAN, REBECCA LARKIN

Beaufort  
Engelhard  
Greenville  
Key West, Fla.  
Richmond, Va.  
Charlotte



DUNCAN, ROY CHARLES, JR.  
DUPREE, JOYCE LEE  
DUPREE, LINDA ALLEN  
DURHAM, BILLY LEWIS  
EANES, CLIFTON WAYNE  
EASON, MILTON LYMAN

Raleigh  
Angier  
Franklin, Va.  
Burlington  
Gretna, Va.  
Newport News, Va.



EASON, ROBERTA ANNE  
EASON, ROGER THEODORE  
EDMONDS, NANCY GALE  
EDMUNDSON, ROBERT BURT  
EDWARDS, AGNES LOUISE  
EDWARDS, ANDREW CARR

Belcross  
Smithfield  
Norfolk, Va.  
Snow Hill  
Rocky Mount  
Wilson



EDWARDS, CHARLOTTE ELAINE  
EDWARDS, JAMES ROGER  
EDWARDS, TRACY CAMILLE  
EDWARDS, RALPH DONALD  
EDWARDS, SYLVIA LESLIE  
EDWARDS, VIRGIE MARIE

Raleigh  
Goose Creek  
Bentville  
Dalton, Ga.  
Ayden  
Efland



EFIRD, JEAN ALICE  
EFLAND, MARILYN WILSON  
EVANS, MARIA CECILIA  
ELLIOTT, JUDITH ROSE  
ELLIS, KERMIT WELDON  
ELLIS, SANDRA SUE

Albemarle  
Efland  
Charlotte  
Coats  
Henderson  
Stantonsburg



ELLIS, SITHA MARIE  
ELLIS, VELVIE LEE  
ELMAN, WILLIAM LEE  
ENGLAND, CAROLYN DALE  
ENGLISH, CAROLYN DALE  
EULER, CAROLYN ANNE

Lucama  
Cary  
Chester, Pa.  
Rural Hall  
Newport News, Va.  
Norfolk, Va.



EVANS, DORIS FAYE  
EVANS, GLORIA JOYCE  
EVANS, LINDA FAYE  
EVERETT, SHIRLEY ANNE  
EZZELL, EDWARD R.  
FAIRCLOTH, LEE ANN

Aberdeen, Md.  
Robersonville  
Fayetteville  
Farmville  
Goldsboro  
Roseboro



# Freshmen



No matter what view one would take, snow was everywhere.



The REBEL Clambake provided both colorful entertainment and colorful pictures.

FARMER, JAMES OSCAR, JR.  
FARRIS, PATRICIA ROSE  
FARROW, CAROL ANN  
FARROW, CAROL ANN  
FAW, JEAN PAIGE  
FEARING, ALAN BEVERIDGE

Rocky Mount  
Rocky Mount  
Greenville  
Greenville  
Bluefield, W. Va.  
Durham



FENTRESS, JUDY ALICE  
FERRELL, EVELYN ELIZABETH  
FIELDS, BILLY GORDON  
FIELDS, WILLIAM GEORGE  
FILATREAU, JANICE LYNN  
FLOORS, RAY MANLY

Knotts Island  
New Bern  
Greenville  
Rocky Mount  
Tomsriver, N. J.  
Princeton



FLOWERS, BRENDA RUTH  
FLOWERS, CLOYD DEAL  
FOBIE, JOHN E.  
FOCEL, ISAAC  
FORBES, CAROLE OWENS  
FORBES, FRED JAMES

Wilson  
Richmond, Va.  
Front Royal, Va.  
Richmond, Va.  
Coinjock  
Greenville



FORBES, JANE  
FORBES, JULIA ELIZABETH  
FORDE, HENRY LESTER  
FOREHAND, JACK CLIFTON  
FORMYDUVAL, BETTY JOANNE  
FORNES, RAYMOND E.

Macclesfield  
Powells Point  
Laurinburg  
South Mills  
Nakina  
Greenville



FORNES, ROY WINSTON  
FORREST, JAMES HERBERT  
FORSYTH, JAMES WILLIAM, JR.  
FOSTER, JIMMIE FRANKLIN  
FOSTER, LORETTA NELL  
FOWLER, BECKY ANN

Greenville  
Winterville  
Greensboro  
Clinton  
Long Island, N. Y.  
High Point



FOWLER, CAROL JUNE  
FOYLES, FEDERICA GAYLE  
FRANCIS, GEORGE ROBERT, JR.  
FRANCIS, SONIA KAY  
FRANCIS, WILLIAM JOHNSTON, JR.  
FRANKLIN, CAROLYN MARIE

Raleigh  
Atkinson  
Greenville  
Conway  
Washington  
Fayetteville



FRANKLIN, JOEL H.  
FREEMAN, SUSAN JANE  
FULLER, JOSEPH FREDERICK, II  
FURR, WILLIAM P.  
FUSSELL, KENNY C.  
FUTRELL, CAMILLA J.

Lynchburg Va.  
Farnville  
Rocky Mount  
Statesville  
Winterville  
Rich Square



FUTRELL, CHARLIE QUINTON  
FUTRELL, PHYLLIS DORNE  
GADDIS, JOHN REGINALD  
GADDY, WILLIAM PAUL  
GANEY, GRANVILLE F.  
GALLIMORE, RICHARD LEE

Rich Square  
Conway  
Charlotte  
Fairmont  
Dunn  
Lexington





GALLOWAY, PATRICIA FAYE Aurora  
GARDNER, DAVID FITZPATRICK Richmond, Va.  
GARDNER, JUDITH FAYE Willow Springs  
GARDNER, WILLIAM JACKSON, JR. Beaufort  
GARNER, LANA FAYE Newport  
GARRETT, FAYE CAROL Martinsville, Va.



GARRETT, PATRICIA ANNE Rocky Mount  
GARRETT, PEGGY DELORES Albemarle  
GARRIS, JOYCE AILENE Ayden  
GARRISON, BRENDA JOYCE Burlington  
GARRISON, CAROL ANN Charlotte  
GARRISON, DOROTHY LEE Mebane



GARRISON, WILLIAM EDWIN Burlington  
GARRISS, CHARITY EVON Watha  
GARRISS, KENNETH AUSTIN Clinton  
GASKILL, WILLIAM KARL Bridgeton, N. J.  
GASKINS, BETTE JO Grifton  
GASKINS, MARY SUE Vanceboro



GASTER, ARCHIE DILLON Elon College  
GATTI, PATRICIA ANN Aberdeen  
GAY, VERONICA ANNE Zebulon  
GAYNOR, ARLENE JOAN Valley Stream, N. Y.  
GEDDES, MARY FRANCES Fayetteville  
GEROCK, PENNY ANN Salisbury



GIBBS, MARIE ANTOINETTE Greenville  
GIBSON, DEWEY ANDRELL, JR. Charlotte  
GILES, ELAINE CAROL Jacksonville  
GILL, SHIRLEY LOUISE Clinton  
GILLAM, LINDA LEE Harrellsville  
GILLEN, MILLARD CLARENCE Lucama



GILLIS, ELMER EARL Roxboro  
GLASS, JOHN WINSTEAD Smithfield  
GOBBEE, VIRGINIA RACHEL Goldsboro  
GODWIN, BRENDA LEE Sanford  
GODWIN, STEPHEN RUSSELL Beaufort  
GORHAM, MARY LYNN Battleboro



GRADY, BETTY ANN New Bern  
GRADY, FRANCES GAIL Mount Olive  
GRANTHAM, CLAUDE SPENCER Stantonsburg  
GRANTHAM, MARTHA LEE Portsmouth, Va.  
GRAVES, ROY LEE Snow Hill  
GRAY, JANICE MAXINE Deep Run



GRAY, STUART BRENT Elizabeth City  
GREEN, ROGER Lynchburg, Va.  
GREENE, MARGARET ELLA Greenville  
GREINER, DONALD DUNN, JR. Roanoke, Va.  
GRIFFIN, LINDA SUE Selma  
GRIFFITH, DAISY REBECCA Ayden



GRIMES, LORETTA TROUTMAN Faison  
GROET, JEANETTE FRANCES Grifton  
GROSE, TONY BRUCE Franklinville  
GROVE, JEAN CLEVELAND Greenville  
GRYDER, DAVID PAT Belmont  
GULLEY, OSCAR GRAHAM Tarboro



GURGANUS, PATRICIA FOLEY Greenville  
GUY, DAN MILLER Fayetteville  
GWALTNEY, MILDRED New Bern  
HADKNEY, BONNIE ELIZABETH Jacksonville  
HADDOCK, VIRGINIA CAROL Trenton  
HADLEY, ZEBULON ZACHARY, III Wilson



# Freshmen

Dr. Clinton Prewett pours punch at the Psychology Departmental reception.



HAENDEL, MARIA ARNOLDA  
HAGUE, MELINDA  
HAIR, SANDRA FAYE  
HALL, DOROTHY ANN  
HALL, FRANCES ANNE  
HALL, JAMES EARL

Uruguay  
Morristown, N. J.  
Newport  
Greenville  
Raleigh  
Norfolk, Va.

HALL, LINDA EWELL  
HAMILTON, DERAL WEST, JR.  
HAMILTON, JAMES LEE  
HANCOCK, JOYCE FLAINE  
HANES, SHIRLEY JO  
HARDEE, GLENDA ALICE

Pittsburgh, Pa.  
Durham  
Clinton  
Scotland Neck  
Lexington  
Greenville

HARDEE, ROBERT MORRIS  
HARDISON, CLAUDIA KATHLEEN  
HARDISON, DONNA MARLENE  
HARDISON, SMITH PAUL  
HARPER, HONTAS  
HARRELL, GWENDOLYN LOUISE

Greenville  
Jamesville  
Greenville  
Arapahoe  
Kinston  
Washington

HARRELL, JAMES L.  
HARRELL, MOLLY LOUISE  
HARRINGTON, EDGAR LLOYD  
HARRINGTON, RICKY THOMAS  
HARRINGTON, WILLIAM ANSON  
HARRIS, ANDREA JANE

Norfolk, Va.  
Colerain  
Greenville  
Greenville  
Ayden  
Ayden

HARRIS, CAROLYN ANN  
HARRIS, CHARLES MICHAEL  
HARRIS, KENNETH COBB  
HARRIS, MARY CATHERINE  
HARRIS, MYRON GRAY  
HARRIS, REBECCA ANN

Greenville  
Marshallberg  
Marshallberg  
Oriental  
Marshallberg  
Louisburg

HARRIS, WILLIAM ARTHUR  
HARRISON, ALBERT KOONCE  
HARSCH, HENRY  
HARTLEY, THOMAS KENDRIX, JR.  
HARVELL, MARGARET MARILYN  
HASBROUCK, JULIA BRIDGER

Harlinger  
Ahoskie  
Asheboro  
Charlotte  
Wallace  
Bladenboro

HAWKINS, LYNDA RAINEY  
HAWKINS, MATILDA GAIL  
HAYES, CHARLES CARROLL  
HAYES, VIVIAN ANNETTE  
HAYMAN, CAVILL ANNE  
HEATH, BURNICE CARROLL

Mebane  
Washington  
Cranford, N. J.  
Elkin  
Norfolk, Va.  
Tarboro

HEATH, LINDA KAYE  
HEAVNER, CAROLYN BEAM  
HEDGECOCK, ROGER DALE  
HEDGEPEETH, JUDITH CAROLE  
HEDGEPEETH, MARY ALICE  
HEGE, JEANNE ELIZABETH

Havelock  
Vale  
High Point  
Rocky Mount  
Castalia  
Raleigh



HELMS, JESSE CORE  
HENDREN, PHYLLIS LEE  
HENRETTA, ARTHUR A.  
HENSLEY, SANDRA WOOD  
HERRING, ESTHER ANDREA  
HERRING, MILLIE JO

Charlotte  
Tyner  
Williamsburg, Va.  
Burlington  
Fayetteville  
Clinton



HERRING, RICHARD HARRELL  
HUNTINGTON, ASBIE L., JR.  
HIGH, BERTHA KATHRYN  
HILL, KEITH EDWARD  
HILL, LINDA REBECCA  
HILL, REBECCA ELAINE

Suffolk, Va.  
Rocky Mount  
Wendell  
Pink Hill  
Waxhaw  
Seven Springs



HINES, RONNIE LAFAY  
HINKLE, JOAN CAROL  
HINSHAW, LINDA GAIL  
HINSON, JUDY LYNETTE  
HOBGOOD, RENEE FRANCES  
HODGES, JOHN R.

Garner  
Thomasville  
Graham  
Newton Grove  
Louisburg  
Greenville



HODGSON, VALEZIE ANNE  
HOELL, HENRY WILLIS, JR.  
HOLLAND, MARY ELIZABETH  
HOLLAND, PATRICIA ANN  
HOLLEMAN, CHARLES BRYCE  
HOLLIFIELD, MARY EVANNA

Lumberton  
Greenville  
Smithfield  
Warsaw  
Raleigh  
Lenoir



HOLLOMAN, HELEN ANN  
HOLMES, JAMES L.  
HOLMES, SIDNEY FULLER, JR.  
HOLT, CORNELIA GARRIS  
HOLT, MARY LEE  
HOLT, MICHAEL LEWIS

Evergreen  
Salem, N. J.  
Zebulon  
Troy  
Durham  
Alamance



HOLTZCLAW, CHARLES A.  
HOLZHEUER, SANDRA G.  
HOOKER, MELVIN M., JR.  
HOOKS, MINNIE DELORES  
HOOPER, BRENDA GAIL  
HOWARD, DAVID BAXTER

Kannapolis  
Madison Heights, Va.  
Va. Beach, Va.  
Selma  
Yanceyville  
Hampton, Va.



HOWELL, CARLTON DAYNE  
HOWELL, JAMES STUART  
HOWELL, JUDITH LYNNE  
HOWELL, RITA DAWN  
HOWELL, WILLIAM ELVIN  
HOWELL, WILLIE DEE, JR.

Halifax  
Portsmouth, Va.  
High Point  
Gates  
Garysburg  
Smithfield



HOWERIN, WILLIAM LEE  
HOWERTON, LYNDA JEANNE  
HUDSON, CATHERINE ELIZABETH  
HUDSON, MARCIA LYNN  
HUFFMAN, CHARLOTTE ELAINE  
HUFFMAN, ELEANOR INGRID

Scotland Neck  
Hillsboro  
Benson  
Salisbury  
Raleigh  
Spencer



HUFFMAN, PATRICIA HARGETT  
HUGHES, CARLTON PRICE  
HUGHES, DENNIS PERRY  
HUMPHREY, VIRGINIA LEE  
HUNEYCUTT, MARGARET D.  
HUNNICUTT, ROGER LLOYD

Trenton  
Thomasville  
Henderson  
New Bern  
Greenville  
Raleigh



HUNNING, LYNDA RHUE  
HUNT, NINA FRANCES  
HUNT, WILLIAM P., JR.  
HURDLE, JUDITH RAE  
HURLOCK, DAVID ALAN  
HUX, HARRIETT JANE

Greenville  
Burlington  
Hampton, Va.  
Elizabeth City  
Dunn  
Roanoke Rapids



# Freshmen

The "Lady Editor," Patsy Eliott fights her way through the snow to her Third Floor Wright office.



HYSLER, ED SCOTT  
ICARD, JOHN FRANKLIN  
IDOL, JIMMY WAYNE  
JAMES, HELEN PATRICIA  
IRVIN, JUDITH ANNE  
IRVIN, LINDA RITCH

Charlotte  
Evergreen  
Greensboro  
Charlotte  
Seaboard  
Wilson



ISAACS, HARRY HOBSON  
ISENHOUR, HAROLD EUGENE  
JACKSON, BONNIE RUTH  
JACKSON, CHARLES T.  
JACKSON, EARL CHORY, JR.  
JACKSON, JOHN CLAYTON

Ellendale, Del.  
Hickory  
Raleigh  
Washington  
Elizabeth City  
Beulaville



JACKSON, JOHN RICHARD  
JACKSON, MARY ELIZABETH  
JACKSON, PEGGY RUTH  
JACKSON, THELMA JOYCE  
JACKSON, VIRGINIA BRYAN  
JACKSON, WILLIAM ALLAN

Godwin  
Sanford  
Washington  
Robersonville  
Rocky Mount  
Ayden



JACOBS, BRENDA ALDEN  
JACOBS, MICHAEL BURGESS  
JAMES, ROSE LYNN  
JENKINS, DWIGHT LOMAN  
JENKINS, FLOYD PERSON  
JENKINS, JOSEPH LINWOOD

Elizabeth City  
Durham  
Conway  
Conway  
Snow Hill  
Greenville



JENKINS, RICHARD ERNEST  
JERNIGAN, JULIUS JERREL  
JERNIGAN, RAYMOND ALEXANDRIA  
JOB, VIRGINIA WOODLAND  
JOHNSON, BARBARA JEAN  
JOHNSON, BARBARA SUSAN

New Bern  
Kinston  
Selma  
Morehead City  
Saint Pauls  
Fayetteville



JOHNSON, CHARLES  
JOHNSON, ELOISE ANNETTE  
JOHNSON, FRANCIS JOHN  
JOHNSON, GAIL REGINA  
JOHNSON, HULDAH RUTH  
JOHNSON, JUDITH CAROL

Goldsboro  
Coats  
Alexandria, Va.  
New Bern  
Greenville  
Kinston



JOHNSON, LLOYD MICHAEL  
JOHNSON, WILLIAM WOOD, JR.  
JOHNSTON, SHIRLEY ANN  
JONES, BILLY FRANKLIN  
JONES, BRENDA M.  
JONES, DAVID WARD

Benson  
Dover  
Greenville  
Albertson  
Washington  
Beaufort



JONES, GENUS ROBERT  
JONES, GLENDA JEAN  
JONES, JO FRANCES  
JONES, JOHN ALBERT, JR.  
JONES, LINWARD MAC  
JONES, MARJORIE JONES

Harkers Island  
Mount Olive  
Burner  
Durham  
Benson  
Littletor



JONES, PATRICIA ANNE Youngsville  
JONES, PURNEL L. Wilmington Manor, Del.  
JONES, REBECCA White Oak  
JONES, REBECCA JOYCE Faith  
JONES, RICHARD ALLAN Corapeake  
JONES, ROLAND O. Kinston



JONES, WALTER LOUIS Greenville  
JORDAN, I. DALE Elkin  
JORGENSEN, LAYNE WINSLOW Greenville  
JOSEPHS, ERNEST HAYES Charlotte  
JOYCE, LOUISE GERALDINE Durham  
JOYNER, CAROL ANN Rocky Mount



JOYNER, CAROLYN ELAINE Ayden  
JOYNER, CLAUDETTE YVONNE Rocky Mount  
JOYNER, DONALD REID Greenville  
JOYNER, GLENDA MAE Mt. Olive  
JOYNER, PATSY C. Fayetteville  
JULIAN, BENNY ARNOLD Kannapolis



KAHOK, FATHALLAH Greenville  
KAPLAN, ESTHER LYNN Martinsville, Va.  
KAPTUREWSKI, FRANCIS T., JR. Raleigh  
KEEL, DONNA LORRAINE Robersonville  
KEEL, SAMUEL A. New Castle, Del.  
KELLY, JULIA VAUGHAN Norlina



KELLY, LINDA CAROL Durham  
KIDD, THOMAS P., JR. Petersburg, Va.  
KILLIAN, LINDA ELIZABETH Salisbury  
KIMREY, LOIS MARIE Siler City  
KING, BETTY CAROL Wilson  
KING, LINDA DELORES Durham



KING, NORA JANE Bear Creek  
KINLAW, DANIEL V. Fayetteville  
KIRBY, VIRGINIA ANN Lucama  
KISER, KAAREN LANETTA Charlotte  
KLOCK, BARBARA FYETTA Greensboro  
KLUTZ, GLENN FRANKLIN Concord



KNIGHT, EDGAR SPENCER Henderson  
KNIGHT, SARAH WALKER Raleigh  
KNIGHT, SYLVIA CAROL Hertford  
KNOTT, ANN TIDDEN Winston-Salem  
KNOX, ELLEN LOUISE Tarboro  
KOONCE, WILLIAM JOSEPH, JR. Kinston



KRIEGER, JOAN LEIGH Goldsboro  
KUMI, SOPHIE LOUISE Huntersville  
KURFEES, ROBERT GRAY Statesville  
KUSHMAN, SYLVAN S. Richmond, Va.  
LAKE, MARTHA ANN Mt. Gilead  
LAMBERT, JUDY DORAH Apex



LAMB, BYAS CARLTON New Bern  
LAMB, BARBARA SUE Bailey  
LAMB, DONNA SUSAN Bailey  
LANCASTER, DAVID LEE Rocky Mount  
LANCASTER, TOM LACY Vanceboro  
LAND, HENRY HAMPTON Winston-Salem



LAND, HOWARD DOUGLAS, JR. Fayetteville  
LANDIN, CAROLYN ANNE Elm City  
LANE, JOHN ALMER, JR. Gates  
LANE, RONALD WAYNE Durham  
LANGDON, NANCY ROSE Smithfield  
LANGSTON, CAPPY JO Grifton

# Freshmen

"Who me?" asked Linda Morton. "No, I'm no Yankee girl."



LANGSTON, ELMER DOUGLAS  
LANGSTON, FREDRICK MORRIS  
LANIER, MARGARET AGNES  
LANIER, RUFFUS LAVELL  
LANNING, KERMIT PAUL  
LASSITER, CAROLE ANN

Lucama  
Greenville  
Beulaville  
Jacksonville  
Lexington  
Ayden

LASSITER, CAROLYN FAYE  
LASSITER, HENRY ERNEST  
LASSITER, LINDA LEE  
LASSITER, PAUL FRANKLIN, JR.  
LASSITER, PHOEBE ELLEN  
LATTA, MARY ANNE

Colerain  
Scotland Neck  
Four Oaks  
Harrellsville  
Conway  
Burlington

LAWRENCE, ELIZABETH CARTER  
LAWRENCE, KERMIT WILSON  
LAWSON, EDWARD THOMAS  
LAWSON, LAURA JANE  
LEA, JOSEPH DAVIS  
LEATHERS, JAMES FREDRICK

Columbia  
Mount Airy  
Stuart, Va.  
Roanoke Rapids  
Norfolk, Va.  
New Bern

LECOUR, ROBERT EVAN  
LEE, LOU CAROLYN  
LEE, NELSON EDWIN  
LEE, PATRICIA ANNE  
LEFTWICH, JAMES WARREN, JR.  
LEGGETT, MARTHA ELIZABETH

Basking Ridge, N. J.  
Four Oaks  
Concord  
Grantsboro  
Vinton, Va.  
Hohgood

LEMON, ELEANOR BRUCE  
LEMONS, HYACINTH VIRGINIA  
LEO, ALFRED FRANK  
LEWIS, ARTHUR GEORGE, JR.  
LEWIS, BARBARA ANNE  
LEWIS, LYLE BURWELL

Roanoke, Va.  
Mechane  
Hewlett, N. Y.  
Leaksville  
Vanceboro  
Havelock

LEWIS, MICHAEL LEONARD  
LEWIS, SETH FRANKLIN  
LILES, JUDY MEREDITH  
LIMER, LARRY  
LINKER, JUDY SHARON  
LIPPERT, GILES J., JR.

Morehead City  
Bladenboro  
Cary  
Warrenton  
Charlotte  
Goldshoro

LISK, PATRICIA ANNE  
LITTLE, SUE AYRES  
LIVINGSTON, ELSA-RUTH  
LIVINGSTON, ROBERT DOUGLAS

Swansboro  
Roanoke, Va.  
White Oak  
Newport News, Va.

LOCKERMAN, LARUE  
LOFLIN, BRENDA ANN

Salemberg  
Trinity

LONG, KATHRYN WOOD  
LOVING, HELEN ELIZABETH

Elizabeth City  
Madison Heights, Va.

LUCAS, KATHERINE ROSE  
LUMPKIN, ROBERT THOMAS  
LUTZ, ROBERT FRANKLIN  
LYNCH, LINDA FAYE

Havelock  
Oxford  
Shelby  
Wilson

LYNN, AVERY CADWALDER  
LYON, LAURA CLEMENT  
LYTTON, CLYDE WADE  
McBRAYER, ELIZABETH SUE  
McCALL, PATRICIA ANN  
McCANLESS, BRENDA JOSEPHINE

Nazareth, Pa.  
Greensboro  
Lumberton  
Raleigh  
Lenoir  
Granite Quarry

McCASKILL, CLARENCE HARIAN, JR.  
McCLENNEY, FRANCES ANN  
McCLENNY, JOHN WILLIAM  
McCOIN, SAMUEL LAWRENCE  
McCOLLUM, MALCOLM CONRAD  
McCOMBS, DORIS ANNE

McCOY, JAMES EDWARD  
McCRACKEN, RAYMOND GUY  
McCRACKEN, TEMPERANCE ANNE  
McCULLEN, BILLIE SUSAN  
McCURDY, CAROLYN LIPKA  
McDANIEL, PATRICIA GALE

McDONALD, GERALDINE ANNE  
McDONALD, HARRY SHAW  
McDOUGALL, ROBERTA SUE  
McGEE, ANNE ERNESTINE  
McGEE, JERRY EDWARD  
McGOWAN, MARTHA CAROLE

McGRAW, EDMOND PALMER  
McINTYRE, ROBERT JAY  
McINTYRE, SHELBY JANE  
McKENZIE, ELIZABETH JANET  
McKINNEY, JIMMY DWIGHT  
McLAMB, BRUCE CAROL

McLAWHORN, RICHARD HERMAN, III

McLAWHORN, THOMAS LEE  
McLAWRIN, NANCY EARLE  
McLEAN, JAMES HAMPTON  
McLEMORE, DAVID ALEXANDER  
McMANUS, SHEILA DIANE

McMINN, HIRAM DOUGLAS  
McNAIR, LARRY BLUE  
McQUEEN, JAMES DOUGLAS  
McROY, BETTY CAROLYN  
MABRY, SARALYN  
MADDOX, BARBARA SUE

MADRIN, MARILYN JONES  
MAHONEY, LINDA MCKINNON  
MALLARD, SUZANNA  
MALLON, JOHN F.  
MALONE, ROBERT SHERROD  
MANN, JANET LEE

MANN, TERESA LYNN  
MANNING, LINDA FAYE  
MANUEL, JESSE WALTER, JR.  
MARCHANT, AUGUST MELVIN  
MARLEY, THOMAS MALCOLM  
MARR, SHEILA CAROL

MARTIN, CECIL EARL  
MARTIN, CHARLIE MAURICE  
MARTIN, JAMES T., JR.  
MARTIN, MARGARET GAIL  
MARTIN, ROBERT LEE, JR.  
MARTIN, WILLIAM CHRIS

Candor  
Chadburn  
Coldshoro  
Elkin  
Reidsville  
New Bern

Norfolk, Va.  
Hertford  
Oak City  
Faison  
Greensboro  
Rocky Mount

Charlotte  
Greensboro  
Wilmington  
Kernersville  
Rockingham  
Greenville

Hendersonville  
Sneads Ferry  
Ivanhoe  
Southern Pines  
Scranton  
Raleigh

Winterville  
Crittton  
Lumberton  
Maxton  
Garland  
Albemarle

Claymont, Del.  
Raleigh  
Sumter, S. C.  
Chocowinity  
Concord  
Sanford

Elizabeth City  
Whiteville  
Trenton  
Scotch Plains, N. J.  
Springfield, Va.  
Alexandria, Va.

New Bern  
Williamston  
Draper  
Richmond, Va.  
High Point  
Garner

Charlotte  
Cerro Gordo  
Haw River  
Kinston  
Wilson  
Greenville



# Freshmen

Don Daniels, Randy Timmerman, Jerry Persons, and Liz Taylor bid each other hello during fraternity Rush.



Sue Little and other members of the "Robin Hood" cast rode in the Homecoming parade.

MASON, WILLIS HOLTON, JR.  
MASSENGILL, EDNA LOU  
MASSEY, DAVID EDWARD  
MATTHEWS, BETTY LYNN  
MATTHEWS, PAULA KAY  
MATTHIS, ANN CAROLE

New Bern  
Four Oaks  
Ahoskie  
Lemon Springs  
Roanoke Rapids  
Goldsboro



MAYO, AMMA LOUISE  
MEARES, KAY FRANCES  
MEASAMER, WESLEY FLOYD, JR.  
MEE, THOMAS CHARLES  
MELLETTTE, FRANCIS MARJON, JR.  
MERCER, SANDRA CORA

Kinston  
Fair Bluff  
Sanford  
Raleigh  
Deep Run  
Lucama



MERRITT, HUBERT, JR.  
MERRITT, VIRGINIA MARIE  
MEWBORN, ROBERT DOUGLAS  
MICHAEL, GREGORY GANOE  
MICHAEL, WILLIAM FOIL  
MILES, RICHARD ALFRED

Warsaw  
Raleigh  
Snow Hill  
Silver Springs, Md.  
High Point  
Chester, Pa.



MILEY, AMELIA JOAN  
MILLER, FRANCES JEAN  
MILLER, MARILYN ROSS  
MILLS, DENNIS ERASTUS  
MILLS, HUGH WILBER  
MILLS, RITA

Aberdeen  
Franklington  
Rockingham  
Ayden  
Greenville  
Maysville



MITCHELL, GERALD BRANTHAM  
MIZE, KENNETH EDWARD  
MOBLEY, SANDRA FAYE  
MODLIN, ETTIE KAYE  
MODLIN, FLORENCE ELIZABETH  
MODLIN, LOLA GRAY

Princeton  
Kinston  
Williamston  
Jamestown  
Jamestown  
Jamestown



MODLIN, WILLIAM WOOLARD  
MOHN, KAY FRANCES  
MONROE, GARY B.  
MONTICONE, WILLIAM C.  
MOORE, DAVIS LEE, JR.  
MOORE, DENNIS ALTON

Washington  
Richlands  
Greenville  
Washington, D. C.  
Greenville  
Greenville



MOORE, DEXTER GLEN  
MOORE, ELSIE MARION  
MOORE, EUGENE WINSTON  
MOORE, MURPHY HOGAN  
MOORE, PATRICIA ANN  
MOORE, PHYLLIS JEAN

New Bern  
Kinston  
Sumter, S. C.  
Clinton  
Spencer  
Greenville



MOORE, ROBERT DUNREATH, JR.  
MOORING, BILLY RAY  
MORGAN, BELMONT JACKSON  
MORGAN, EMORY HALL  
MORGAN, MARY JULIA  
MORRIS, FRANCES ANN

Gastonia  
Stantonsburg  
Morehead City  
Bergenfield, N. J.  
Salisbury  
Ashboro





MORRISON, BRUCE DONALD  
MORSE, SARA ELLEN  
MORTILLARO, THOMAS J.  
MOSELEY, JIMMY DOUGLAS  
MOSER, JUNIUS EUGENE JR.  
MOSS, MARIANNE

Mount Olive  
Rockingham  
Rochester, N. Y.  
Rocky Mount  
Conover  
Gastonia



MOSTELLER, JAMES NELSON  
MOYE, SIDNEY MASON  
MUDGE, NANCY ELISABETH  
MULL, NANCY AMANDA  
MULLEN, REGINAL EUGENE  
MULVEY, DOROTHY PLATT

Morganton  
Fort Bragg  
Fuquay Springs  
Morganton  
Norfolk, Va.  
Washington, D. C.



MUMFORD, NORMA JEAN  
MURPHREY, BETTY LOU  
MURPHY, CARTER LEWIS  
MURPHY, JUDITH GALE  
MURRAY, BRENDA REBECCA  
MURRILL, JOSEPH KINSEY III

Goldsboro  
Farmville  
Petersburg, Va.  
Youngsville  
Kinston  
Rocky Mount



MYERS, LINDA ANNE  
NEAL, ROBERT FULTON  
NEEDHAM, LILLIAN CAROL  
NELLIGAN, DAWN ELLEN  
NELSON, EDITH MADELINE  
NELSON, ETHEL GAYLE

Portsmouth, Va.  
Fayetteville  
Pilot Mountain  
Charlotte  
Stokes  
Greensboro



NELSON, PATRICIA ANN  
NEWELL, TERRY MICHAEL  
NEWHOUSE, BARBARA NATALIE  
NEWSOME, LESLIE RONALD  
NEWTON, IRIS  
NEWTON, SHARON WILKIE

Morehead City  
Rocky Mount  
Florham Park  
Whitesville  
Bayboro  
Gastonia



NICHOLS, HAROLD ROY  
NICHOLSON, JAMES DAVID  
NITFOLL, RONALD  
NIVENS, DONNA ALICE  
NIXON, ROGER MARTIN  
NOBLES, GARY RAY

Greenville  
Lumberton  
Union, N. J.  
Charlotte  
Winfall  
Richlands



NOE, GEORGE A.  
NORFLEET, SARAH BROWN  
NORMAN, BEVERLY JOE  
NORMAN, THOMAS WILEY  
NORRIS, EDWARD EARL  
NORRIS, LINDA SUE

Beaufort  
Suffolk, Va.  
Winston-Salem  
Roper  
Hillsboro  
Benson



NORRIS, SUE ANN  
NORTHCOOT, LINDA KAY  
NORWOOD, CHARLES LARRY  
NORWOOD, GEORGE DANIEL JR.  
NOSMAN, WILLIAM GILBERT JR.  
NUNN, MICHAEL ANTHONY

Tabor City  
Coleman  
Chapel Hill  
Durham  
Greenville  
Kinston



OATES, BETTY SHARON  
O'BERRY, BARBARA JO  
O'BRIEN, MARY ANN  
O'BRIEN, MARYGAE CARTER  
ODOM, GEORGE HERMAN  
O'HANLON, EDWARD WILLKINGS

Faison  
Ashokie  
Oxford  
Swarthmore, Pa.  
Rocky Mount  
Fayetteville



OLIVE, ELIZA GRAHAM  
OLIVE, MICHAEL GRAYSON  
OLIVER, BETTY  
OLIVER, LINDA EARLINE  
OLIVER, RICHARD ADAM JR.  
OMOHUNDRO, THOMAS HARRY

Winterville  
Fayetteville  
Jacksonville  
Creswell  
Kenly  
Greensboro





## Freshmen

Crowds lined themselves along the streets for that "close-up" view of the ECC. spectacular. Homecoming parade.

ORMSBY, ELIZABETH EILEEN  
OSBORNE, ALLEN LEVETTE  
OSBORNE, EVELYN MARIE  
OVERMAN, RACHEL EMMA  
OWEN, DOUGLAS WEBB  
OWENS, JOSEPH RONALD

Hamlet  
Fayetteville  
Raleigh  
La Grange  
Gastonia  
Willard

PAGE, IDA PAULETTE  
PAGE, JUDY REID  
PAIT, ROBERT ALTON  
PARIS, BRYANT DUKE  
PARISH, MARION MACK  
PARKER, ANNE STUART

Durham  
Greenville  
Bladenboro  
Haw River  
Sanford  
Charlotte

PARKER, CLYDE HOKE  
PARKER, JOHN SCOTT  
PARKER, MARIAN IRENE  
PARKER, MARY LOU  
PARKER, RHONDA JEAN  
PARKS, BETTY JEAN

Raleigh  
Washington, D.C.  
Gates  
Washington  
Winston-Salem  
Jackson

PARKS, CAROLYN LOUISE  
PARLIER, THOMAS RICHARD  
PARRISH, BEN WOOD  
PARRISH, BILLIE WOOD  
PARRISH, CHARLES EDWARD  
PARRISH, JAMES THOMAS

Henderson  
Greensboro  
Louisburg  
Louisburg  
Smithfield  
Benson

PASCAL, STEPHANIE ERNA  
PATE, JUDITH BROWN  
PATE, SUSANNE ODOM  
PATRICK, EVELYN DIANE  
PATTERSON, JOHN AVEY  
PATTERSON, MARTHA ANN

Raleigh  
Williamston  
Elizabeth City  
Shawboro  
Wytheville, Va.  
Charlotte

PATRUM, NELLIE DACE  
PAUL, IRA BRYAN  
PAUL, PATRICIA ELIZABETH

Liberty  
Washington  
Silver Springs, Md.

PAYLOR, HARRIETT LEE  
PAYNE, JUDY MARGUERITE  
PEARCE, DWIGHT WAYNE

Ayden  
Fuquay  
Norlina

PEARCE, MARGARET JEANETTE

Okeechobee, Fla.  
Greensboro  
Richmond, Va.  
High Point  
Smithfield  
Williamston

PEARMAN, LINDA CAROLE  
PEARSALL, WILLIAM POTTER, JR.

PEATROSS, PATSY RENAY  
PEEDIN, REBECCA GAIL  
PEELE, MARY EMMA

PEELE, NANCY ELEANOR  
PEELE, PATRICIA FAYE  
PELT, JANET FAYE  
PENUEL, BOBBY GLENN  
PERKINS, FLORENCE LENORA  
PERKINS, SHIRLEY EILEEN

Lewiston  
Williamston  
Goldsboro  
Gritton  
Gatesville  
Charlotte



PERKINSON, STEVEN GLENN  
PERRY, PATRICIA D.  
PERRY, PEGGY FISCHER  
PETERS, WAYNE ARNOLD  
PETERSON, MARGARET J.  
PETERSON, SARAH GOLDEN

Roanoke Rapids  
Zebulon  
Lynchburg, Va.  
Richmond, Va.  
Hartells  
Raleigh



PETREA, MARY NEIL  
PHELPS, ANNE JENNINGS  
PHELPS, TOMMIE LAWRENCE  
PICKARD, LINDA KAY  
PIKE, GLENDA FAYE  
PINER, LENA ELIZABETH

Kannapolis  
Windsor  
Williamston  
Graham  
Seven Springs  
New Bern



PIPPIN, TREVA KAY  
PITTMAN, BARBARA ANN  
POE, REIDA ANN  
POHLMANN, CAROLE ANNA  
POLANSKI, RICHARD M.  
POLLARD, JOHN WESLEY

Smithfield  
Wilson  
Greenville  
Greenville  
Valley Stream, N. Y.  
Vanceboro



POOLE, DORIS LOUISE  
POOLE, ERIC LYNN  
POOLE, JAMES LEWIS  
POPE, MARY JANE  
POPE, WILLIAM TROY  
PORTER, CHARLES A.

Greensboro  
High Point  
Durham  
Greensboro  
Lucama  
Elizabeth City



PORTER, DIANNE MITCHELL  
PORTER, JAMES WHITE  
POSTON, WILBUR F., JR.  
POWELL, ANGELIA DIONA  
POWELL, BARBARA ANN  
POWELL, MARY KATHERINE

Salemburg  
Severn  
Norfolk, Va.  
Clarendon  
Rocky Mount  
Raleigh



POWELL, THOMAS LOWELL  
PRESCOTT, JERRY J.  
PRICE, ANNA KAY  
PRICE, BARBARA JANE  
PRICE, PEGGY JEAN  
PRITCHARD, THURMAN G., JR.

Ahoscie  
Camp Lejeune  
Monroe  
Wilson  
Mount Olive  
Margaretsville



PROCTOR, LAURA JO  
PRYCE, SILAS HENRY  
PUGH, DARINDA ROSE  
PURYEAR, FRANKLIN GENE  
PUSSER, HERMAN LAMAR  
PUTNAM, CLYDE ERNEST

Rocky Mount  
Rockingham  
Pantego  
Greenville  
West End  
Tarboro



QUINN, COLON KELLY  
RADFORD, LYNDA FAYE  
RAGAN, BARBARA ANN  
RAINES, JOHN NORWOOD  
RATCLIFFE, STEPHEN D.  
RAWLINGS, NANCY ISABEL

Warsaw  
Greenville  
Moncure  
Goldsboro  
Smithfield  
Hamlet



RAWLS, JUDY FAYE  
RAY, BEYVITA RUTH  
RAYNOR, WILLIAM MERRILL  
REARDOW, SUE ELLEN  
REAVIS, CAROLYN SUE  
REAVIS, CID MACON, JR.

Williamston  
Raleigh  
Lakeland, Fla.  
Erwin  
Henderson  
Warrenton



REBER, THOMAS EDWARD  
REDDING, BRENDA GAIL  
REED, THEODORE DORRIS  
REEL, JOHN CALVIN  
REEVES, BETTY JANE  
REGES, ROGER DIXON

Nazareth, Pa.  
Burlington  
Murfreesboro  
Madison, Fla.  
Hallsboro  
Red Oak



# Freshmen

It isn't often a photographer invades the girls' dorms, but this coed doesn't seem to mind.



Could it be? Yes, that colorful photographer, Jim Kirkland, can be found anywhere.

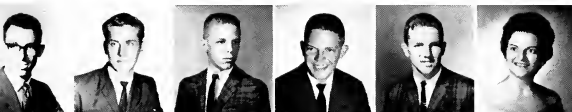

REHM, HUBERT HOBBS Washington  
REID, JOHN R. Canton  
REIF, WILLIAM JOHNSON New Castle, Del.  
RESPESS, CALVIN EARL Pantego  
RESSEGUE, GEORGE IRVING Sanford  
RICH, EMILY JO Graham



RICKS, BILLY RAY Seaboard  
RIDDICK, NANCY CAROLYN Hobbsville  
RIDEHOUGH, LINDA ROSE Salisbury  
RIDEOUT, PEGGY LEE Mehane  
RIGGINS, JAMES R. Morganton  
RIGSBEE, DOROTHY D. Kinston



RITTER, ALAN WILLIAM Aboskie  
ROARTY, EUGENE HUGTT Beaufort  
ROBBINS, EVERETTE ACE Goldsboro  
ROBBINS, ROBERT LEE Siler City  
ROBERTS, IRWIN CECIL, JR. Jacksonville  
ROBERTS, JACQUELYN EURE Morehead City



ROBERTS, WILLIAM BLALOCK Farmville  
ROBERTSON, FRANCES LEVONIA Swannanoa  
ROBINSON, MILTON KENNETH Valpease  
ROBINSON, WILLIAM NEAL High Point  
ROCK, HELEN VIRGINIA Norfolk, Va.  
ROGERS, CRAIG ALAN Alexandria, Va.



ROGERS, JEY EVELYN Greensboro  
ROGERS, JOANNE LEIGH Hendersonsville  
ROGERS, PEGGY JANE Roxboro  
ROGERSON, BARBARA FAYE Robersonville  
ROPER, LINWOOD WALTON, JR. Raleigh  
ROSE, CHARLES A. Southern Pines



ROSE, JOHN HARRELL Wilson  
ROSE, JOSEPH FRANKLIN Roanoke Rapids  
ROSE, MARGARET ELLEN Princeton  
ROSE, OLLIE JAMES Pantego  
ROSEMAN, PHYLLIS ANN Salisbury  
ROUSE, EMILY STARKEY Kinston



ROUSE, EVERETT EARL Kinston  
ROUSE, GWEN ELLEN Wallace  
ROUSE, SUE NEIL LaGrange  
ROUSE, WILLARD ANN Seven Springs  
RUDERMAN, GILL HARRY Fort Bragg  
RUNQUIST, JEANNETTE Greenville



RUTLEDGE, DENNIS WILLIAM Hickory  
RYDER, SELENA JEAN Norfolk, Va.  
SAMS, MICHAEL GRAHAM Greensboro  
SANDERLIN, ROSE MARY Kitty Hawk  
SANDERS, THOMAS HARGETT Richlands  
SAUNDERS, THELMA MAE Burgaw



SAUNDERS, WILLIAM JAMES Elizabeth City  
SAUVAGEAU, DELIA ANNE Greensboro  
SAWYER, DOUGLAS MILDROW Elizabeth City  
SAWYER, EVELYN CARMEN Spring Hope  
SAWYER, JOYCE ANN Jarvisburg  
SAWYER, KATHRYN SUE High Point

SAWYER, MARY ETTA Chocowinity  
SCHILLER, MARY CARLA Wilmington  
SCHOENBERGER, PATRICIA ANN Camp Lejeune  
SCHOFIELD, RALPH CARLTON Raleigh  
SCHWARTZ, AILEEN BONNIE Asheboro  
SCHWARTZ, MARJORIE LOU Lafayette Hill, Pa.

SCOTT, CAROLYN LEE Elizabeth City  
SCOTT, MARION CHARLES Greensboro  
SCOTT, MARJOUIE ANN Goldsboro  
SCOTT, PATRICIA ANN Durham  
SCOTT, REBECCA ANN New Bern  
SCOTT, THOMAS J. Cape Charles, Va.

SCRUGGS, MAX DALE Valdese  
SEARS, ALBIN BRADFORD Scranton  
SELLERS, ETHELENE Whitesville  
SELLERS, THURMAN RANDOLPH Selma  
SELLS, PAMELA MAE Albemarle  
SELYET, FRED HAROLD Albany, Ind.

SENKIER, MICHAEL PERRIN Hyde Park, N. Y.  
SERMONS, LOIS BLANCHE Greenville  
SEWALK, CHESTER ROBERT Johnstown, Pa.  
SEYMORE, JOHN CARROLL Kinston  
SEYMOUR, JOHN AUBREY Elizabeth City  
SHARPE, FREDERICK SYLVESTER, JR. Hillsboro

SHAW, JERRY ELTON Fayetteville  
SHEARIN, JOHN WILLIAM Vaughan  
SHERRIN, NORMAN WALTER, JR. Roanoke Rapids  
SHELL, LARRY KENNETH Durham  
SHENK, RONALD L. Barrington, N. Y.  
SHEPPARD, CALAIS PHILIP Greenville

SHERMAN, STARR SUSAN High Point  
SHINE, NICHOLAS FARRIOR Rocky Mount  
SHIPP, JACQUELINE JOYCE Clinton  
SHIRLEY, MARIE JEANNETTE High Point  
SIEGEL, STUART CHARLES Richmond, Va.  
SIKES, CAROLYN ANN Rose Hill

SIKES, JUDITH BOBBITT Polkton  
SIKES, PAUL LINDSAY Greensboro  
SIMMONS, PAMELA HOWARD Hampstead  
SIMPSON, GEORGE JOSEPH Rochester 23, N. Y.  
SIMPSON, JERRY WALTER Raleigh  
SINEATH, BRONNA JEAN Burlington

SKINNER, MARY LIPSCONB Williamson  
SKOLAND, LORNA VALERIE Petersburg, Va.  
SLAUGHTER, WILLIAM LEGGETT New Bern  
SLOAN, EMILY LOU Chinquapin  
SLOAN, HATTIE ANNETTE Chinquapin  
SLOAN, JOE DAN Sanford

SMALL, STEPHEN ALAN Alexandria, Va.  
SMITH, BARBARA ANN Pinetops  
SMITH, BETTY LOU Mount Olive  
SMITH, EARL C. Salemburg  
SMITH, HARRY ELDON Kelly  
SMITH, JACOB RODNEY Jackson Springs

# Freshmen



Freshmen found the Student Supply Store to be a place of amazement with all its "goodies" for sale.



When the Bond Issue beckoned, ECC students, including Phi Nance and Jim Scott, ran in demonstration over its failure.



SMITH, JAMES BROWN, JR.  
SMITH, JEAN CAROL  
SMITH, JUANITA LORENA  
SMITH, JUDITH ANNE  
SMITH, LARRY BOYD  
SMITH, LINDA FAYE

Grimesland  
Dunn  
White Oak  
Princeton  
Morganton  
Deep Run



SMITH, MARY DUNN  
SMITH, MILDRED BENEVA  
SMITH, SANDRA FAYE  
SMITH, SHERMAN HENRY  
SMITH, SUE HARDY  
SMITH, VERRY HERMAN, JR.

Greenville  
Stoneboro  
Goldsboro  
Elon College  
Kinston  
Kinston



SMITH, WANDA ELAINE  
SNEAD, LAWRENCE C.  
SOMERS, JAMES PHILLIP  
SOUFAS, JAMES LYNN  
SPANN, BARBARA GENE  
SPEAR, DOUGLAS KINCAID

Greenville  
Yanceyville  
Lynchburg, Va.  
New Bern  
Charlotte  
Winston Salem



SPEIGHT, SANDRA MURIEL  
SPELLER, J. THOMAS  
SPENCE, GARY BINGHAM  
SPENCER, WILLIAM ERNEST  
STALLINGS, JUDITH CAROLE  
STALLINGS, LINDA KAY

Hookerton  
Robersonville  
Raleigh  
Norfolk, Va.  
Rocky Mount  
Norlina



STALLINGS, MARGARET E.  
STALLS, LAURA SANDRA  
STAMEY, JAMES DENNIS  
STANCIL, ROBERT FRANKLIN  
STANCILL, BURKE HENRY, JR.  
STANLEY, SANDRA JOANN

Smithfield  
Washington  
Greensboro  
Angier  
Greenville  
Whiteville



STARLING, SANDRA LUJEANIE  
STARR, MICHAEL A.  
STEED, KATHERINE JO  
STEEN, ROGER GAIL  
STEPHENS, BERK MOORE  
STEPHENS, GLENDA ANN

Selma  
Richmond, Va.  
Denton  
Hamlet  
Danville, Va.  
Mount Olive



STEPHENS, SANDRA KAY  
STEPHENSON, CHARLES RAYMOND  
STEVENS, MARGARET LOUISE  
STEWART, DAVID MAURICE  
STEWART, GWENDOLYN ANN  
STEWART, JACQUELINE ARNETA

Raleigh  
Willow Spring  
Mathews  
Castonia  
Broadway  
Franklin, Va.



STOCKS, MARY ELEANOR  
STOCKS, PEGGY LOUELLA  
STOKES, IDA LINDSEY  
STOKES, JAMES HARVEY  
STOKES, LINDA ANNETTE  
STOKLEY, ROBERT EDWARD

Elizabeth City  
Havlock  
New Bern  
Greenville  
Greenville  
Elizabeth City

STOUT, JOHN RAYMOND  
STOVAL, ANNE NORWOOD  
STRASIN, JOHN ANDREW  
STRICKLAND, CAROL JEAN  
STRICKLAND, ETHEL GAYLE  
STRICKLAND, LAVETTA ANN

Kure Beach  
Oxford  
Schenectady, N. Y.  
Goldsboro  
Dunn  
Fayetteville



STROUD, THOMAS BENDON  
STUMPF, DAVE LOUIS  
STURGES, DONNA LOU  
SUGG, NANCY CHARLTON  
SUGG, RONALD FIELD  
SULLIVAN, STANLEY C.

Portsmouth, Va.  
Durham  
Henderson  
Norfolk, Va.  
La Grange  
Kinston



SULLIVAN, WILLIS BUNCH  
SUMRELL, CAMILLA GRACE  
SUMRELL, SHERRY IRENE  
SURRATT, STEVEN WARD  
SUTTON, JOAN  
SUTTON, VIRGINIA FAYE

Maxton  
Ayden  
Parsippany, N. J.  
Albemarle  
Faison  
Clinton



SYKES, SYLVIA SUE  
SYME, NANCY BRITON  
TABBUTT, DAVID ENNIS  
TALLMAN, PEGGY FRANCES  
TALTON, JAMES RALPH, JR.  
TANT, JAMES RAYFORD

Mebane  
Petersburg, Va.  
Havertown, Pa.  
Jacksonville  
Raleigh  
Zebulon



TART, JUDY ANN  
TART, PATRICIA CLAIRE  
TATUM, ANN TERESE  
TAYLOR, BETTY JEAN  
TAYLOR, CAROLYN BROOKS  
TAYLOR, DEANNA FAYE

Newton Grove  
Dunn  
Falls Church, Va.  
Williamston  
Colerain  
Portsmouth, Va.



TAYLOR, EDGAR HAYWOOD  
TAYLOR, JAMES BARNETT  
TAYLOR, JAMES CHARLES  
TAYLOR, JAMES LEON  
TAYLOR, JERRY SAMUEL  
TAYLOR, JOHN ALBERT, JR.

Havelock  
Richmond, Va.  
Lumberton  
Rockingham  
Kannapolis  
Durham



TAYLOR, MARY KATHRYN  
TAYLOR, MIRIAM FRANCES  
TAYLOR, NORA THOMAS  
TAYLOR, ROBERTA WARD  
TEACHEY, BOBBY  
TEAL, JANE ELIZABETH

Corapeake  
Como  
Lawrenceville, Va.  
Belhaven  
Rose Hill  
Raleigh



TEDDER, NANCY JO  
TEMPLE, MARY LLOYD  
TEW, BARBARA FAYE  
TEW, BOBBY GLENN  
TEW, JUANITA LOUISE  
THAGGARD, CHARLES DAVID

Hallsboro  
Reidsville  
Newton Grove  
Dunn  
Durham  
Elizabethtown



THOMAS, ELIZABETH ANN  
THOMAS, JANET KAY  
THOMPSON, DON McCLAIN  
THOMPSON, GLENICE S.  
THOMPSON, JIMMY W.  
THOMPSON, JOHN BEN, JR.

Durham  
Jacksonville  
Southern Pines  
Burlington  
Greensboro  
New Bern



THOMPSON, SHIRLEY FAYE  
THORNTON, THOMAS ALBERT  
THURMAN, MARGUERITE V.  
TICKEL, EFFIE ANN  
TILLMAN, ANNA JANE  
TINDER, JUDITH CECIL

Smithfield  
Fayetteville  
Rocky Mount  
Roanoke Rapids  
Raleigh  
Richmond, Va.



# Freshmen



Amazement often prevails as coeds visit the local post office.



Sandee Denton, apparently needs no help with the quiz administered during orientation.

TINKHAM, LINDA LEE  
TISDALE, NOEL HOUSTON  
TOOLE, JIMME P.  
TOWNSEND, SARAH ANNE  
TRAMMELL, DAVIE YOUNG  
TRIPLETT, JANICE FAYE

Aulander  
Fairlawn, N. J.  
Shelby  
Lake Waccamaw  
Kannapolis  
Smithfield



TRIPP, J. LINDA  
TRODER, BARBARA SUE  
TROTTER, LINDA GALE  
TROXLER, BETTY GRAY  
TRUELOVE, JANE ELIZABETH  
TUCKER, JERRY VICTOR

Conneaut, Ohio  
Angier  
Ashboro  
Elon College  
Apex  
Albemarle



TUCKER, LULA ROSE  
TURNAGE, THOMAS  
TURNER, BILLY RAY  
TURNER, HENRY WARREN  
TURNER, JOHNNY STEPHEN  
TURNER, PAULA TEACHEY

Grimesland  
Snow Hill  
Edenton  
Plymouth  
Deep Run  
Wilmington



TUTTEROW, DAVID RONALD  
TWIFORD, SAMUEL ALTON, JR.  
TYNDALL, HAZEL MARIE  
TYSON, LINDA FAYE  
ULRICK, JAMES DAVID  
UNDERWOOD, JUDY ANN

Kannapolis  
Elizabeth City  
Elm City  
Spring Hope  
Alexandria, Va.  
Clinton



UZZELL, GLORIA GOULD  
VAINRIGHT, ELIZABETH ANN  
VANNEY, WILLIAM FRANCIS  
VAN NORTWICK, WILLIAM MONROE

Goldsboro  
Greenville  
South Boston, Va.  
Williamston



VARNER, BARRY LOYD  
VEACH, BARBARA ANNE

Lexington  
Scotland Neck



VEREEN, VIRGINIA CAROL  
VINSON, BETTY LAVONNE  
VOGEL, ROSALIE MARIE  
VON ASPERN, ERIC  
WADDILL, SANDRA CARY  
WAGSTAFF, JUDY MILDRED

New Bern  
Swansboro  
New Bern  
Greensboro  
Norfolk, Va.  
Fuquay Springs



WALKER, FLORA ELIZABETH  
WALKER, GARY GENE  
WALKER, WILLIAM BOOTH  
WALLACE, WILLIAM HENRY, JR.  
WALSTON, RUTH ELAINE  
WALTERS, GLENN FLOYD

Townsville  
Acme  
Newport News, Va.  
Washington  
Farmville  
Laurinburg



WARD, BOBBY JULIAN  
WARD, BONNIE CAROLE  
WARD, DIANE MARIE  
WARREN, LINDA JOYCE  
WARREN, LYNDA ADEAN  
WASHKU, ROBERT JAMES

Hobbsville  
Spencer  
Greensboro  
Havelock  
Garner  
Bethlehem, Pa.



WATERMAN, JOANN Knotts Island  
WATKINS, JOHN EDWARD, JR. Roanoke Rapids  
WATSON, STEVEN EDWARD Albemarle  
WATTS, BOBBY DALE Whiteville  
WATTS, RALPH ROLAND, JR. Kannapolis  
WAYNE, FRED BRYAN New Bern



WEAVER, PATRICIA JANE Rocky Mount  
WEBB, ARLENE Tarboro  
WEBB, MARY PHYLLIS Tarboro  
WEBSTER, CHARLES FRED Graham  
WEBSTER, CORA SUE Washington  
WEBSTER, GENE BAUGH Elizabeth City



WEBSTER, NELLIE FAYDINE Pittsboro  
WEEKS, JOHN ALEXANDER, JR. Swansboro  
WELLONS, EDWIN BONNIE Portsmouth, Va.  
WELLS, BESSIE JANE Watha  
WELLS, GENE ALLISON Goldsboro  
WENZ, CAROLYN JULIA Miami, Fla.



WERSTLEIN, FREDERICK JAMES High Point  
WESCOTT, ROY WILTON Manteo  
WEST, LINDA JOYCE Stantonsburg  
WEST, MANLEY JACKSON Durham  
WEST, MAYNARD DENNIS, JR. Norfolk, Va.  
WEST, ROSE MARIE Roseboro



WHALFY, DAVID GLENN Wallace  
WHEELER, ROBERT HOWARD Goldsboro  
WHEELER, MARY ANN Zebulon  
WHIGHARD, JAMES LINWOOD, JR. Greenville  
WHISNANT, REBECCA LEE Goldsboro  
WHITAKER, GARLAND REDDEN Newport



WHITAKER, GUY WARREN, JR. Washington  
WHITE, CAROLE ELIZABETH Abookie  
WHITE, FANNIE GABRIELLA Dover  
WHITE, KAREN FAYE Statesville  
WHITE, SARAH KATHRYN Roxboro  
WHITE, VIRGINIA CAROL Aulander



WHITE, WILLIAM HUMPHREY Norfolk, Va.  
WHITE, WILLIAM M., JR. Colerain  
WHITEHURST, DIANE PILAND Scotland Neck  
WHITEHURST, GEORGE WASHINGTON Washington  
WHITFIELD, JUDITH ANN Durham  
WHITFIELD, WILLARD WINSTON Kinston



WHITMYER, THEODORE JOHN Hamonton, N. J.  
WILKINS, SANDRA FLORENCE Rocky Mount  
WILKINSON, JESSE THOMPSON Portsmouth, Va.  
WILLEFORD, BERTA CRESLYN Concord  
WILLIAMS, DOLORES ANN Princeton  
WILLIAMS, ENNION SKELTON, JR. Richmond, Va.



WILLIAMS, FRANCES RUTH Charlotte  
WILLIAMS, GEORGE SANDERS Plymouth  
WILLIAMS, JAMES WORTH Beulaville  
WILLIAMS, LAURA JEAN Fayetteville  
WILLIAMS, LINDA CAROL Ayden  
WILLIAMS, LINDA RUTH Washington



WILLIAMS, LYNDA SUE Engeldard  
WILLIAMS, MARGARET DRUE Newton Grove  
WILLIAMS, RICHARD HOWARD Muncie, Ind.  
WILLIAMS, ROBERT MILLER Garner  
WILLIAMS, SHIRLEY ROSE New Bern  
WILLIAMS, TERRY LYNN Leland



# Freshmen

Freshman co-  
arrived with  
ir entire fam-  
for a look at  
ir new home,  
the week of  
entation be-  
.



Enthusiastic fraternity men show others the "torch" during the Bond Issue Marathon.

WILLIAMS, THOMAS CHARLES  
WILLIAMSON, ANNE MILLER  
WILLIAMSON, BURL JASPER  
WILLIAMSON, SYLVIA KAY  
WILLIARD, LYNDIA LOUISE  
WILLIS, FRANCIS GORDON

Greensboro  
Haw River  
Clinton  
New Bern  
High Point  
Harkers Island



WILLIS, REBECCA ANN  
WILLIS, THURMAN DOUGLAS  
WILLOUGHBY, BEN COBB  
WILLOUGHBY, JOSEPH DANIEL  
WILSON, CHARLOTTE FAYE  
WILSON, EUGENE V.

Atlantic  
Morehead City  
Snow Hill  
Ayden  
Wilmington  
Pennsauken, N. J.



WILSON, LARRY WAYNE  
WINCHESTER, KATHRYN ELIZABETH

Colerain  
Greenville

WINDHAM, NORMA TAYLOR  
WINSTEAD, GEORGE W.  
WINSTEAD, JOAN ELIZABETH  
WISE, BARBARA ANN

Quantico, Va.  
Elm City  
Littleton  
Salisbury



WISEMAN, WILLIAM KEITH  
WOBBLETON, JANET GAIL  
WOHLNICK, CHARLES THEODORE

Statesville  
Williamston  
Belleville, N. J.

WOLTERS, RICHARD RONALD  
WOOD, BRUCE BRENTON  
WOOD, ELLEN GLENN

Norfolk, Va.  
Clayton  
Roanoke Rapids



WOOD, JAMES GORDON, JR.  
WOOD, RALPH DANNY  
WOODDELL, JOSEPH FRANKLIN, III  
WOODRUFF, JOHN BRUCE  
WOOTEN, BILLY JOE  
WOOTEN, JAMES ALLEN

Sanford  
Martinsville, Va.  
St. Pauls  
Colonial Heights, Va.  
Longhurst  
Tarboro



WOOTEN, KAREN LEE  
WORTHINGTON, NORMA HAZEL  
WORTHINGTON, RICHARD OGLE  
WRAPE, SUSAN MARLENE  
WRIGHT, ANNE WYCHE  
WRUILLEY, RICHARD EUGENE

Maple Hill  
Winterville  
Yorktown, Va.  
Burlington  
Henderson  
Newport News, Va.



YARBOROUGH, JERRY ROBERT  
YARBOROUGH, MACK RUSHTON  
YEARBY, KAY BATTLE  
YELVERTON, GEORGE ELLIOTT  
YORK, HOWARD RAY  
YOUNCE, PHYLLIS ANNE

Highpoint  
Lexington  
Raleigh  
Eureka  
High Point  
Jefferson



YOUNG, WALTER ELLESWORTH, JR.  
ZAPPEL, GEORGE LEON  
ZOZIARSKI, RICHARD T.  
ZIEGLER, LEWIS RICHARD

Oxford  
New Bern  
Glen Rock, N. J.  
Coatesville, Pa.





INTRAMURALS	346
SPRING SPORTS	351
FALL SPORTS	365
WINTER SPORTS	379



# *Sports*



# Intramural Sports



J. W. Edwards is in deep formation as his Country Gentlemen winners in the Independent League face Kappa Alpha's, winners of the Fraternity League, in the championship game.



It is strategy time as the Country Gentlemen huddle while deciding who to let score this time. The Gents took the final game, 46-0, to win the title.



Fred Daniels and Irwin Roberts put the red dog on as Bob Boxley forms the pass pocket.

Two divisions, team and individual, compose the local intramural program. In team sports, the program has touch football, volleyball, softball, swimming, and golf. Individual sports are tennis, horseshoes, badminton, and wrestling.

Emblematic of the ECC men's intramural championship is the President's Cup which is awarded to a group on a total points basis. In individual competition, a trophy is awarded to the champion and to the runner-up. The top, individual trophy is the Sportsman Cup, awarded to the individual grossing more points.

Recreation, social contact, permanent interest in sports, group spirit, and physical fitness are the objectives of the intramural program. Under the direction of Wendell Carr and J. F. Jones, the program has grown over the past year. Three leagues now exist, fraternity, dormitory, and off-campus.

While the men have a more established program, women also compete at ECC. Virtually the same sports are participated in by the coeds.

## Football



Wilbur Castellow and Bob Boxley get under punt in Intramural League play.



Intramural basketball took the spotlight in the Winter. The reason is evident in this action shot of one of the typically fierce games.



Hands go up as a close range shot is gotten off in this league affair.

## *Basketball*

Pi Kappa Alpha's Charlie Zucker manages to get the shot away, despite Phi Kappa Tau's Ronnie Grove's effort to block it.





Tommy Maddox of Lambda Chi Alpha shoots for two more points in a Fraternity League game.

## *Intramurals Basketball*



A fast break climax is reached as Pika's Charlie Zucker lays up for that extra two points.



James Baker drives into the goal area for an easy lay-up.

Trailing Sig Eps block their opponents in a close game with Sigma Nu.



Practice was also important as the Sigma Phi Epsilon group sharpens up their skills in an extra squad game.

Close play is typical occurrence in the round-ball game.



Scramble for a rebound occurs in this close contest.





Alpha Phi's close in on the ball in their game with Alpha Xi Delta.



Dorm League action features Wilson and Jarvis Halls.



Alpha Xi Delta and Alpha Phi vie for ball possession in the Sorority League intramural play.



This snow bird is hotly contested when the faculty members meet the students in the annual affair.



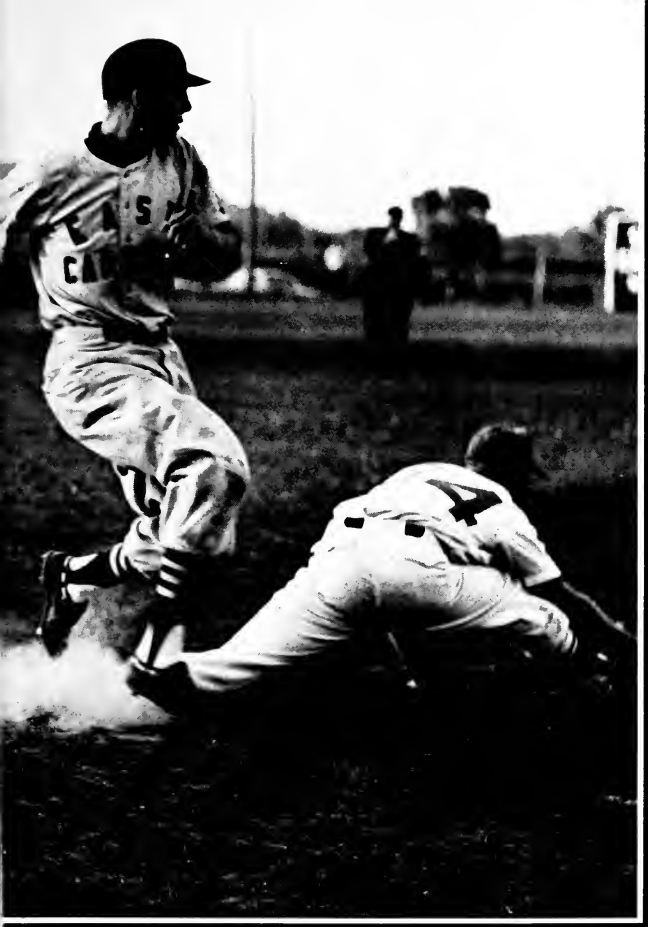

## *Spring Sports*

In the Spring, minds turn to more than thoughts of love; among these are baseball, track, tennis, and golf. East Carolina's real dominance of the old North State Conference and the new Carolinas Conference is in Spring sports. As has been true for the past five years, final baseball standings found the Bucs in first place; tennis finals also saw East Carolina leading its contenders; and, on the golf greens, the Pirates emerged once again as champions. By winning the national NAIA baseball crown, the Bucs gained additional prestige in athletic circles.

## Baseball



These members of the 1961 Baseball team display their winnings: Larry Crayton, Nathan Green, Glenn Bass, Merle Bynum, Burl Morris, Jim Martin, Wally Cockrell, Spencer Gaylord, Lacy West, Charlie Johnson, Coach Jim Mallory, Earl Boykin, Floyd Wicker, Lawrence Clayton.

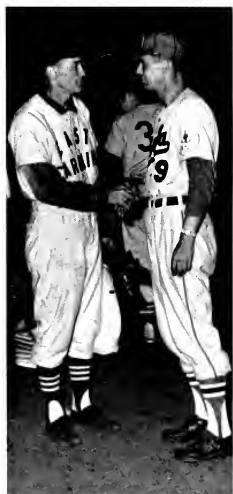

Coach Jim Mallory receives congratulations from Omaha Coach, Virgil Yelkin.



Following a hit by Lacy West, Floyd Wicker crosses home in the Grambling College game.



Four-leaf clovers are the object of the search by East Carolina's championship bound Pirates.



Larry Crayton, who won more games than any other pitcher in East Carolina history, posted a 23-4 record in three years of North State Conference competition.



Spencer Gaylord hooks into third during a national tournament game against Sacramento.

## *Tournament Title . . .*



East Carolina's Pirates chat with team sweethearts during a break from championship play.

East Carolina climaxed a tremendous season by winning the National Association of Intercollegiate Athletics championship. This great achievement was a tribute to the members of the team and all who were closely associated with them.

Our own "Bucs" travelled to the North State Conference title for the third straight year by sweeping through the games with only one loss. In the regular season play, the record was a highly commendable 18 wins, 3 losses. Larry Crayton again led the moundsmen with a 7 to 1 conference record.

Advancing to the district playoffs in Atlanta, East Carolina defeated two clubs, thus giving them the opportunity to travel to the national play-offs in Sioux City, Iowa. In the finals, East Carolina beat Sacramento State to win the national title.

A very enthusiastic crowd of thousands saw the "Bucs" parade victoriously into Greenville. Publicity gained by the college's taking the national title gave added prestige to the East Carolina College athletic program.

Slugging Jim Martin crosses up Sam Houston College by laying down a bunt.



## 1961 Baseball

Coach Jim Mallory did a fine job with the limited personnel available to him. Several of the major participants were unable to travel to the play-offs due to various complications. All-conference short-stop, Glenn Bass, was injured in the tournament.

As a result, lineup for the first game was an improvised one.



The three East Carolina All-Tournament players display their plaques. Selected for this honor were Larry Crayton, Cotton Clayton and Floyd Wicker.

## ... And The North State



Spencer Gaylord sends a one-hopper through the infield and reaches first safely.



Wally Cockrell, Floyd Wicker and Cotton Clayton discuss professional contracts after the close of the final game.



Larry "Pumpsie" Crayton is awarded the Most Valuable Player at Sioux City.



Congratulations await Spencer Gaylord after his game-winning home run.

*Conference Title, . . .*



Jim Martin smacks a clothes-line single in the final game of the N.A.I.A. championship.



Centerfielder Wally Cockrell crosses the plate with the "go-ahead" run against Omaha . . .



Jubilant "Bucs" pose with Grambling coach R. W. E. Jones after winning the quarter-finals.



Third sacker Floyd Wicker raps a "blue-darter" which raises his RBI total.

## *. . . East Carolina Wins National*

ECC's batboy seems completely absorbed in the action which is taking place on the field.



Off the field, action centers around the dugout as strategy is worked out among team members.



"He's safe," yells the umpire as Floyd Wicker demonstrates his "fall-away" slide into third base.

## Baseball Championship.

### CONFERENCE RESULTS

ECC		OPP.
13	Springfield .....	8
2	Camp Lejeune .....	5
20	University of Delaware .....	0
6	Appalachian .....	0
13	Appalachian .....	0
9	University of Delaware .....	0
9	Western Carolina .....	2
8	Western Carolina .....	3
19	Catawba .....	5
0	Wake Forest .....	13
17	High Point .....	3
7	High Point .....	0
12	Pfeiffer .....	0
7	Elon .....	3
6	Lenoir Rhyne .....	1
8	Pfeiffer .....	9
4	Catawba .....	2
12	Atlantic Christian .....	10
6	Elon .....	5

### DISTRICT PLAY-OFFS

3	Saint Bernard .....	1
10	Carson-Newman .....	5

First Row: Larry Crayton, Jimmy Scott, Charlie Johnson, Spencer Gaylord, and Wally Cockrell. Second row: Jim Martin, Nathan Green, Merle Bynum, Earl Boykin, Lawrence Clayton, Lucy West, and Floyd Wicker.



# Tennis

Expected occurrence—this sums up the reaction after the East Carolina net men won the conference title. Each spring for the past decade, the Buccaneers have either been on top or pressing the leaders. This past spring was no exception. Led by Harry Felton, the Wendell Carr coached tennis team swept North State honors.

Trips to far away places highlighted the program here. Miami was the most distant destination; and in that tournament some of the nation's top teams participated.

Regular seasons wins were capped by victories over Wake Forest and several northern clubs. Often tallies come at the expense of lesser known clubs who came south to take advantage of the tennis weather here in Coastal North Carolina.



Captain Harry Felton



Blarnie Tanner



Al Webb





Alton Roberson



Blarnie Tanner works out in preparation for the long trip south to Miami.



Bert Stafford demonstrates his serve in a singles match.



Bert Stafford

# *Track*



Richard Stevens



Ches Graves



Bill Pickering

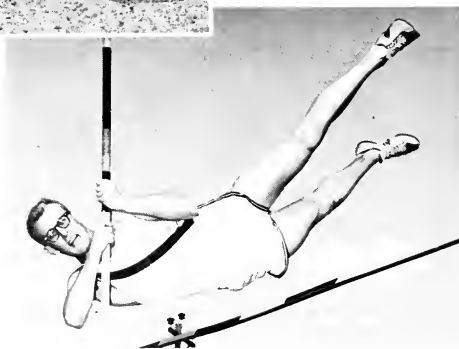

Lee Bacon

Track had one of its better seasons here at East Carolina this past year. The team traveled to many meets and were very successful in several. Breaking the school record for the mile relay, this group was composed of Clayton Piland, Tom Michel, Ned Pickford, and Richard Stevens, the big point-winners for the squad.

Senior Ronnie Knouse was one of the weight men for the "Bucs." He threw both the shot and the javelin and placed in several meets. Clayton Piland placed in the 880 in a tri-meet. Ned Pickford and Tom Michel, both freshmen last year, ran the hundred and won points in the Pirate's meets.

Since all East Carolina track meets take place on the road, few students ever get the opportunity to see their "cinder-men" in action. This situation will be shortly remedied with the addition of the new stadium.



Marshal Lefavor



Ron Knouse



Ned Pickford



Bob Godwin

## *Golf*



Don Conley and Vance Taylor make golf easy.

Golf was dominated in the North State Conference by the young men from Greenville. As has been the case in recent years, matches were most often won by East Carolina College, bringing another title their way. Don Conley, who won the individual title, led the team during the regular season. Coach Bill McDonald had several returnees, and these men were reinforced by newcomers to give uniform strength which warded off any attempts to derail the Tee men in their title defense.

THE GOLF TEAM: Steve Fulp, Don Conley, Charles Smith, Vance Taylor and Bill Guthrie.





Steve Fulp



Bill Guthrie



# Golf



These three East Carolina golfers look as if things are going well on the third green.



Don Conley



Charles Smith



Vance Taylor



## *Fall Sports*

With fall, comes football, the sport that the majority of students look forward to with greatest anticipation. Collegiate football is not only the most glamorous sport, but also, the sport that yields the necessary funds to enable other portions of the athletic program to continue, inter-collegiately. East Carolina College is fortunate in having such a sound football program, one that has color, tradition, and sportsmanship.



## *The 1961*

*First row:* Vince Eiduke, Larry Rudisill, Bill Cline, Richard Stevens, Chuck Gordon, Nick Hilgert. *Second row:* Phil Halstead, Ned Pickford, Mike LeMond, Frank Galoway, Tommy Mathews, Bill Strickland. *Third row:* Skipper Duke, Dallas Hollingsworth, Jerry Paul, Murray Strawbridge, Bobby Bumgardner, Dave Smith. *Fourth row:* Line Coach Sal Gero, End Coach Ray Pennington, Trainer John Matthews, Earl Sweet, Johnny Anderson, and Perry Lane.





## *Pirates*

*First row:* Clayton Piland, Gene Isenhour, Ralph Kinsey, Rick Jarrell, Gary Parker, Richard Jackson. *Second row:* Bob Muldrow, Richard Honeycutt, Dan Rouse, Maurice Allen, Albert Crawford, Pete Thorell. *Third Row:* Wendell Worthington, Jones Lockerman, Frandie Frieland, Maury MacDiarmid, Gary Blanton, Ralph Royster, Bill Burton. *Fourth row:* Jim Floyd, Buddy Stewart, Tom Michel, Manager John Stauffer, Manager John Creech, Head Coach Jack Boone, and Line Coach Odell Welborn.

# Football

Last minute outcomes were the rule rather than the exception in East Carolina College's football contests in the Fall. With close games always welcome to spectators, the throngs that filled the stadium saw more than their share during the 1961 season.

In the new Carolina's Conference, the Jack Boone-coached men dropped three games. Western Carolina got the nod in a rain-soaked duel. Perennial champion Lenoir Rhyne came from behind to snuff any hopes of an upset win. Appalachian took advantage of several miscues to take an early lead, then held on to give East Carolina its final conference loss.



CLAYTON PILAND  
Tri-Captain



CHUCK GORDON  
Tri-Captain

## SEASON RESULTS

ECC		OPP.
19	Indiana State .....	6
17	Guilford .....	15
16	Catawba .....	0
22	Elon .....	20
6	Western Carolina .....	7
13	Newberry .....	7
14	Appalachian .....	16
16	Lenoir Rhyne .....	19
8	Furman .....	29
20	Wofford .....	20



NICK HILGERT  
Tri-Captain

## East Carolina Takes Home Opener

EAST CAROLINA .....	19
INDIANA STATE .....	6



The capacity crowd and sunny weather were inspiring factors for East Carolina's Pirates during the Homecoming game.

East Carolina opened the 1961 football season with a 19-6 win over Indiana State Teachers College from Indiana, Pennsylvania. Tom Michel scored three touchdowns in his first varsity game. The Arlington, Va., speedster burst over his left tackle, cut back to the right, and scampered 75 yards for the initial score. Michel scored a second touchdown on a pass from quarterback Gary Parker and a third came in the fourth quarter on a 13-yard run. End Bob Muldrow added the extra point following Michel's third score. The lone Indian score came early in the game after a brief sustained drive. Veteran ECC linemen Clayton Piland, Chuch Gordon, Bobby Bumgardner, and Jones Lockerman were impressive.

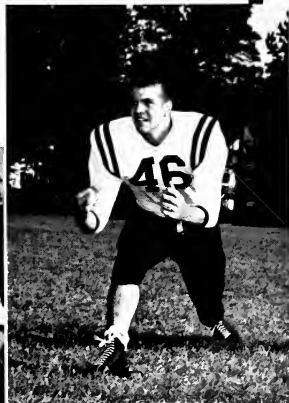

JONES LOCKERMAN  
End



TOMMY MATTHEWS  
Halfback

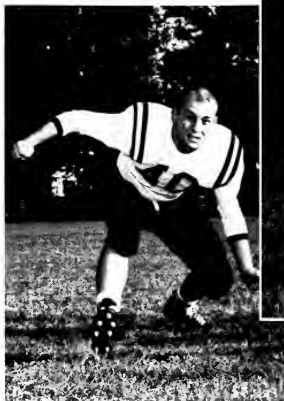

DALLAS HOLLINGSWORTH  
Guard

# Pirates Stop Guilford

EAST CAROLINA  
GUILFORD

17  
15

East Carolina came from behind to defeat Guilford College in Guilford's Armfield Stadium. The Quakers scored first and made the initial extra point. Then the Pirates tallied on a 37-yard pass play from quarterback Dan Rouse to halfback Tom Michel. Bob Muldrow kicked the extra point to knot the score at 7-7. Muldrow put ECC ahead with an 8-yard field goal. Guilford was not to be denied and came from behind and scored after recovering a Buc fumble almost on the goal line. In the last four minutes of play and the Pirates on the short end of a 15-10 score, ECC gained possession near midfield. Fullback Billy Strickland scored from a few yards out to put East Carolina ahead to stay, 16-15. Muldrow added the extra point. A Guilford rally fell short and the Bucs chalked up victory number two.



DAN ROUSE  
Quarterback



BOBBY BUMGARNER  
End



Frank Galloway shows fine defensive ability as he helps bring down an aggressive Wofford ball-carrier.



FRANK GALLOWAY  
Halfback



Tom Michel, in his first year of varsity play, showed good cause to be labeled as a future East Carolina "great."

## EEC Defeats Catawba

EAST CAROLINA

16

CATAWBA

0

Catawba College's Indians fell before the Pirates at Salisbury as the Bucs completely dominated play. In the first quarter, East Carolina marched 96 yards to score the initial touchdown. Halfback Tom Mathews took a Dan Rouse pass for the scoring play. Tri-Captain Nick Hilgert climaxed a 50-yard drive by plunging over from the one yard line for the Pirates' second tally. Bob Muldrow kicked the extra point and eventually garnered an 11-yard field goal to complete the night's scoring. In the second half, East Carolina had to contain the Catawba offense led by Gene Worthington's fine broken field running. Defensive standouts for the Pirates were Clayton Piland, Chuck Gordon, and Earl Sweet. Gene Isenhour's excellent kicking game kept the Indians backed up in Catawba territory most of the evening.

Murray Strawbridge, a Junior letterman who should see much action in the 1962 season, leaves the Elon game during a time out.

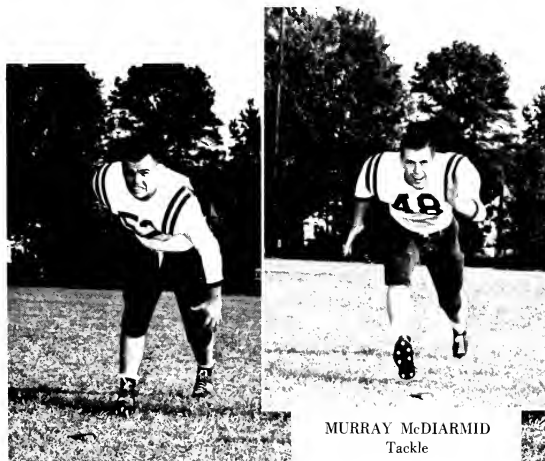

MURRAY McDIARMID  
Tackle

SKIPPER DUKE  
Tackle

EARL SWEET  
Guard



Tom Michel nears the end of another fine run.

## Pirates Shade Elon

EAST CAROLINA	22
ELON	20

As East Carolina held off a late rally by Elon's Fighting Christians and earned a hard fought Homecoming victory, the Pirate winning streak was stretched to four games. Billy Strickland took the ball into the end zone from one-yard out to cap a 65-yard march which gave the Bucs a 6-0 lead. Bob Muldrow's extra point concluded the scoring for the first half. After intermission, halfback Larry Rudisill scampered 13 yards for an ECC touchdown. Frank Galloway ran 55 yards on a punt return to conclude East Carolina's touchdown parade.



PETE THORELL  
Halfback



WENDELL WORTHINGTON  
Guard



LARRY RUDISILL  
Halfback



Coach Jack Boone gives Jones Lockerman last orders as he returns to the game.

Halfback Larry Rudisill is "up-ended" after a short gain during the Homecoming game.

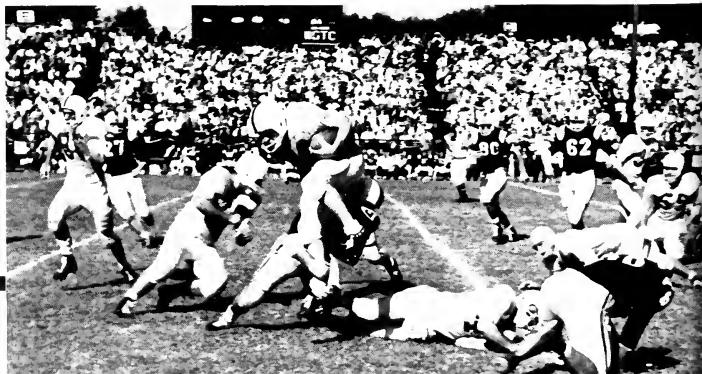

# Pirates Fall From Unbeaten Ranks

EAST CAROLINA .....	6
WESTERN CAROLINA .....	7



Pirate defender Frank Galloway closes in on a wandering Indiana State back.

East Carolina saw a four-game winning streak snapped by Western Carolina in a driving rain at Cullowhee. After taking the opening kickoff, the Pirates were forced to punt. A poor kick carried only to ECC 32-yard line. Catamount fullback Lew Bost scurried off tackle for a touchdown on the first play. Van Slayton kicked what proved to be the winning extra point. Ball possession changed back and forth until East Carolina managed a 93-yard march late in the fourth quarter. Nick Hilgert went over for the score. Muldrow's game tying extra point attempt was blocked and ECC trailed, 5-7. The Pirates missed another opportunity to win in the closing moments of the game. Taking possession of the pigskin on the WCC 14-yard line, the Pirates fumbled away a possible winning score.



VINCE EIDUKE  
Quarterback



GARY PARKER  
Quarterback



BUDDY STEWART  
Tackle



Coach Jack Boone shows the nervous tensions which were evident in the Wolford game. The contest ended in a tie.

# Bucs Nip Newberry

EAST CAROLINA	.....	13
NEWBERRY	.....	6

Tom Michel leads fullback Billy Strickland through the center of the Elon line for considerable gain.

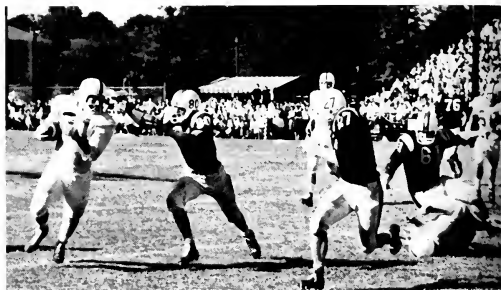

Billy Strickland attempts to cross up the defense by going wide.



JOHNNY  
ANDERSON  
End

Newberry College's Indians fell prey to East Carolina opportunists as the Pirates squeezed out a 13-6 win at Newberry, South Carolina. After a scoreless first half, Newberry gained the lead midway of the third quarter. The Bucs took the ensuing kickoff and marched 71 yards for a touchdown with Scooter Matthews slashing off tackle for the final 11 yards. Muldrow converted and knotted the score at 7-7. In the final seconds of the game, the ECC drove toward the Newberry goal line, only to have a fourth down attempt fall short. A subsequent pass interception enabled Dan Rouse to pass to Honeycutt for the game winning touchdown.

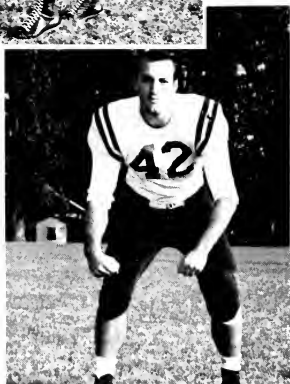

MURRAY STRAWBRIDGE  
Guard



BOB MULDROW  
End



# Apps Hold on to Defeat Pirates

EAST CAROLINA	14
APPALACHIAN	16

FRANK  
FRIEDLAND  
Guard

ECC Pirates spotted Appalachian State Teachers 9 points in the first half and then fought back on long pass plays only to lose, 14-16. Appalachian took advantage of a Buc fumble to carry within field goal range of Dave Gardner. The Mountaineer halfback proceeded to put Appalachian out front. Fumbles, pass interceptions, and penalties thwarted all East Carolina attempts to muster a sustained march. Appalachian proceeded to score late in the game and discouraged any comeback hopes for the Pirates.



Guard Dallas Hollingsworth leads interference for team-mate in the Lenior Rhyne game.

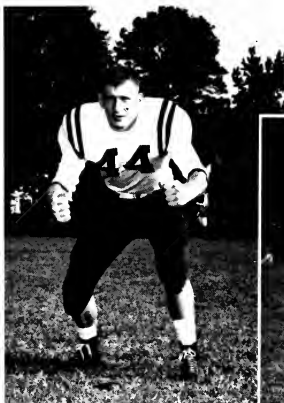

DAVE SMITH  
Center



GENE ISENHOUR  
Fullback



Bob Muldrow attempts a field goal during the close game with Elon.

# Lenoir Rhyne Trims Pirates



The Greenville Police Department performed an extraordinary duty following the Lenoir Rhyne game, as they found it necessary to escort the game officials from the stadium.

EAST CAROLINA .....	19
LENOIR RHYNE .....	24

Losing to powerful Lenoir Rhyne in the last minutes of play marked the second such ECC defeat in three years to the Bears. First blood was drawn by the Bucs in the second period when Tom Michel scored and a Rouse-to-Anderson pass put ECC ahead 8-0. Lenoir Rhyne tallied just before the first half ended with fullback Richard Kemp earning six points. Early in the third quarter, Bear tailback Hal White ramblbed 80 yards for a score to put Lenoir ahead 12-8. ECC was not to be denied, however, and Tommy Matthews returned the ensuing kickoff 50 yards to the Bear 43-yard line. Runs by Michel and Rudisill set up another touchdown. Matthews scored from the 2-yard line. Vince Eiduke ran for the two extra points and ECC led once more, 16-12. After a Lenoir Rhyne touchdown, the scoreboard favored the Pirate opposition, 18-16, until Bob Muldrow added an ECC field goal and produced an ECC lead of 19-18. With less than two minutes to play, a Buccaneer fumble gave the Bruins the ball on Lenoir Rhyne's 6-yard line. Seven plays and 94 yards later Hal White scored the winning touchdown for Lenoir Rhyne.

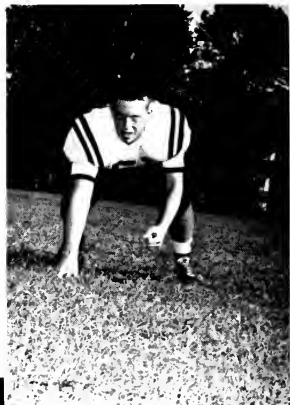

**RICHARD BURTON**  
Tackle



**RALPH HINSEY**  
Halfback

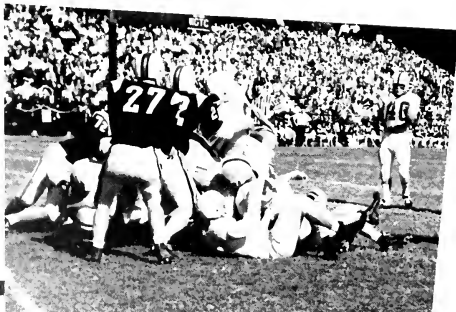

Number 40, Tommy Mathews, seems pleased with East Carolina's attempt to pick up short yardage for a needed "first and ten."

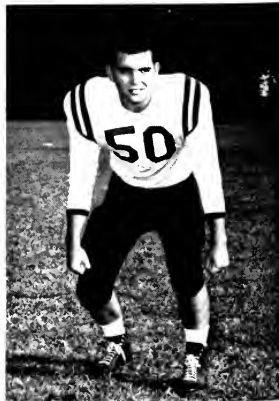

**RALPH ROYSTER**  
Guard

# Paladins Rout ECC

EAST CAROLINA  
FURMAN UNIVERSITY

8  
29

Furman University of the Southern Conference proved too powerful for East Carolina. The Paladins from Greenville, South Carolina, received the opening kick-off, marched for a quick touchdown, and place-kicked the extra point. Thereafter the Pirates and Paladins sparred back and forth with neither team mounting a scoring offensive. Early in the second half Buc halfback Larry Rudisill galloped 59 yards for a touchdown. Dan Rouse passed to Tommy Matthews to put ECC ahead, 8-7. Furman halfback Carmignani put the Pirates behind for good with a one-yard dive and a two-yard dash for the extra points. In the fourth quarter, Furman scored twice with Davis and Tom Cambell credited with six points each.



End Richard Honeycutt awaits a Rouse pass in the end-zone  
Elon defenders move in.

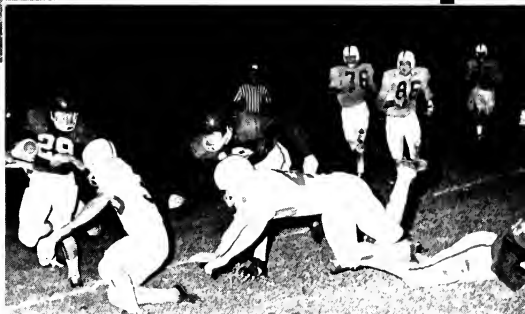

The Pirate defense moves in on Odell White of Lenoir Rhyne after  
a short gain.

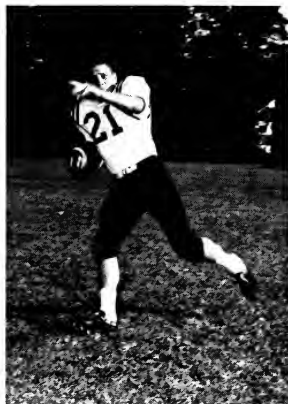

PHIL HALSTEAD  
Fullback



ROBERT NESBITT  
Tackle



JIM FLOYD  
Guard

# Bucs Tie Terriers

EAST CAROLINA	20
WOFFORD	20

East Carolina closed the 1961 football season by tying Wofford College from Spartanburg, S. C., 20-20. The game was close all the way with the Pirates garnering 8 points in the final minute of play to tie the Terriers. Dan Rouse, left handed Junior quarterback, passed for all 20 Buc points. On the receiving end was halfback Tommy Matthews for two touchdowns and a double-extra point and Larry Rudisill with the final ECC six-pointer. Matthews grabbed a 32-yard aerial from Rouse early in the game to put the Pirates ahead 6-0. In the second half, Wofford scored twice to lead to a slim 14-12. Not to be outdone, the Terriers countered and led 20-12. With time running out, Rudisill caught a Rouse pass and rambled the final 7 yards to score. Rouse then threw successfully to Matthews for two points and a 20-20 result.



Senior letterman Nick Hilgert plunges through to anchor the Wofford ball carrier.

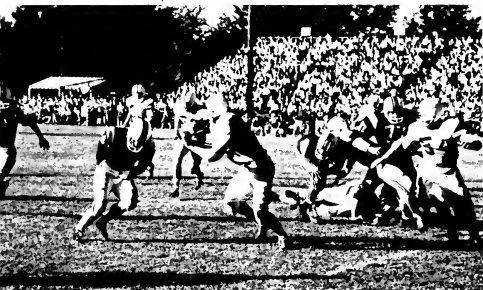

Rugged End Jones Lockerman plays the interference as George Wooten of Elon attempts to sweep end for "pay dirt."



PERRY LANE  
Tackle



BILL CLINE  
Quarterback



MAURICE ALLEN  
Fullback

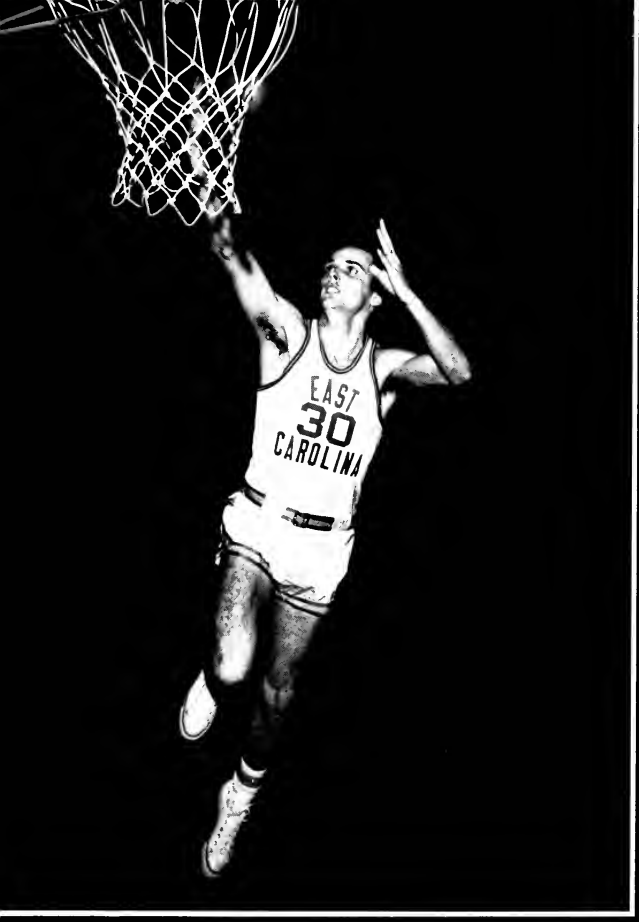

## *Winter Sports*

Chilly weather brought both the participants and the spectators indoors for ECC's ever-popular Winter Sports. Basketball, the game originally invented to whittle away the idle winter hours, takes precedence over all others. However, swimming does not lurk behind. Always a perennial contender for national honors, the swimming team gives the school quality representation. Throughout the season, records were broken and many title holders reigned in the Pirate campus. But, win or lose, all spectators enjoyed themselves at ECC's Winter athletic events, for emphasis is not merely on winning, but also on fairness of play.

# *Basketball*



CO-CAPTAIN CHARLIE LEWIS  
6-1—Senior

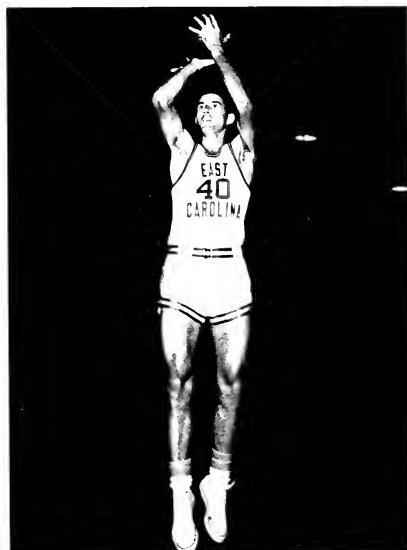

CO-CAPTAIN BENNY BOWES  
6-4—Senior



DANNY BOWEN  
5-9—Sophomore

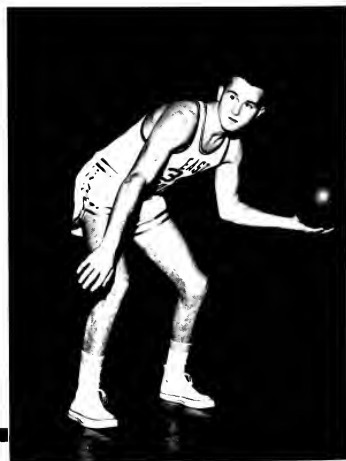

RICHIE WILLIAMS  
6-2—Freshman

Veteran basketball players Charlie Lewis, Benny Bowes, Bill Otte, and Lacy West formed the nucleus around which Coach Earl Smith and Assistant Coach Wendell Carr built the 1961-1962 Pirate aggregation. Newcomers Richie Williams and Bill Brogden and veteran Danny Bowen did commendable jobs in the back court and shot well from outside. Needed bench support was forthcoming from Bill Penny, Mal Boyette, Dick LeFevre, Russell Knowles, Fred Selvy, and Robert Duke. East Carolina played the spoiler role in the newly formed Carolinas Conference. The Bucs stopped pre-season favorites Elon and Lenoir Rhyne early in the season. Besides playing 18 conference games, the Pirates played Southern Conference clubs from The Citadel, Richmond, William and Mary, and V.P.I. In addition, the Bucs did well in the Christmas vacation tournament held at Camp LeJeune.



LACY WEST  
6-3—Junior



BILL OTTE  
6-6—Sophomore



BILLY BROGDEN  
6-0—Freshman



FRED SELVEY  
5-10—Freshman



Charlie Lewis, a constant double-figure scorer for the Pirates, goes high in the air during ECC's impressive 95-71 victory over Western Carolina.



MAL BOYETTE  
6-3—Junior

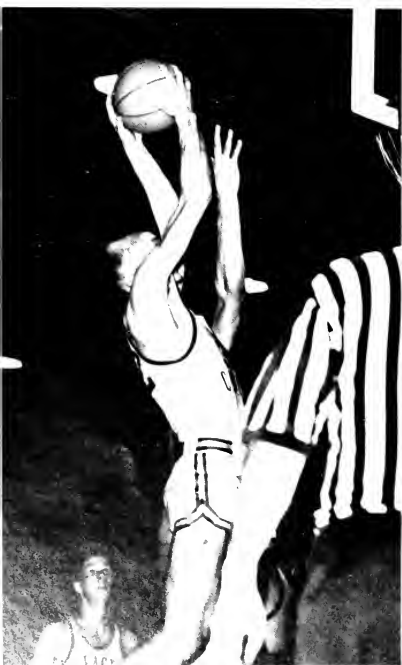

Bill Otte, a fine rebounder, turned this one into two points in the Elton game.



Bill Otte, ECC's big sophomore center, fights for this rebound.



Richie Williams, a Freshman with a bright future with the Pirates, scores these two points with ease.

*Basketball*





ROBERT DUKE  
6-0 Freshman



RUSSELL KNOWLES  
6-3—Sophomore



BILL PENNY  
6-5—Sophomore

1961-62

Co-Captain Benny Bowes displays his fine hook shot.



Richie Williams, in addition to being an accurate shot, is a fine ball handler as evidenced by this picture.



# Basketball



Charlie Lewis surprises everyone including Bill Otte as he attempts a jump shot.



Bill Otte uses his jump shot against the tight Elon defense.

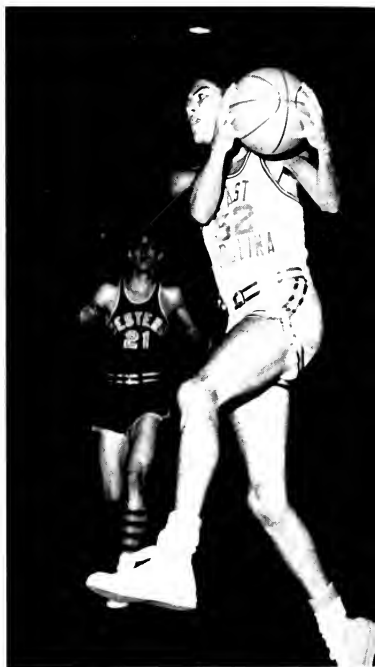

Dick LeFevre moves in for the lay-up after a successful "fast break."



With no success a Lenior Rhyne defender tries to block a potential Pirate tally.



Billy Brodgen, a Freshman who played a considerable amount of ball this season, drives in, in attempt to score.



DWIGHT FRAZIER  
5-10—Junior

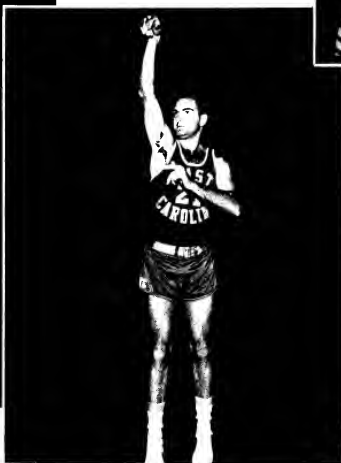

JOHNNY BARNES  
6-2—Freshman



Bill Otte and two opponents have the same idea—getting the ball. Otte came through as usual.



Lacy West, another constant double-figure man for the Pirates, attempts his jump shot.



## Basketball

Showing his ambidexterity, Richie Williams gets off a left handed shot against Catawba.

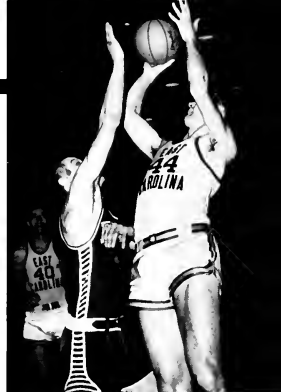

Benny Bowes awaits a possible rebound from Bill Otte's shot.



"Slow down" is the maxim preached by Coach Smith to his players.



During a spirited moment, Smith urges his group on to greater heights.



Smith moves onto the court for an explanation from officials.

## 1961-62 Schedule

ECC		OPP.
74	Catawba .....	78
73	Citadel .....	85
64	High Point .....	88
80	Lenoir Rhyne .....	72
81	Richmond .....	70
74	Appalachian .....	68
60	William and Mary .....	81
90	Guilford .....	76
67	Elon .....	65
48	Lenoir Rhyne .....	58
62	Western Carolina .....	60
95	Western Carolina .....	71
91	Pfeiffer .....	84
74	Appalachian .....	71
86	VPI .....	111
71	Atlantic Christian .....	63
72	Catawba .....	85
66	Elon .....	78
66	Pfeiffer .....	70
81	High Point .....	66
61	Atlantic Christian .....	60
62	Guilford .....	54



The tension of the game is eased by some cheerful words from Coach Smith.



enny Bowes, a Senior who has been a valuable  
t to the East Carolina basketball program, shows  
d form in his hook shot.



Lacy West shows a portion of East Carolina's defense as he breaks up an Elon scoring pattern.



Lay-ups aren't always easy. Even Bill Otte has  
ne blocked occasionally.

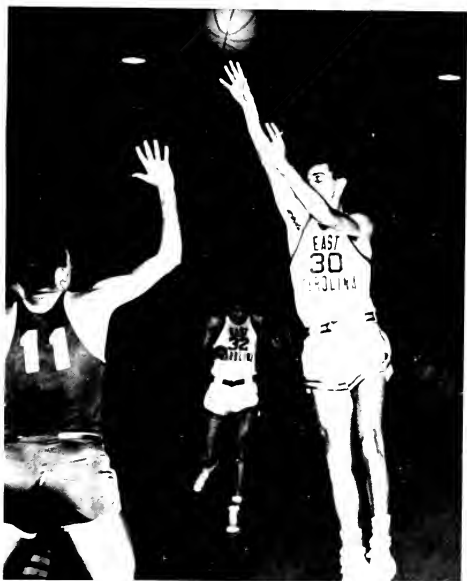

Charles Lewis attempts his fade-away jump shot, seem-  
ingly with success.

# Swimming



**JAMES FRANKLIN**  
Diver



**GEORGE RESSEGUE**  
Freestyle



**CO-CAPTAIN ED ZSCHAU**  
Backstroke



**HARRY SABER**  
Freestyle

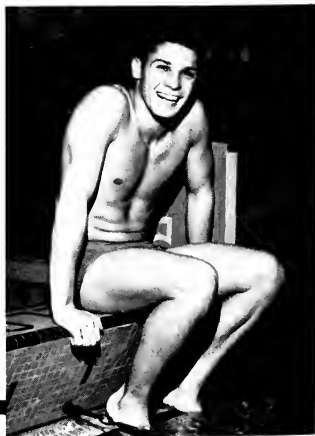

**BOB FEDERICI**  
Freestyle

Experience, or rather the lack of experience, characterized the Buc swimming team's performances for 1961-'62. Coach Ray Martinez's charges operated without a single Senior. Junior co-captains Bob Kingrey and Ed Zschau led the sophomore and frosh dominated aggregation. Kingrey earned many points in his diving specialties and carried his division in almost every meet. Zschau excelled in the backstroke and broke several pool records. Sophomore strength came from John Baxter, James Roberts, Miles Barefoot, and Ray Stevens, freestyler; and Doug Sutton in the butterfly. Freshmen who performed well included Henry Saber and George Ressegui, freestyle; John Behr, breaststroke; Bob Bennett, butterfly; Charles Norwood, backstroke; and James Franklin, diving.



BOB KINGREY  
Diver



TONY SUTTON  
Butterfly



JOHN BAXTER  
Freestyle

JAMES ROBERTS  
Freestyle

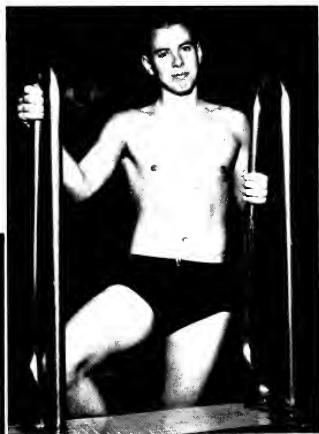

ED HARRINGTON  
Breaststroke



MILES BAREFOOT  
Freestyle

# *Swimming*



RAY STEVENS  
Freestyle

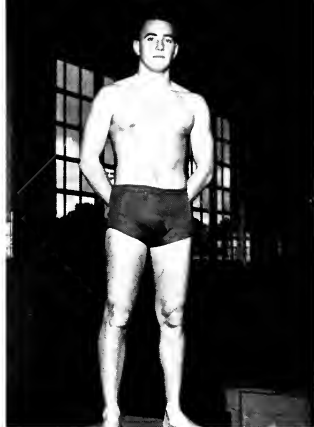

BOB BENNETT  
Butterfly



JOHN MCGEE  
Backstroke



CHARLES NORWOOD  
Backstroke



MIKE SENKIER  
Freestyle



# Coaches



**JIM MALLORY**  
Baseball

Success, fun, and knowledge that teams experience from participation in sports could not be possible without the guidance of the coaches—the backbones of the teams. East Carolina College is no exception, for the coaches serve as advisers and teachers to the local athletes. In addition to aiding male students discover their own abilities and potentialities, the coaches also have the worries and responsibilities of producing good teams.



**JACK BOONE**  
Football



**EARL SMITH**  
Basketball



**WENDELL CARR**  
Tennis—Assistant Basketball

**BILL McDONALD**  
Golf



**RAY MARTINEZ**  
Swimming



**ODELL WELBORNE**  
Track



# *Advertisements*

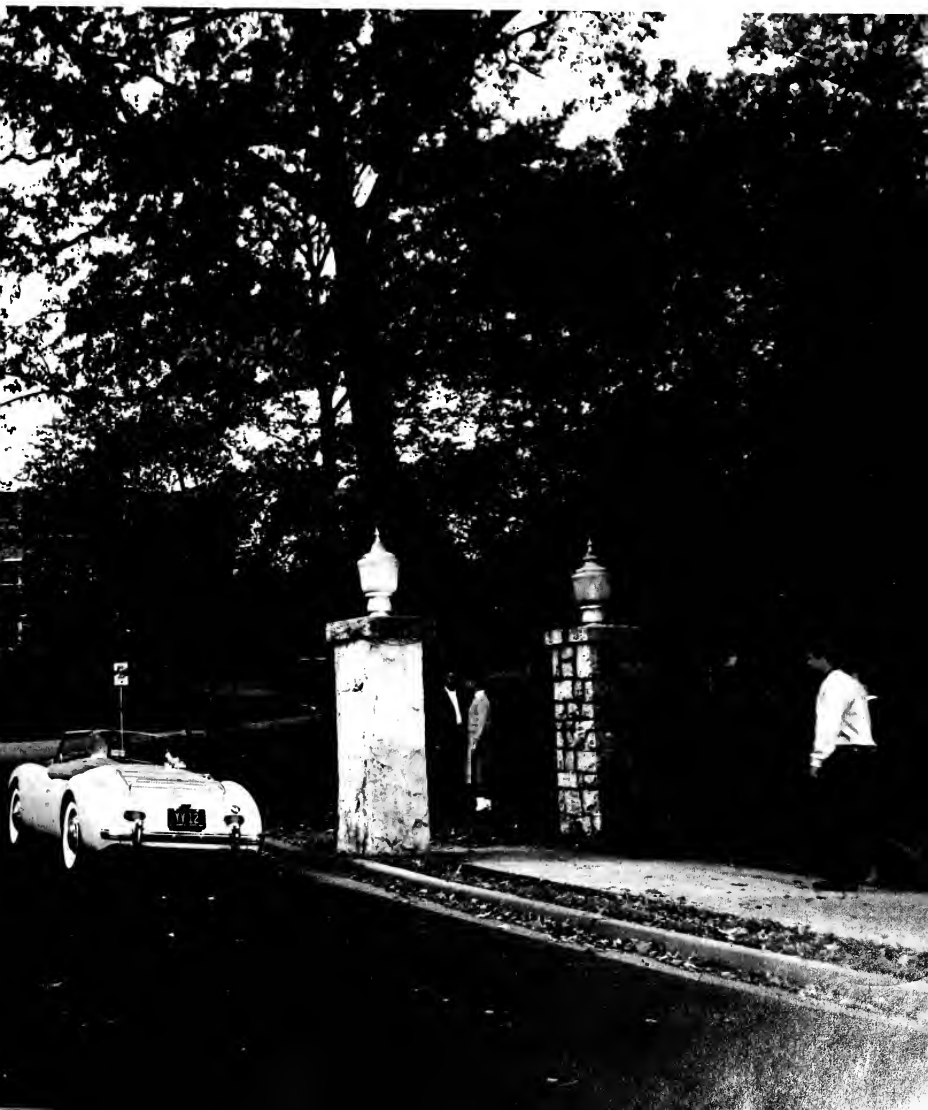



## In Appreciation

Within the following pages is a select group of business concerns—select because they made themselves as such—highly deserving of community service awards. In our appeal for advertisers, they were the ones who answered our pleas; they were the ones to whom we turned for support when the North Carolina Bond Issue failed and who supported our drive for a new football stadium. They were the ones who honored us on East Carolina College Day, when actually, they deserved the honor. To these who have purchased advertisements in the BUCCANEER and who have supported the school in many other ways—yes, to such a community and such a select group of business concerns—go our unending appreciation for support given us throughout 1961-1962.

# WNCT

SERVING ALL EASTERN NORTH CAROLINA  
FROM THE CAPITAL . . .



Eastern North Carolina's number one television station. Studios located on Evans Street Extension, Greenville, N. C.



**CHANNEL 9**  
**CBS - ABC**

. . . TO THE COAST.



To Each And All Of You  
Graduating From East Carolina College This Year  
We Extend Hearty Congratulations And  
We Cherish The Hope That You Will  
Always Remember Greenville, Your College Home,  
As A City Of Friendly, Hospitable People, Who Are Glad  
To Have Had You In Their Midst, And Welcome  
Your Return At All Times

## GREENVILLE CHAMBER OF COMMERCE

---



Located at 402 Holly Street, **THE COLLEGIATE** offers twenty modernly furnished rooms to serve the men students of East Carolina College.

Mary Helen Coffey seems pleased with the complete line of jewelry at **BEST JEWELRY COMPANY**.





See the complete line of beautiful flowers for every occasion at any one of the following members of the

**GREENVILLE ASSOCIATION OF  
ALLIED FLORISTS:**  
**TYSON FLOWER SHOP**  
**JEFFERSON FLORIST**  
**GREENVILLE FLORAL CO.**  
**COX FLORAL SERVICE**

For the highest quality food at the lowest price, shop at  
**COZART'S SUPERMARKET.**



**BLOUNT-HARVEY CO.,** Eastern Carolina's Shopping Center, offers a complete line of quality clothing for the entire family.



Your tobacco sells higher at **FARMERS WAREHOUSE**, the world's largest tobacco warehouse. See Arthur Tripp, T. P. Thompson, and Dal Cox, owners and operators.

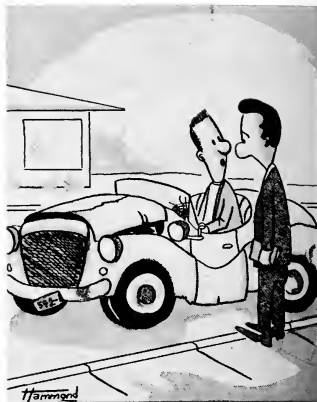

I think I'll trade it in and get a couple of shirts and a nice pair of pants.

**STOP!** Why not see one of the **PITT COUNTY AUTOMOBILE ASSOCIATION** dealers for their liberal trade-in values.

For the answer to your banking problems, see the friendly people at **STATE BANK AND TRUST COMPANY**. A member of the Federal Deposit Insurance Corporation, **STATE BANK** has two convenient offices located at Five Points and West End Circle to serve you.

Coeds who care enough to look their best are regular customers of **FRIENDLY BEAUTY SHOP**, located at 119 West Fourth Street.

**\$100,000 REWARD!**  
**THE MURDERER**  
 Of our late beloved President, Abraham Lincoln,  
**IS STILL AT LARGE.**  
**\$50,000 REWARD**  
**\$25,000 REWARD**  
**\$25,000 REWARD**

For information on this reward, write to the U.S. Department of Justice, Bureau of Investigation, Washington, D.C.

EDWIN S. HASTON, Secretary of War.

This reward money would be a good down payment on a "fratny" house. Keep your eyes open—the accomplice might strike McGinnis Auditorium next. Be a collegiate hero!





Be among the best dressed men on campus. Buy your clothes at **STEINBECK'S**, Greenville's style center.



Express your thoughts with a beautiful bouquet of flowers from **JOHN'S FLOWERS**, located at 503 East Third Street.

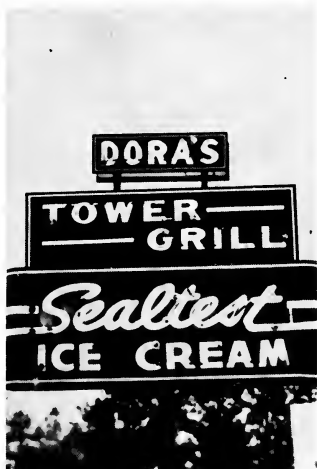

**DORA'S TOWER GRILL** has always been a favorite of ECC students. You are a stranger here but once.

A member of Quality Courts, **KENLAND MOTEL** offers only the best to its guests. In addition to 52 air conditioned rooms, **KENLAND** has a swimming pool, shuffleboard court, and putting green for your enjoyment.

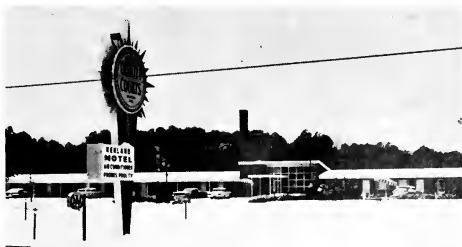

# SULLIVAN OIL COMPANY, INC.

YOUR DEALER FOR  
CROWN CENTRAL PETROLEUM  
CORPORATION PRODUCTS



See the complete line of fine cosmetics and costume jewelry at **MERLE NORMAN COSMETIC STUDIOS**.



Building a Homecoming float? Buy your paper napkins from **ORMOND WHOLESALE COMPANY**, 1901 Dickinson Avenue.



Dennis Hughes looks over one of the fine pens at TAFF OFFICE EQUIPMENT COMPANY.

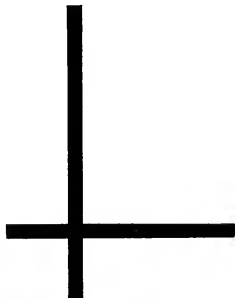

TAFF OFFICE EQUIPMENT COMPANY carries a complete line of greeting cards, stationery and typewriters.

Shoes for the whole family may be found at LARRY'S SHOE STORE.



Mr. Garris is just the salesman to assist the girls in deciding which pair of quality shoes they prefer.



Two ECC students pause for relaxation at **MARY ANN'S SODA SHOP.**

"Known for Top Quality Western Steer," **GARRIS GROCERY** is Greenville's one-stop food store.



Coeds admire the latest in school fashions at **BELK-TYLER'S.**



Serving all Eastern Carolina

Call on **D. G. NICHOLS AGENCY** for all of your insurance and real estate needs.



Many a student has entered the door to **THE COLLEGE SHOP** for the latest styles in campus wear.



Beauty, economy, service—see the complete line of Ford products at **JENKINS MOTOR COMPANY, INC.** **JENKINS** is also your dealer for Glasspar, G & W Boats and Evinrude Motors.

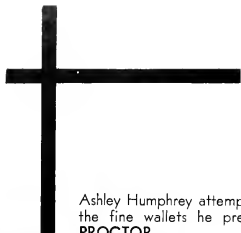

Ashley Humphrey attempts to decide which of the fine wallets he prefers from PERKINS-PROCTOR.



Crowell Pope shows Bernie Averette the latest in men's fashions at THE CAMPUS CORNER.



The bank for your money, with a complete banking service, is  
**WACHOVIA BANK AND TRUST COMPANY,**  
 member of The Federal Deposit Insurance Corporation and The Federal Reserve System.



**SIDNEY'S**, Greenville's only uptown cafeteria, is one of the favorite meeting places of ECC students.

Paulette Ward watches as Jean Lasater gets a fitting for a new pair of shoes from **JACKSON'S SHOE STORE**.





**FRED ROBERTSON**  
Assistant Manager



**G. L. WINDHAM**  
Manager



**OLIVE GORDON**  
Color Artist

Located at 224 East Fifth Street, Photo Arts Studio serves as the focal point of portrait and commercial photography for East Carolina College.

## Official "Buccaneer" Photographers



**RUFUS FREEMAN**

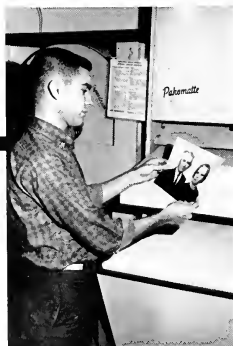

**JOE WALDROP**



**TOM REESE**

**FRANK TRENT**



STAFF





Thinking of a new car? See the values at **BRIGHT LEAF MOTORS**—"The House of Chrysler Products."

**HOME SAVINGS AND LOAN ASSOCIATION** invites every college graduate to learn the facts about the savings and loan method of buying a new home.



Bottled and distributed by the **PEPSI-COLA BOTTLERS** of Greenville.

Mac and Becky "think young" as they enjoy the light refreshing taste of Pepsi-Cola.



A complete line of stereos, records and musical instruments are offered for your choice at **MUSIC ARTS**.

Relax and enjoy the best in Movie Entertainment at the  
**STATE THEATER.**

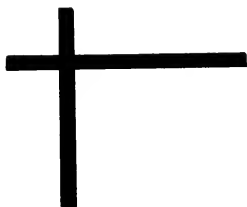

Dine at  
**RESPESS-JAMES**

"The Barbecue House"  
located at the intersection  
of the Ayden-Farmville Highway



These salesladies prepare for another busy day at **BRODY'S** — Greenville's complete ladies' department store.

Shop for high quality at low prices at  
**COLLINS-PRIDMORE**. Each customer  
receives careful, friendly attention.





COLLEGE SUNOCO SERVICE, corner of Fifth and Reade Streets, offers six blends of gasoline and pick up and delivery service for your automobile. Discounts are given to students and faculty.

For complete automotive service, stop in at COLLEGE SUNOCO SERVICE. While there, enjoy the convenience of THORPE VENDING SERVICE'S complete refreshment center.



Students pause for a refreshing snack at the Refreshment Center at COLLEGE SUNOCO. Make your choice from one of THORPE VENDING SERVICE'S machines. THORPE'S has the latest in Coin Operated Phonographs, Cigarette Machines and other Vending Machines. THORPE'S is located at 171 Albermarle Ave., Rocky Mount, N. C.





John Garriss and Gale Koonce seem pleased with this particular display at the 1961 ASSOCIATED COLLEGIATE PRESS conference at Miami Beach, Florida.



Relax and dine in the comfortable atmosphere at the CINDERELLA RESTAURANT. Try their delicious steaks, seafoods or pizzas.

A well-dressed coed buys her clothes at C. HEBER FORBES—the home of "Smart Clothes for Women."





To look your best for any occasion, see the experts at **SANITARY BARBER SHOP**.

Take your next date dining and dancing at the **MAP PARTY HOUSE**. Pizzas are their specialty. Choose a complete meal or a delicious sandwich from their menu.



Ebern Allen assists George White in making his selection of fine quality men's clothing at **COFFMAN'S**. **COFFMAN'S** invites you to come in for your college fashions.

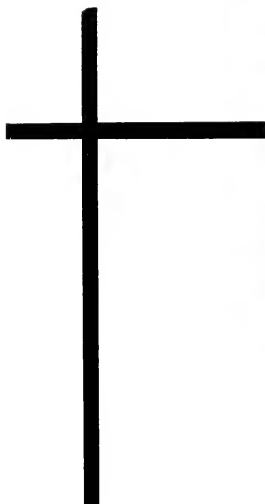

THE WRIGHT BUILDING SODA SHOP is a popular place for students to meet, relax and enjoy the complete fountain service.

THE STUDENT SUPPLY STORE carries a complete line of items needed by the student.



A familiar scene — students paying for their purchases at the check out counter.



Books for all courses can be found at ECC's NEW BOOK STORE.

A new quarter means new books. These ECC students search the shelves for the books they will need for the coming quarter.

## Student Supply Stores

Relax and enjoy those breaks between classes at the NEW SODA SHOP.





Visiting Alumni and guests of students will enjoy the comfortable and restful atmosphere at the **SMITH MOTEL**.



Take your next date to the **PITT THEATER**, ECC's entertainment headquarters.



**Royal Crown  
COLA**

**ROYAL CROWN BOTTLING CO.**

218 Airport Road  
Greenville, North Carolina





Electrical troubles? Take your car to the experts at COX  
ARMATURE WORKS, INC.

Sissy Park, Roma Cummings and a friend  
pause for a chat between classes.



"Jerry Liles is a very devout trombone player."

For fast, efficient service, take your next prescription to  
BEDDINGFIELD PHARMACY.





Some of ECC's male population display their disappointment over the defeat of the North Carolina Bond Issue by holding a peaceful demonstration.



If you need letterheads, envelopes, form letters, or wedding announcements, see Jack Morgan and Bob Harper at **OFFSET PRINTING COMPANY**.

Save time and money by doing your shopping at **WHITE'S STORES** in Greenville, Ahsokie, Mount Olive, Windsor and Washington, N. C.



# College ESSO

Stop at the sign of Happy Motoring for dependable ESSO products.



Specializing in short orders, the WEST-END CIRCLE DRIVE IN is located at the intersection of the Ayden and Farmville Highways.



With foods ranging from pizza and spaghetti to hamburger steaks and hotdogs, the Varsity proves to be the favorite meeting place for both college students and faculty members. Its modern decor and friendly atmosphere provide a restaurant of definite appeal, known to all as **THE VARSITY**.

It's not rare to see Lee Saieed serve his college customers the varied treats found at the **Varsity**.

Becky Willis and Tony Bowen find **Varsity** pizzas to their liking.

## The Varsity





Models were used at SALLIE'S "Formal Opening" of the new store to demonstrate the infinite variety of merchandise available to her customers.

## Sallie's

219 West Walnut Street  
Goldsboro, North Carolina



Mrs. George Hodgson  
Bridal Consultant

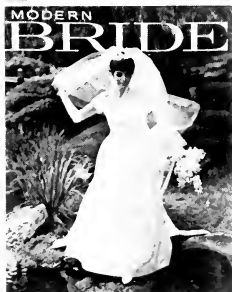

Not only does SALLIE'S carry many originals found within the pages of "Modern Bride," but the Goldsboro establishment is continuously listed in the publication.

Wedding Gowns And All Accessories • Party and Cocktail Dresses • Wedding Invitations

EASTERN CAROLINA'S LARGEST BRIDAL SALON

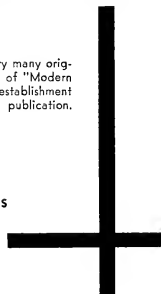

## Photo Credits

## COMMERCIAL PHOTOGRAPHY

By

Fred Robertson  
Photo Arts Studio

### OTHER PHOTO CREDITS:

#### Student Life:

Jim Kirkland, Jr.; Skip Wamsley; Jim Stingley, Jr.; Walter Faulkner; John W. Garriss; Fred Robertson.

#### Military:

Joe Flake, AFROTC; Gilbert Windham; Rufus Freeman; Fred Robertson.

#### Spring Sports:

Baseball, Roy Martin; Tennis, Grover Smithwick; Track, Grover Smithwick; Fred Robertson.

#### Advertisements:

Vaughn Gwyn; Rufus Freeman; Fred Robertson.

#### Color Photography:

Jim Kirkland, Pages 8 and 9; Fred Robertson, Pages 10, 40, 41, 79, 104, 105, 232, 233, 344, 345.

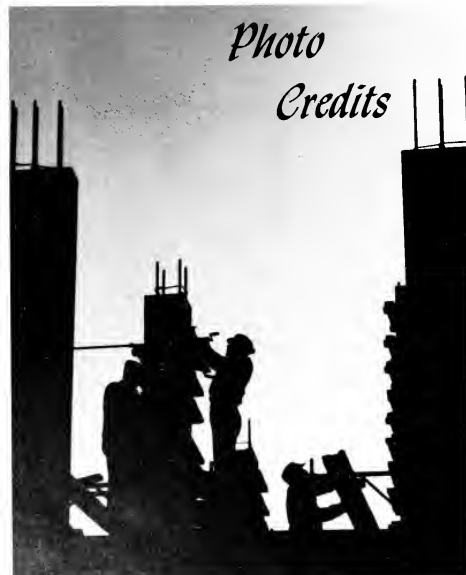

Photo by Skip Wamsley



## Index

### -A-

Ablott, Anne Carolyn	237	Alexander, Bruce Lee	317	Alpha Epsilon Pi	160	Arnold, Mildred J.	317
Abbott, James Edward, Jr.	317	Alexander, Edward H.	317	Alpha Omicron Pi	182	Arnold, Stanley Gerald	277
Abbott, Liville Franzer	317	Alexander, Kenneth G.	237	Alpha Phi Omega	202	Arneault, Joseph Henry	294
Abernathy, Helen Faye	237	Alexander, Robert S.	317	Alpha Xi Delta	186	Arroyo, Jesse	317
Abernathy, Lynda Lucille	237	Alford, Glenda Ruth	317	Alphin, William Gleam	237	Art Club	146
Abernathy, Silas Howard	277	Alford, James Bass	294	Alston, Nancy Saunders	317	Arthur, Charles L.	294
Aber, Carolyn Louise	317	Alford, Murray Mac	277	Alston, Ruby Leigh	277	Arthur, Thelbert Donald	237
Adams, Allen McCary	294	Alford, Patricia Ann	317	Aman, Effie Lee	237	Asbell, Jacqueline H.	277
Adams, Francis R., Jr.	18	Alford, Stephen Vance	317	Ambrose, Ravonda	317	Asby, Gene Leroy	237
Adams, Hayward Lee	317	Alford, Wianie Evelyn	294	Amerson, Carol Edward	317	Ashley, Nadean Lee	294
Adams, James F.	237	Allen, Anne Frances	277	Amick, Larry Eugene	317	Ashley, Sandra Joyce	317
Adams, Jane Ann	317	Allen, Arlene	294	Amvette, Ray Abner	317	Ashworth, Brenda Anne	317
Adams, John Maynard	317	Allen, Arthur, Jr.	317	Anders, Olivia Joann	317	Askew, Norlene Emeline	294
Adams, Lola Dianne	277	Allen, Barbara Gleam	317	Anders, Willie Cloyce	277	Askew, Preston, Bryan	317
Adams, Louise	18	Allen, Beverly Elaine	237	Anderson, Brayon Eugene	277	Askew, Rosa Marie	317
Adams, Mary Edith	18	Allen, Brenda Gayle	317	Anderson, George F.	317	Association for Childhood Education	147
Adams, Vivian	294	Allen, Brenda Lee	277	Anderson, Johnny Young	294	Atkeson, John C.	18
Adcock, Edna Rose	294	Allen, Carolyn Jean	317	Anderson, Liawood Roy	317	Atkins, Charles Robert	294
Adcock, Elisabeth Ann	294	Allen, Cecil H.	18	Anderson, Phillip Dale	277	Atkinson, Margie Ann	237
Adcock, Jimmy Cobb	277	Allen, Clayton Marion	317	Anderson, Wiley R.	294	Atkinson, Myra Gail	294
Adcock, Sherwood Lee	277	Allen, Jo Ann	294	Andleton, Annie Jane	294	Atkinson, Pamela Grace	317
Adcox, Virginia Clyde	294	Allen, Margaret Angela	317	Andolau, O. Kurt	317	Aucra, Margaret H.	317
Adkins, Francis A.	277	Allen, Martha Alice	237	Andrea, Judith Michele	294	Austin, Dawa Elizabeth	294
Adkins, Margaret Ann	294	Allen, Shelby Dean	277	Andrews, Fredericks	317	Autry, Wyman Ray	317
Adler, Louis Foxman	294	Allen, Sidney Smith	237	Andrews, James Tracy	294	Avett, Kenneth Garland	317
AFROTIC	223	Allen, Susan Kay	317	Andrews, Jane Marie	277	Avrette, Larry Michael	317
Aiken, Diane Faye	317	Allen, Walker Lee, Jr.	237	Andrews, Linda Jo	294	Avrette, Robert Connor	317
Ainsfield, Irwin Jerome	317	Allen, Warren Raye	237	Andrews, Rachael Winnon	237	Avery, Benjamin Kerr	277
Alafogios, Peter George	317	Allen, Addie McNeill	277	Andrews, Randall Frank	317	Avery, Bobby Ray	317
Alberson, Lida Carol	294	Allegood, Gloria Ann	237	Andy, Carolyn Ann	294	Avery, William Michael	317
Albright, James Taylor	237	Allegood, Hilda Rae	317	Ang, Robert Lee	277	Lycock, George Alan	294
Albritton, Jane Norman	277	Allegood, Steve Hollis	317	Anthony, Julia Bready	277	Ycers, Brenda Kay	294
Aldridge, Carol Elaine	294	Alison, James Richard	294	Aquanymphs	146	Ayers, Fred Dalberg	294
Aldridge, John Marvin	317	Albrook, Leland L., Jr.	277	Arant, Patricia Ann	317	Ayscue, Judy Carolyn	317
Aldridge, Santa Lee	277	Albrook, Pamela Kay	294	Arledge, James Curtis	237	Ayscue, Patricia Ann	277
Aldridge, Sarah M.	277	Albrock, Sherman Terry	317	Arnell, Jerry Wilson	317		
Aldridge, Wanda Jean	294	Alpha Delta Pi	180	Armstrong, Kay Ester	294		
		Alpha Delta Tau	203	Armstrong, Linda Gail	294		
				Arnold, Irell Rex	277		

### -B-

Bacon, Lee H. 294

Budgett, Judith Carol	277
Budgett, Judy Louise	277
Bagley, John Turner	317
Bagley, Mollie Ann	317
Bailey, Arthur M.	294
Bailey, Bonnie Blue	317
Bailey, Donald E.	18
Bailey, James Zoell	277
Bailey, Nancy R.	294
Bailey, Otis Talmadge	294
Bailey, Sanford Walter	294
Bailey, Sharon Ann	317
Bailey, Sue Lyon	317
Bailey, Wayne Morris	318
Bailey, Wilma Frances	317
Bain, Sondra	277
Baird, Kathryn Ann	318
Baker, Beatrice Faye	238
Baker, Edith Louvina	318
Baker, Emanuel Albert	318
Baker, Fletcher Brent	318
Baker, George	18
Baker, Helen Becker	238
Baker, Jay E., Capt.	18
Baker, Jo Ann	294
Baker, Joy Liles	318
Baker, Kathleen Agnes	318
Baker, Nancy Marie	318
Baker, Rita Wilson	294
Baker, Walter Murray	318
Baldree, Linda Chauncey	238
Baldwin, Anna Loretta	318
Baldwin, Donald M.	318
Baldwin, Norma Jean	277
Ball, Ruby Claire	18
Ballance, Bonnie Dew	318
Ballance, James Brooks	238
Ballance, Jo Ann	277
Ballard, Linda Dora	318
Ballard, Margaret Raye	318
Banks, Diane Ruth	277
Banks, James Bryan	318
Banoer, Lana Lee	277
Barstis Student Union	216
Barber, Clarence W.	294
Barber, William Lloyd	318
Barbour, Daniel Marvin	318
Barbour, Edna Tucker	277
Barbour, Roland Ray	318
Barclay, Norman David	318
Barce, Barbara Gayle	294
Bardeau, John William	318
Barfoot, Kay Luberta	238
Barfield, William Pope	238
Barham, Frank Earl	277
Barham, Joyce Fay	318
Barker, Mary Alice	318
Barlow, Walter David	277
Barres, Gene Gardner	318
Barres, Jackie Couper	277
Barres, James David	318
Barres, Janice Marie	318
Barres, John Arthur	318
Barres, Kenneth Tooton	294
Barres, Kinchro Walton	238
Barres, Linda Carolyn	318
Barres, Perry Delano	318
Barres, Vaulchia Winston	318
Barres, Willie Ray	318
Barhardt, Mildred P.	277
Baron, Dwayne V.	294
Barrett, Bebe V.	277
Barrett, Brenda A.	277
Barrett, Carol Lea	238
Barrett, John Bernard	238
Barrett, Katherine E.	277
Barrett, Melvin D.	318
Barrett, Thomas Chester	318
Barrett, Vicki L.	318
Barringer, John T.	318
Barron, Clifton Jay	318
Barrow, David David	294
Barrow, Donald Neil	294
Barrow, Delores Lore	238
Barrow, Edward L.	318
Barrow, Jerry Lester	318
Barrow, Vivian Carol	238
Basnight, Ellen V.	318
Basnight, Rebecca Ann	277
Basnight, Rebecca E.	277
Bass, Carole Albani	318
Bass, Emma Deane	277

Bass, Emma Lynn	318
Bass, Jimmy R.	238
Bass, Judith Carroll	318
Bass, Linda Fay	318
Bass, Lywood A.	294
Bass, Marjorie Carroll	238
Bass, Mary Susan	318
Bass, Minnie Frances	294
Bass, Porcia Faye	318
Bass, Richard Whitfield	318
Bass, Sandra Lane	318
Batchelor, Barbara Jo	295
Batemann, Dan Burch	238
Batemann, James H.	295
Batemann, Tupper W.	295
Batten, Johnny Wayne	318
Battora, J. W.	18
Battora, Sara	318
Baucum, Julia Carol	278
Baum, Walter G.	278
Baxley, Cora Sue	278
Baxter, John Robert	278
Bayer, Gene Crosby	278
Bazemore, Mary Ann	238
Beach, Earl E.	18
Beach, Lillian	295
Beacham, Mary Lee	318
Beach, Sidney Taylor	238
Beal, Ray Michael	318
Beal, Carolyn Marie	238
Beale, Mattie Glenn	238
Beaman, Cecil Wood	295
Beaman, Ernest Herman	318
Beaman, Mary Elizabeth	318
Beard, Clayton Lofton	318
Bearden, Johnny Clay	318
Beasley, Bobby W.	278
Beasley, Harrietta Page	278
Beck, Carolyn V.	318
Beck, Margaret Cox	295
Bedworth, Sarita	295
Behr, John Douglas	318
Behr, Lawrence Vanderpool	318
Belair, Roy Bernard	318
Belche, Judith Faye	295
Bell, Betty Lou	238
Bell, Clara Beaudette	295
Bell, Diane Lynn	318
Bell, Edith Ann	238
Bell, Iona Jean	318
Bell, Phyllis Eloria	318
Beloff, Bernard Edmund	318
Bender, Lydia Jane	318
Becker, Ralph Andrew	295
Benmouyal, Pierre P.	295
Bennoett, Betty Jane	295
Bennoett, Bryna C.	295
Bennoett, Carolyn Haues	295
Bennoett, David Gordon	278
Bennoett, Elisabeth Ann	295



Bennoett, Jayce Gussell	295
Bennett, Robert Roland	318
Benson, Jimmy Carlton	295
Bentley, Janice Taylor	318
Benton, Jaci Lee	318
Benton, Jaci Lee	278
Benton, Sallie Ann	319
Berry, James Walter	295
Berry, John Ray	278
Berry, John W.	319
Berry, Judith Lynn	319
Best, Karen Sue	239
Best, Linda Carol	319
Best, Nannie Sue	278
Betts, Jimmy Phillip	239
Biggs, George Henry, Jr.	239
Biggs, James Franklin	319
Biggs, Judy Louise	295
Biggs, Rittie Jean	295
Billings, Charly Rose	319
Billings, Kathryn C.	319
Bowles, Louis Anthony	278
Bing, Kenneth L.	18
Bingham, Donna Ann	319
Bishop, James Gurry	319
Bissett, Wyatt Herbert	278
Bivins, Agnes Carolyn	295
Black, Edward Masford	295
Black, Sandra Kay	295
Blackburn, Larry Michael	319
Blackley, Lavonne	295
Blackmore, Annette Irene	278
Blackmore, William E.	319
Blackwelder, Charles R.	295
Blackwell, E. Norman	295
Blackwell, Melbourn D.	278
Blackwell, Melbourn Dale	278
Blake, Amelia Vaughn	319
Blake, Ralph Stephen	319
Blackland, Dianah Jean	295
Black, Adelaide Patricia	319
Bland, Janet Elizabeth	319
Bland, Sue Ann	295
Blanks, Irvie Gray	278
Blanks, Joseph Austin	319
Bland, Irma Lee	278
Blanton, Gary C.	295
Blanton, Howard Allen	295
Blanton, James Cordell	295
Blaylock, Starla Sue	319
Bleeker, Robert F., Jr.	319
Blinson, Patricia Sue	319
Blizard, Lawrence Murat	239
Blizard, Ann H.	295
Blizard, Joyce Ann	295
Bloom, Diana Elaine	319
Bloom, Jane Edens	278
Blythe, Jimmy Gray	295
Blythe, Margaret Elizabeth	295
Blythe, Michael Andrew	319

Boado, Edward Joseph	278
Bohmitt, John Frances	319
Bock, Margaret Ann	319
Bock, William George	319
Boettner, George R.	319
Bolen, Hugh Barton	278
Bullis, James Edwin, Jr.	18
Bond, Austin D.	18
Boonora, Michajl Mixon	295
Boone, Edna May	239
Boone, H. Chester	295
Boone, Jack	18
Boorthwick, Duo R.	18
Bostic, Frank Vernon	239
Boteler, Edward M.	295
Bouda, Ralph Monroe	319
Bowdick, Milly Hart	239
Bowers, Tony Ray	295
Bowen, Verna Fay	295
Bowers, Dan Lewis	239
Bowers, Joe Frank	319
Bowser, Clyde Benny	240
Bowling, Patsy Stevenson	319
Bowman, Eugene E., Jr.	319
Bowman, Junita Faye	319
Boyer, Joseph Baker, Jr.	319
Boyd, Barbara Reynolds	240
Boyd, Bessie Burcham	295
Boyd, Bonnie Gail	319
Boyd, Elbert Myne	319
Boyd, Glenn Thomas	278
Boyd, Jacky Dale	295
Boyd, Jaocie Hudson	278
Boyd, Jobo Blake, Jr.	278
Boyd, Patricia Ann	295
Boyd, Richard Clay	240
Boyet, Janice Bernice	278
Boyet, Lottie Aye	240
Bowling, Linda Gray	319
Boykin, Stephen Earl	240
Boykin, William Oscar	319
Boyet, Joseph Larry	319
Bradford, Anne Harvey	295
Bradley, David J.	296
Bradley, Sandra Wray	296
Brannan, Otis William	319
Brasch, Robert Clinton	296
Brandon, Dorothy	18
Brandt, Elizabeth R.	296
Brandt, Joan Lee	319
Brannan, Elizabeth Kay	296
Brannan, Joseph Palmer	296
Brantley, Cornelius G.	296
Brantley, Edith Fay	240
Brantley, Janice Edwards	319
Brantley, Roland Chester	278
Brantley, Sandra Jane	319
Braswell, Billy Edmund	296
Braswell, Forrest S.	240
Bratcher, Charles McAlaine	319
Braxton, Julia Carolyn	296
Bray, Virginia Diane	319
Braswell, Norma Gwynne	240
Breit, Donna Felicia	319
Brewer, Donald Lee	296
Brewer, Hilda Marie	296
Brewer, Jack L.	240
Brewer, James Howard	319
Brewer, Linda Elaine	296
Brewer, Rick Douglas	296
Brewer, L. F.	19
Brice, Anne W.	319
Bridges, Tommy Wayne	319
Briggs, Lorette Faye	278
Briggs, Orren Kay	278
Bright, Norma Faye	296
Briley, Walter R.	320
Briley, Lesnoe Glenn	296
Briley, Walter C.	240
Brinkley, Gayle Dawn	240
Brinkley, William E., Jr.	296
Brinn, Jack Elliott, Jr.	296
Brisson, Dorothy Larue	296
Brisson, Emily	278
Brisson, Lee Woodard	320
Brisson, Wilbur Jackson	296
Brisson, Judy Hester	296
Britt, Carroll Mertoo	296
Britt, Henry Vano	296
Britt, Jo Ann	320
Britt, Nittie Ray	320
Britt, Nettie Sue	296
Britt, Walter Herman	320

Arbit, William Joseph	240
Broadhurst, Elizabeth	320
Broadhurst, Frederick L.	19
Broadhurst, Ruth J.	19
Brugden, William Mayo	320
Brothers, Anne Louise	278
Brooks, Betty Gray	278
Brooks, Carolyn Elizabeth	296
Brooks, Julia Rebecca	240
Brooks, Mildred Everett	278
Brookshire, Roger Neil	278
Broome, Donna Marie	296
Broussard, Louis J.	19
Brower, Ronnie James	320
Brown, Albert	296
Brown, Bea Goodwin	296
Brown, Brenda Anne	320
Brown, Carolyn B.	240
Brown, Charles Alexander	278
Brown, Claudia Carroll	296
Brown, Dora Ann	296
Brown, Elizabeth Faye	296
Brown, Emily Karen	240
Brown, Francis Eugene	278
Brown, Gloria Gale	320
Brown, Harold Ellis	240
Bryan, Janet Nerine	320
Brown, John Edward	320
Brown, John Shelton	320
Brown, Joyce Eriean	296
Brown, Kathryn Raye	241
Brown, Lawton Edus	278
Brown, Michael Thomas	296
Brown, Patricia Louise	296
Brown, Robert Carroll	296
Brown, Shirley H.	278
Brown, Silas Coley	278
Brown, William Ashby	296
Brown, William Ashley, Jr.	241
Brown, Wyatt	19
Browning, E. R.	19
Browning, Marie B.	19
Browning, Virginia Carol	320
Bruton, Judy Cleardson	320
Bryan, Alex Gray	278
Bryan, Betty Lou	241
Bryan, Billie Marjorie	320
Bryan, Gary Cleo	320
Bryan, Sandra Kay	278
Bryson, Thomas Jane	241
Bryant, Betty Elaine	296
Bryant, Elizabeth Lee	320
Bryant, Margaret Deeds	320
Bryson, Dee	234
<b>BUCCANEER</b>	
Buchanan, Hugh S., Jr.	115
Buchanan, John Wesley	278
Buck, Eddie Alton	241
Buck, Robert Thomas	278
Buckless, Virginia L.	296
Bugg, Mary Hugh	320
Buis, Donald Nelson	320
Bullard, Bettie H.	278
Bullard, Jackie Faye	296
Bullard, Linda Faye	241
Bullard, Thomas W.	278
Bullock, Carol Vaughn	241
Bullock, George Monroe	296
Bullock, Jacqueline	296
Bullock, Jeaneette	320
Bullock, Louise Carter	19
Bullock, Mary E.	296
Bullock, Sandra Louise	320
Bumgarner, David T.	320
Bumpass, Sidney Moore	241
Buech, Edwoud Fay	320
Buddy, Eoness L.	320
Buody, Ola Mae	296
Bunting, Polly L.	296
Burch, Thomas Earl	296
Burkette, David A.	296
Burkhead, Harriet J.	320
Burney, Betty Lou	320
Burns, James Crocker	241
Burgess, David Sawyer	278
Burgess, Donald Lee	320
Burris, Elizabeth R.	320
Burris, Malcolm Lee	278
Burris, Richard D.	278
Burroughs, Diane F.	296
Burt, Joe Perkins	241
Burton, Julie Thomas	320
Burton, William G.	297

Bushby, Lyoda Jean	297
Bustle, Charles R.	241
Butler, Elizabeth A.	241
Butler, James Harvey	278
Butler, Jean Clark	278
Butler, Murdoch C.	278
Butler, Virginia C.	241
Butler, William T.	279
Butts, Liada Grey	279
Bynum, John Harris	320
Bynum, Henry L.	320
Bynum, Merrill H.	279
Byrd, Betty Jo	320
Byrd, Gerald Lee	279
Byrd, Jerry Everett	320
Byrd, Larry Donald	241
Byrd, Ronald Dean	279
Byrd, Roy Richard	279

-C-

Cable, Clyde Wayne, Jr.	320
Cagle, Staaton Forest	320
Caia, Donna Kay	320
Caia, Ellen Marie	297
Caia, Liada Harriet	297
Cain, Russell Scott	320
Caldwell, Carolyn Jeanne	320



Calhoun, Alice Elizabeth	241
Calhoun, Walter T.	19
Caliga, Judith Rebecca	320
Call, William Richard, Jr.	320
Callahan, Jewell Ellen	241
Calloway, Ronald Morse	320
Cameron, Betty Jo	297
Cameron, Everett	320
Cameron, Judith Anna	320
Cameron, Norman H.	19
Cameron, Elsie Marilyn	297
Campbell, Carolyn Anne	297
Campbell, William Wilson	320
Canejo, Jose Columbus	297
Caspe, Brenda Joyce	297
Caspe, Michael Eugene	297
Caspe, Peggy Jewell	297
Caspey, Diana Gay	297
Caspey, Sylvia Delores	297
Cannon, James Alfred	279
Cannon, Joan Francine	279
Cannon, L. Julius	241
Cannon, William E.	279
Canterbury	216
Cantree, Henry Becker, II	297
Cantrill, Yates Ann	320
Capel, Gladys Ann	320
Capps, Frank Albert	320
Capwell, Richard L.	19
Carawan, Betty Anne	320
Carawan, Leland Wayne	320
Caraway, Sarah Hermine	19
Carlton, Herbert R.	19

Carmao, Mary Ellen	320
Carmichael, Gayle Jane	320
Carson, Nathan Alton	297
Carpenter, Sylvia Ann	320
Carr, Charles B.	320
Carr, Donald Leach	320
Carr, Dorothy Ann	320
Carr, Jeanne Phyllis	321
Carr, Judy Catherine	321
Carr, Lily Rouse	241
Carr, Nancy Lou	19
Carraway, Kenneth L.	321
Carraway, Virginia M.	321
Carroll, Edward Lee	242
Carroll, Elizabeth	297
Carroll, Kay Elaad	242
Carroll, Liada Sue	321
Carroll, William W.	297
Carrow, Donald Hubert	242
Carson, Betty Sue	242
Carson, Liada Sue	321
Carson, Patricia Ann	279
Carstenphen, Frankie	279
Carter, Carol Brooks	321
Carter, Henson Grace	297
Carter, James Harold	242
Carter, Robert	20

Check, Wesley Baxter	297
Cherpe, Rita Ann	321
Cherrie, Alton	242
Cherry, Betty Helco	321
Cherry, Liada Faye	279
Cheshire, Kay	321
Cheshier, William E.	297
Chesout, James Warren	279
Chesson, Jesse Parker, Jr.	296
Chesson, Lela Harrell	297
Chesstout, Sylvie Irene	297
Chi Beta Phi	204
Chi Omega	188
Chien, Ashbury A.	297
Childress, Clarence G.	297
Chilton, Michael Dennis	321
Chisholm, Hilda E.	321
Chittum, Hershel Paul	321
Chitty, Brenda Kay	321
Chrisman, Gary Blaine	297
Christeen, Robert C.	297
Christensen, Rachel E.	321
Chuchols, Ronald T.	242
Circle K Club	297
Clark, Raymond Jean	321
Clark, Jerry David	321
Clark, Brenda Joyce	279
Clark, Dale Willis	321
Clark, Faye Elizabeth	279
Clark, Jerry Keat	321
Clark, Joyce Ruth	321
Clark, Liada Joyce	242
Clark, Mary Lee	321
Clark, Reynard Lee	321
Clark, Thomas Eugene	321
Clark, Thurman Lee	297
Clark, Willard L.	297
Clark, William E.	321
Clark, William Hunter	321
Clarke, Marilyn Gayle	297
Clarke, Sammie Jean	321
Clay, Faye C.	20
Clay, Howard B.	20
Clayborn, Lymao Earl	321
Claybrook, Dorothy G.	321
Clayton, William B.	242
Cleaveland, Mardana A.	321
Clegg, Phillip George	297
Clements, John Thomas	321
Cleve, Carol Ann	321
Click, John H.	321
Clifton, Susan Royal	297
Cliard, R. Nolan	297
Cline, Bill Jerome	321
Cline, Liada Kay	321
Cline, Shari Tooi	321
Cobb, Charles D.	321
Cobb, Lester Marion, Jr.	322
Cobb, Sandra Lorraine	297
Coble, Carolyn Ann	322
Coble, Francine Leister	322
Coble, Mary Elizabeth	322
Coburn, Marilyn Joy	242
Cochran, Mary Carole	322
Cochran, William Stephen	242
Cochrane, Alice Juanita	297
Cockrell, Elsie Sandra	243
Cody, Gloria Jane	322
Coffield, D. W.	20
Coffey, Mary Helra	243
Cogarty, Peggy Jean	243
Coghlin, Conrad C.	322
Coker, Patsy Ann	322
Col, Carol Liebth	20
Cole, Margaret Louise	322
Coleman, Hubert A.	20
College Union	125
Collier, Betty Joseph	279
Collier, Cara Eugene	279
Collier, Eugene Thomas	243
Collier, Patsy Ann	321
Collias, Nancy Jane	279
Collias, William Max	322
Colucci, William Joseph	243
Colwell, Evelyn Dixon	243
Combs, Le Anne	297
Coner, Julia E.	297
Coner, Liada Ann	243
Compton, Nancy Gayle	297
Conover, Anna Russell	242
Conkleton, Grace Jeanette	243
Conklin, Charles B.	243

Cano, Mary Jane 322  
 Cannell, John Martin 297  
 Conner, Jean Harriet 322  
 Conrad, Marshall Hall 322  
 Cook, George A. 20  
 Cooke, Faye Ellen 279  
 Cooke, Gladys Winifred 322  
 Cooke, Libby Gwynette 243  
 Cooke, Nancy Jane 322  
 Cooley, Bobby Eugene 243  
 Cooley, Penelope Patricia 243  
 Cooper, Bettie Joyce 322  
 Cooper, Sandra Faye 297  
 Cooper, William Earl 243  
 Coor, Eunice Ovid, III 322  
 Cope, Carol Ann 322  
 Copeland, Henry Lewis 279  
 Copeland, James Kenneth 322  
 Copeland, James Marvin 322  
 Copeland, John William 322  
 Copeland, Julia Miller 297  
 Copeland, Nancy Jane 298  
 Coplan, Ruth E. 20  
 Copley, James Lewis 279  
 Coppel, Richard Lee 298  
 Corbett, James Russell 298  
 Corbett, Johnny Norman 279  
 Corbin, Frederick T. 20  
 Corbin, Charles Hatcher 322  
 Correll, Charles Boyd 322  
 Corby, Wayne Manord 279  
 Cotton, Nancy Boyd 298  
 Cotton, Sarah Jane 243  
 Cottle, A. Jay 322  
 Cottle, Angelita Thomas 243  
 Council, Franklin Currie 322  
 Counts, Kathryn Lee 275  
 Couric, Janice Latency 298  
 Couello, Michelle Eleanor 322  
 Covington, Jayne Nicole 322  
 Coward, Jan Sellers 322  
 Cox, Beverly Barrett, III 298  
 Cox, Carol Rose 298  
 Cox, Etta Joyce 322  
 Cox, Henry Cleveland 322  
 Cox, Jo Ellen 279  
 Cox, Judith Aunette 243  
 Cox, Linda Marie 243  
 Cox, Lynda Lyle 279  
 Cox, Lynn Alton 279  
 Cox, Marion Evelyn 322  
 Cox, Richard Clark, Jr. 322  
 Cox, Ronnie Hume 298  
 Cox, Stanley Wilson 298  
 Cox, Thomas Earle, III 298  
 Cox, Vivian Anne 322  
 Cox, William Boyd 279  
 Cozart, Cassandra Lee 322  
 Cozart, Hattie Frances 298  
 Crawford, James Brian 322  
 Craft, Ann Harrell 243  
 Craft, Janice Elizabeth 322  
 Craft, Nobles Ray 322  
 Crain, Peck Paul 322  
 Crawford, Brenda Paige 322  
 Cratch, Janet Carol 244  
 Crawford, Clara Faye 279  
 Crawford, George Albert 298  
 Crawford, Michael Earl 322  
 Crawford, Norwood Foye 244  
 Crawford, Stuart Cottrell 322  
 Cravotta, Julia Bell 322  
 Crawley, Betty Liles 322  
 Crawley, Gloria Jane 298  
 Crawley, Ronald M. 322  
 Crayton, William Charles 244  
 Crayton, Darla Gail 322  
 Creech, Benny Gray 244  
 Creech, Dennis LaVerne 279  
 Creech, Hubert Andrew 279  
 Creech, Jerry Neal 322  
 Creech, Linda Lee 244  
 Creech, Lois Carol 322  
 Creech, Margaret Anne 279  
 Creech, William Douglas 322  
 Creggan, Faye Marie 322  
 Creel, Clayton Max 322  
 Crenshaw, LaVerne Estmon 280  
 Crenshaw, Marquerite V. 20  
 Crews, Edna Charlotte 244  
 Crippen, Gilbert William 322  
 Crisp, Jean Edwards 280

Crisp, Linda Faye 322  
 Crocker, Sylvia Ann 298  
 Cromlish, Richard Stanton 322  
 Croom, Gene 322  
 Croom, John Roy 322  
 Cross, James Lawrence 298  
 Cross, Louis Daniel 298  
 Cross, Ralph Thurston, Jr. 322  
 Crouch, Richard Earl 244  
 Crouse, Linda Carol 298  
 Crowell, Brenda Diane 322  
 Crompler, Douglas Lamar 298  
 Crompler, Edward Hugh 280  
 Crompler, Katrina 280  
 Crompler, Vernon Ray 244  
 Crouch, Ella Sue 298  
 Crute, Edna Fulghum 322  
 Cullipher, Louis Arnold 298  
 Cullem, Ralph Maddy 322  
 Calton, Kathryn Dawn 322  
 Culverhouse, Peggy Joyce 244  
 Cummings, J. B. 20  
 Cummings, James Bryce 280  
 Cummings, Jerry Alden 280  
 Cummins, Rome Lee 298  
 Currie, Cecilia Pearl 322  
 Currie, Lillian Ann 244  
 Currio, Ann M. 323  
 Currie, Joyce Anne 244  
 Currie, Juliana Umstead 280  
 Curry, Diane Kay 323  
 Curtis, Robert Earle 280  
 Cuthbertson, Freddie W. 323  
 Cutler, Hannah Boone 234  
 Cutler, John Thomas 244  
 Cyrus, Sandra Allyne 323  
 Dade, Henry Fitzhugh 20  
 Dallas, Garland Sanford 298  
 Daly, George Daniel 232  
 Damrosio, Louis Anthony 323  
 Dandliker, Ronda Kay 244  
 Danfelt, Lewis S. 20  
 Daniel, Betty Brooks 298  
 Daniel, Joseph Ray 323  
 Daniel, Ruth Carl 298  
 Daniel, Sandy Leigh 280  
 Daniel, William Lee 323  
 Daniels, Benjamin W. 323  
 Daniels, Brenda Joyce 323  
 Daniels, Charles E., Jr. 323  
 Daniels, Don Gehrig 323  
 Danile, Edward F. 280  
 Daniels, Frances 20  
 Daniels, Linda Carol 323  
 Daniels, Perry Jean 298  
 Daniels, William Earl 323  
 Dancy, William E., Jr. 244  
 Darden, Bill Hodges 323  
 Darden, Ole Marcelle 244  
 Darden, Robert L. 244  
 Darden, Sarah Evelyn 323  
 Darden, Thomas Sidney 298  
 Daugherty, Carol Elaine 323  
 Daugherty, Carolyn Hope 244  
 Daugherty, Patricia 298  
 Daugherty, Stella 21  
 Daughtridge, Mary Craig 245  
 Davenport, Elizabeth White 245  
 Davenport, Jane Page 298  
 Davenport, Walter Kenneth 280  
 Davis, Andrew Martin, III 298  
 Davis, Carolyn James 245  
 Davis, Carroll Ashton 245



Davis, Charles Michael 298  
 Davis, David R. 21  
 Davis, Edgar Quinton 298  
 Davis, Elma Dickerson 323  
 Davis, Frances Geraldyn 323  
 Davis, Graham L. 21  
 Davis, Haywood McCabe 298  
 Davis, Inez McDonald 323  
 Davis, James Gordon, Jr. 323  
 Davis, Janice Faye 298  
 Davis, John B., Jr. 21  
 Davis, Joseph Roland, Jr. 323  
 Davis, Lynda Faye 280  
 Davis, Margaret Carleen 298  
 Davis, Mary Ann 323  
 Davis, Mary Lou 280  
 Davis, Nancy Gale 323  
 Davis, Patricia Maxine 298  
 Davis, Peggy Jane 245  
 Davis, Peggy LeVerne 298  
 Davis, Peggy Rose 323  
 Davis, Sara Annette 323  
 Davis, Susanne Telfair 298  
 Davis, Vera B. 21  
 Davis, William James 323  
 Davis, William Thomas 323  
 Davidson, George Russell 245  
 Davison, Peter James 323  
 Dawkins, Sylvia Kay 245  
 Dawson, C. Colton 21  
 Dawson, Dumas Haldene 298  
 Dawson, John Thomas 234  
 Day, Ann Elizabeth 245  
 Dean, Edna Marie 280  
 Dean, Janet Marie 280  
 Dean, William Luther 245  
 Deane, Brian Clayton 323  
 Deane, Delmon Cobb 323  
 Deane, Judith Ann 323  
 Deating, Betty Ann 298  
 Deason, James Edward 323  
 Deaton, Janice Pearl 280  
 Deaton, Ronald R. 245  
 DeBerry, Victor Ann 289  
 DeBoise, Arthur Wayne 323  
 DeBruih, Carolyn Faye 298  
 DeBrier, Ouida C. 21  
 Dew, David Jewell 323  
 Dellinger, Beth Lane 323  
 DeLong, Margaret Ann 323  
 Delta Phi Delta 205  
 Delta Sigma Pi 198  
 Delta Zeta 190  
 Dempsey, Audrey V. 21  
 Denning, Judy Faye 323  
 Dennis, David Boyette 298  
 Dennis, Nancy Marie 245  
 Dennis, Robert Allen 323  
 Denton, Alice Ruth 323  
 Denton, Bobby Lee 298  
 Denton, Elizabeth Knox 245  
 Denton, Sandra Jean 322  
 Derocle, Patricia Ann 298  
 Derrick, Mildred Elizabeth 280  
 Derrick, Mildred Holly 21  
 Derrick, J. O. 21  
 DeTemple, Ann Patricia 323  
 DeVane, Charles Marian, Jr. 323  
 DeVane, Elizabeth Anne 280  
 Dew, Brenda Leah 280  
 Dew, Frank Gordon 245  
 Dew, Lucile Maria 323  
 Dewar, James B., Jr. 245  
 Dewart, Thady J. 21  
 Dexter, Charlotte Wray 245  
 Dickert, Donald Cleveland 298  
 Dickens, Donna Yvonne 298  
 Dickens, Gwendolyn Anne 298  
 Dickerson, Chandler L. 245  
 Dickerson, Rachel Ann 323  
 Dickinson, Edna Louise 298  
 Dillard, James Earl 298  
 Dillard, Robert Levy 323  
 Dittmer, Arlene Lillian 323  
 Diwald, Frank Sampson, III 323  
 Dixon, Annie Laura 298  
 Dixon, Brenda Dianne 324  
 Dixon, Calvert R. 21  
 Dixon, Diane Leigh 280  
 Dixon, Kent Sessoma 324  
 Dockery, Johnny Young 324  
 Dodd, Robert Bruce 324  
 Davenport, Walter Kenneth 280

Dollyhigh, Sandy Lee 298  
 Donald, Lana Margaret 324  
 Donat, Charlotte Hamilton 280  
 Dorsey, Neil Edward 324  
 Dosh, Linda G. 324  
 Dougherty, Mabel E. 21  
 Douglas, Betty Carole 298  
 Dove, Joyce Lee 280  
 Dowd, Carolyn Ann 298  
 Dowdy, Gary Joseph 245  
 Dowdy, Donald Eugene 324  
 Dowrie, Lee Sheldon 324  
 Dozier, Sylvia Ambrose 324  
 Drake, Cassandra Rose 324  
 Drake, Elizabeth 21  
 Drake, Patricia Ann 324  
 Draper, Jerry Yates 245  
 Draper, John Robert 298  
 Draughn, Joy Mae 324  
 Draughton, Jacqueline D. 246  
 Drewer, Newman Henry 280  
 Driver, Alice Aldonia 324  
 Droze, W. H. 21  
 Drummond, Patricia Ann 324  
 Dubber, John Patrick 324  
 Duckworth, William E. 324  
 Dudley, Cynthia Lee 324  
 Dudley, Mary Long 324  
 Dudley, Phyllis Jane 246  
 Dudley, Ropie Nadeau 324  
 Dudley, Robert Lee, Jr. 298  
 Duke, Joseph Benjamin 298  
 Duke, Mary Elizabeth 324  
 Duke, Robert Marvin, Jr. 324  
 Duncan, James Ray 280  
 Duncan, Nena Ballard 299  
 Duncan, Rebecca Larkie 324  
 Duncan, Roy Charles, Jr. 324  
 Dunkam, Janis Grey 246  
 Dunkle, Alvin Smith 246  
 Dunlow, Dorothy Dean 280  
 Dunn, Edward Kent 299  
 Duna, Levon 299  
 Dupree, Joyce Lee 324  
 Dupree, Linda Allen 324  
 Durham, Billy Lewis 324  
 Durham, W. Edmund 21  
 Durham, William H., Jr. 21  
 Drivolf, Jessie L. 280  
 Eagan, Elsie Simpson 280  
 Eakles, Lana Kathryn 298  
 Eakles, Beverly Kinton 299  
 Eakles, Evelyn Louise 246  
 Eanes, Clifton Wayne 324  
 Early, James B. III 299  
 Eason, Gene Raymond 280  
 Eason, Milton Lyman 324  
 Eason, Robert Anne 324  
 Eason, Roger Theodore 324  
 Eason, Sally Barbie 298  
 Eason, Timothy Gray 299  
 EAST CAROLINIAN 119  
 Eatmon, Velma Ruth 296  
 Ebba, John D. 245  
 ECC Playhouse 148  
 Edens, Ruby E. 21  
 Edgerton, Lois 299  
 Edmunds, Nancy Gale 324  
 Edmundson, Robert Burt 324  
 Edwards, Agnes Louise 324  
 Edwards, Andrew Carr 324  
 Edwards, Charlotte E. 324





Edwards, Chico Glenn 246  
 Edwards, Ernestine 246  
 Edwards, Harvey Wilson 280  
 Edwards, Hoyt Lee 299  
 Edwards, Jackie Page 246  
 Edwards, James Preston 299  
 Edwards, James Roger 324  
 Edwards, Joe 280  
 Edwards, John Kren 289  
 Edwards, Ledy C. 246  
 Edwards, Patsy Ann 280  
 Edwards, Ralph Donald 324  
 Edwards, Robert L. 246  
 Edwards, Roland Wallace 246  
 Edwards, Stephen B. 280  
 Edwards, Sylvia Leslie 324  
 Edwards, Thomas Richard 280  
 Edwards, Pracy C. 324  
 Edwards, Virgil Marie 324  
 Efrid, Jean Alice 324  
 Efland, Linda Kathleen 299  
 Efland, Marilyn Wilton 324  
 Ehrman, Maria Cecilia 324  
 Eisenman, Byron M., Jr. 21  
 Elam, Thomas Henry 299  
 Eller, William Wyche 246  
 Elias, Charlotte Zettie 280  
 Ellis, Joyce Ann 280  
 Ellman, Sara Frances 246  
 Elkins, Tera Gail 280  
 Eiki, Eva Jean 281  
 Ellen, Dorothy H. 246  
 Ellen, John C. 21  
 Ellen, Thomas Joel 299  
 Eller, Jerry Wayne 299  
 Eller, Frank W. 21  
 Elliott, Judith Rose 324  
 Elliott, Patricia Ann 246  
 Ellis, Barbara Ann 281  
 Ellis, Kenneth Weldon 324  
 Ellis, Lena C. 21  
 Ellis, Martha Carroll 281  
 Ellis, Sandra Sue 324  
 Ellis, Siha Marie 324  
 Ellis, Velvie Lee 324  
 Elman, William Lee 324  
 Elmore, Thomas Vernon 246  
 Ely, Jerry Steve 281  
 Emerson, Horton W., Jr. 21  
 Engineers Club 148  
 England, Carolyn Rebecca 246  
 English, Nanette 21  
 English, Carolyn Dale 324  
 Ennis, Gay Nell 299  
 Ennis, James Ray 299  
 Epton, Sarah Kay 299  
 Erwin, Fenton T., Jr. 281  
 Escalona, Julia E. 21  
 Estes, Robert James 281  
 Euglew, Judith C. 299  
 Euler, Carolyn Anne 324  
 Evans, Charlotte Marie 299  
 Evans, Doris Jane 324  
 Evans, Gloria Joyce 324  
 Evans, Hiram B. 281  
 Evans, Linda Faye 324  
 Evans, Nancy Carole 299  
 Evans, Patricia Gail 246  
 Evans, Patricia Gretchen 299  
 Evans, Sue Carol 246  
 Evans, Thomas Barnes 246  
 Evans, Thomas Lucas 247  
 Evans, Virginia 21  
 Everett, Grover W. 21  
 Everett, Shirley Anne 324  
 Everett, William Herman 299  
 Everett, Edith Rogers 299  
 Everett, Nell C. 21  
 Evers, Shelby Jean 281  
 Eysman, William Penn 299  
 Exsell, Edward R. 324

# F

Faggart, Patricia Sue 247  
 Fahner, Alvin Arthur 21  
 Fair, Donald Thomas 281  
 Faircloth, Gloria 281  
 Faircloth, Lee Ann 324  
 Farmer, Dottie Jean 281  
 Farmer, Frances E. 324  
 Farmer, James Oscar 325  
 Farrell, Edward Joseph 247

Farrell, Lewis James 247  
 Farris, Patricia Kay 299  
 Farris, Patricia Rose 325  
 Farrow, Carol Ann 325  
 Fayette, Donna Sue 325  
 Faucett, Jefferson H. 247  
 Faucett, Kay Rodriguez 247  
 Faulkner, Robert Grant 281  
 Faulkner, Walter C. 281  
 Faw, Jean Paige 325  
 Fearing, Alan B. 325  
 Felton, Clifton H., Jr. 299  
 Feltz, Carol M. 299  
 Fentress, Judy Alice 325  
 Ferrell, Evelyn E. 325  
 Ferrell, Henry C., Jr. 21  
 Ferrell, James Thorton 247  
 Ferrell, Velma Gloria 247  
 Fetsch, U. Wolfgang 29  
 Fields, Billy Gordon 325  
 Fields, William George 325  
 Filletteault, Janice L. 325  
 Fillmore, Jerre Neil 234  
 Finch, Alton V. 22  
 Finch, John Brinkley 281  
 Finch, Luther Ronald 281  
 Finck, Fritz 129  
 Finley, Russell James 281  
 Finps, Lowery Lane 299  
 Fink, Judith Barbara 299  
 Fisher, Frank William 281  
 Fisher, Glenn J., Jr. 299  
 Fite, Cynthia Diane 299  
 Fitzgibbon, Sandra L. 299  
 Fitzke, Dorothy Jean 247  
 Flake, Joe Mye, Jr. 281  
 Fleming, Brenda Ruth 281  
 Fleming, James Duward 281  
 Fleming, James L. 22  
 Fletcher, Carlisle C. 281  
 Fletcher, Judith Ann 281  
 Floors, Ray Manly 325  
 Flowe, Olla Tweed 281  
 Flowers, Brenda Ruth 325  
 Flowers, Cloud Deal 325  
 Flowers, Geraldine 281  
 Flowers, Linda Beata 299  
 Flowers, Lula Mae 247  
 Floyd, Jimmy 281  
 Floyd, John Walsh 299  
 Foehler, Ronald H. 247  
 Fodrie, John E. 325  
 Fogel, Isaac 325  
 Fogleman, Betty Jean 299  
 Folkes, Robert Steven 281  
 Forbes, Becky Lou 281  
 Forbes, Carole Owens 325  
 Forbes, Fred James 325  
 Forbes, Jane 325  
 Forbes, Julia E. 325  
 Forbes, Kenneth Wayne 247  
 Forbes, Lyle Olla 325  
 Forbes, Patti Jeanette 299  
 Forbes, Annie Lee 299  
 Forde, Henry Lester 325  
 Forchard, Billie Faye 299  
 Forchard, Jack Clifton 325  
 Fornyadual, Betty J. 325  
 Forns, Jimmy Ray 247  
 Forns, Raymond E. 325  
 Forns, Roy Winston 325  
 Foster, James H. 325  
 Foster, James W., Jr. 325  
 Foster, Ruth Elaine 247  
 Foster, Daniel Russell 281  
 Foster, Dudley Davis 300  
 Foster, Elizabeth D. 281  
 Foster, Frances Anne 281  
 Foster, Jimmie F. 325  
 Foster, Jimmy Whelan 247  
 Foster, Loretta Nell 325  
 Fowler, Virginia C. 247  
 Foyish, James W. 325  
 Fowler, Ruth Elaine 247  
 Fowler, Carol June 325  
 Fowler, Harold Davis 281  
 Foyles, Frederica C. 325  
 Francis, George Robert 325  
 Francis, Sonja Kay 325  
 Francis, William J., Jr. 325  
 Franklin, Ben Hill 300  
 Franklin, Carolyn M. 324  
 Franklin, Charles Re 300  
 Franklin, James P. 300

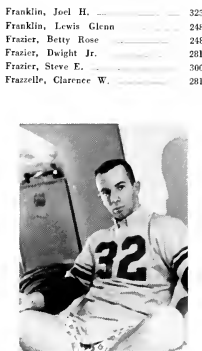

Free Will Baptist 217  
 Freeman, E. Carolyn 300  
 Freeman, Joan 246  
 Freeman, Marion Worthy 248  
 Freeman, Patricia Lee 248  
 Freeman, Susan Jane 248  
 Frick, Gail Brown 248  
 Frick, Wayne Thomas 248  
 Friedman, Judith C. 300  
 Gail, Shirley Louise 326  
 Gilliam, Linda Lee 326  
 Gillet, Mildred C. 22  
 Gilman, Raymond P. 300  
 Gillis, Thomas Dudley 300  
 Gillis, Elmer Earl 326  
 Ginn, Hippie Carolyn 249  
 Gintson, Elaine L. 300  
 Glass, John Winstead 326  
 Glenn, Mary Lee 300  
 Glenn, Richard C. 249  
 Glidwell, H. Mac 282  
 Glosson, Loretta Jane 300  
 Glover, Dorothy Lynn 300  
 Glover, James Richard 249  
 Glover, M. Elizabeth 282  
 Godbee, Virginia R. 326  
 Goddard, Marion Boyd 300  
 Godwin, Bobby D. 249  
 Godwin, Brenda Lee 326  
 Godwin, John Larry 300  
 Godwin, Judith Ann 300  
 Godwin, Ronnie Lewis 300  
 Godwin, William L. 300  
 Golden, George D. 282  
 Goodheart, John Tyler 249  
 Goodman, Judy Harriet 282  
 Goodman, Mary 22  
 Goodwin, Stephen Russell 326  
 Goodwin, William C., Jr. 300  
 Gordley, Tran 22  
 Gordon, Joe Lee 282  
 Gordon, John U. 249  
 Gore, J. De Foe 249  
 Gorham, Mary Lynn 326  
 Gossett, William T. 282  
 Gould, Paul R., Jr. 300  
 Graber, Ruth A. 22  
 Grady, Betty Ann 326  
 Grady, Frances Gail 300  
 Grady, Harvey W., Jr. 326  
 Grady, Jackie Carol 282  
 Grady, Linda Faye 300  
 Grady, Nancy L. 249  
 Grady, Sandra W. 300  
 Grady, Sherba Jean 249  
 Grady, Spencer Ray 282  
 Graham, James M., III 249  
 Graham, Judith Ann 300  
 Grant, Gerald Lee 281  
 Grant, Thomas E. 326  
 Grantman, Claude S. 282  
 Grant, June M. 22  
 Grantham, Martha L. 326

# G

Gahany, Richard G. 248  
 Gaddis, John Reginald 325  
 Gaddy, Junius W., Jr. 281  
 Gaddy, William Paul 300  
 Gaines, Graeville F. 325  
 Gaines, Nellie Holmes 300  
 Gale, Linda Ray 281  
 Gallagher, Sue G. 281  
 Gallimore, Richard L. 325  
 Galloway, Clarice Marion 248  
 Galloway, Frankie J. 300  
 Galloway, Patricia F. 326  
 Gallop, Steve Roy 325  
 Gamma Theta Upsilon 325  
 Gammon, Linda Jane 281  
 Gardner, Betty Parker 281  
 Gardner, David F. 326  
 Gardner, Judith Faye 326  
 Garner, Lana Faye 326  
 Gardner, Linda Ann 281  
 Gardner, Mary Janice 300  
 Gardner, William J., Jr. 326  
 Garner, Nancy E. 300  
 Garner, Nell Dixon 281  
 Garren, Claude 22  
 Garrett, Barbara Inez 300  
 Garrett, Faye Carol 326  
 Garrett, Patricia A. 326  
 Garrett, Peggy Delores 326  
 Garrett, Robert Edward 300  
 Garrett, Sara Ann 281  
 Garis, Cherry Arbor 300  
 Garis, Joyce Aileen 326  
 Garrison, Brenda Joyce 326  
 Garrison, Carol Ann 326

Carrison, Dorothy Lee 326  
 Carrison, William Edwin 326  
 Carriss, Charity Ewen 326  
 Carriss, John Wayne 281  
 Carriss, Kenneth A. 326  
 Carriss, Marcus A., Jr. 300  
 Garsman, Laura U. 300  
 Gaskill, William Karl 326  
 Gaskin, Betty Jo 326  
 Gaskins, Mary Sue 326  
 Gaskins, Nancy Faye 300  
 Gaster, Archie Dillon 326  
 Gaster, Minnie Gordon 281  
 Gatti, Patricia Ann 326  
 Gawry, James Hendrix 281  
 Gay, Brenda Martin 300  
 Gay, Gladys Earle 281  
 Gay, Nathan Henry 248  
 Gay, Sylvia Hope 326  
 Gay, Veronica Anne 326  
 Gaylord, David Spencer 248  
 Gaynor, Arlene Joan 326  
 Geddes, Carroll Lee 326  
 Geddes, Mary Frances 248  
 Gerolinger, Martha Dawn 300  
 Gero, Sal 22  
 Gerock, Penny Ann 326  
 Garrish, Richard B. 248  
 Gibbs, Marie A. 326  
 Gibson, Dewey A., Jr. 326  
 Gibson, Mattie Jean 300  
 Gibson, Paul Bryan 300  
 Gilbert, Nancy Lyon 300  
 Gilbert, Violet M. 300  
 Gilens, Robert C. 248  
 Giles, Elaine Carol 326  
 Gill, Horace Thomas 248  
 Gill, Shirley Louise 326  
 Gilliam, Linda Lee 326  
 Gillet, Mildred C. 22  
 Gilman, Raymond P. 300  
 Gillis, Thomas Dudley 300  
 Gillis, Elmer Earl 326  
 Ginn, Hippie Carolyn 249  
 Gintson, Elaine L. 300  
 Glass, John Winstead 326  
 Glenn, Mary Lee 300  
 Glenn, Richard C. 249  
 Glidwell, H. Mac 282  
 Glosson, Loretta Jane 300  
 Glover, Dorothy Lynn 300  
 Glover, James Richard 249  
 Glover, M. Elizabeth 282  
 Godbee, Virginia R. 326  
 Goddard, Marion Boyd 300  
 Godwin, Bobby D. 249  
 Godwin, Brenda Lee 326  
 Godwin, John Larry 300  
 Godwin, Judith Ann 300  
 Godwin, Ronnie Lewis 300  
 Godwin, William L. 300  
 Golden, George D. 282  
 Goodheart, John Tyler 249  
 Goodman, Judy Harriet 282  
 Goodman, Mary 22  
 Goodwin, Stephen Russell 326  
 Goodwin, William C., Jr. 300  
 Gordley, Tran 22  
 Gordon, Joe Lee 282  
 Gordon, John U. 249  
 Gore, J. De Foe 249  
 Gorham, Mary Lynn 326  
 Gossett, William T. 282  
 Gould, Paul R., Jr. 300  
 Graber, Ruth A. 22  
 Grady, Betty Ann 326  
 Grady, Frances Gail 300  
 Grady, Harvey W., Jr. 326  
 Grady, Jackie Carol 282  
 Grady, Linda Faye 300  
 Grady, Nancy L. 249  
 Grady, Sandra W. 300  
 Grady, Sherba Jean 249  
 Grady, Spencer Ray 282  
 Graham, James M., III 249  
 Graham, Judith Ann 300  
 Grant, Gerald Lee 281  
 Grant, Thomas E. 326  
 Grantman, Claude S. 282  
 Grant, June M. 22  
 Grantham, Martha L. 326

Grate, William H.	22	Hamilton, James Lee	327	Hartley, Thomas H., Jr.	327	Heath, Cecil A.	23
Graves, Lora Ann	301	Hamilton, Percy Mae	256	Hartell, Linwood	251	Holms, Mary C.	23
Graves, Roy Lee, Jr.	326	Hamilton, Violet F.	301	Hartell, Loda K.	251	Hinton, Roy Donald	302
Gray, Helen J.	301	Hamblett, Michael Lynn	282	Hartell, Margaret M.	251	Horton, Carl	23
Gray, Janice Maxine	326	Hamm, Patsy Carol	282	Hartward, John Douglas	282	Hobbs, Anna Lettice	252
Gray, Smith Feutou	282	Hall, James Earl	327	Haskbrook, Julia B.	327	Hobbs, Billie Anne	302
Gray, Stuart Brent	326	Hammond, Carolyn J.	256	Haskin, David A.	301	Hobbs, Joe B.	252
Gray, Wellington B.	22	Hammond, Gale Thomas	256	Haskins, Robert W.	252	Hobgood, Duane Dixon, Jr.	252
Greason, Donald Ray	219	Hammond, Lucy Olivia	301	Hatch, Barbara Gail	302	Hobgood, Reese Frances	328
Green, C. Clinton	219	Hammond, Ruby J.	282	Hatch, Barbara Hood	252	Hochmao, Joseph Stephen	302
Green, Harold Dean	219	Hammond, William T.	256	Hatch, Johnny G.	282	Hockaday, Betty Rose	252
Green, Roger	326	Hancock, Joyce Elaine	327	Hathaway, George L.	302	Hogan, Gay	23
Greene, Virginia Ann	301	Hanes, Shirley Jo	327	Hattem, Alice O'Brian	302	Hodges, John R.	328
Greene, Junior	282	Hansen, Sarah E.	251	Hawkes, Melvise D.	282	Hodges, Mildred Ferguson	252
Greene, Margaret Ella	326	Hansen, Lida Sue	301	Hawkins, Cleveland M.	302	Hodgers, William Richard	302
Greene, Mary H.	22	Hardee, Edith Faye	251	Hawkins, Lunda R.	327	Hodgson, Valerie Anne	328
Greene, Nathan J.	219	Hardee, Sandra Alice	327	Hawkins, Matilda Gail	327	Hoeft, Betty Jean	302
Greene, Shirley C.	301	Hardee, Nubia Thomas	251	Hawkins, Ralph M.	302	Hoeff, Jr., Henry Willis	328
Greene, Anthony B.	282	Hardee, Robert Morris	327	Hayes, Charles Carroll	327	Hoffman, Andrea Provo	328
Gree, Carolyn E.	282	Hardisty, Linda	301	Hayes, Edith C.	282	Hoke, Hetty Worth	283
Grice, Donald D., Jr.	326	Hardie, Shelia Jean	282	Hayes, Vivian A.	327	Holbert, Richard Moore	302
Griffin, Barbara Ann	219	Hardie, Patricia	301	Haygood, John B., Jr.	282	Holland, Benjamin Franklin	302
Griffith, Daisy R.	326	Harrison, Benjamin F., Jr.	282	Hayman, Cavill Anne	327	Holland, Chuck William	302
Griffin, Elbert S.	301	Harrison, Claudia K.	327	Haynes, Lida Route	302	Holland, Marjorie Nell	283
Griffin, John Wayne	219	Harrison, Donna M.	327	Heath, Buxton C.	302	Holland, Mary Elizabeth	328
Griffin, Lida Sue	326	Harrison, Janice G.	22	Heath, Janice Kay	251	Holland, Patricia Ann	328
Griffin, Minnie V.	301	Harrison, John C., Jr.	301	Heath, Linda Katherine	302	Holmes, Charles Bryce	328
Griffin, Vernie Mae	326	Harrison, Marjorie M.	282	Heath, Linda Kaye	327	Holmes, Larry Frederick	328
Griffith, William L.	22	Harrison, Milton R.	251	Heaver, Carolyn B.	327	Holladay, Charles Leonard	252
Griffith, George L.	301	Harrison, Robert B.	301	Hedgecock, Roger Dale	302	Hollifield, Mary Evana	328
Griffith, John R.	259	Harrison, Smith Paul	327	Hedghepeth, John E.	283	Hollingsworth, Frances	328
Griggs, Carl Thomas	301	Hartister, Belson R.	251	Hedghepeth, Judith C.	327	Hollingsworth, H. Dallas	252
Grigsby, Lois	22	Hardy, Betty Anne	251	Hedghepeth, Mary Alice	327	Hollingsworth, Joseph W.	302
Grimes, Lorena D., III	282	Hardy, Brenda Kaye	301	Heery, John Joseph	283	Hollingsworth, Katherine	302
Grimes, Lucretia T.	326	Hardy, Heleda Jean	251	Hoge, Jeanne E.	302	Hollins, Anna Weyer	283
Grimsley, Betty Ann	256	Hare, Jimmy Martin	251	Holmes, Jesse Gore	328	Holloman, Audrey Diane	283
Groce, Kathryn R.	259	Harger, "Hoatas"	327	Holms, Marion Ronald	302	Holloman, Helen Ann	328
Groat, Dorothy Anne	301	Harger, Virgil B.	282	Holms, William Phil	283	Holmes, Annette	328
Groat, Jeanette F.	326	Harrill, Benzie G.	301	Holmes, Martha Elizabeth	302	Holmes, James	328
Groat, Tony Bruce	326	Hartell, Florence F.	282	Holmes, Paul Clifton	283	Holmes, Keith D.	23
Grove, Joan C.	326	Harrill, Gerald Lester	282	Henderson, Camilla A.	252	Holmes, Sidney Fuller, Jr.	328
Grove, Ronnie Hunter	301	Harrill, Gwendolyn L.	327	Henderson, Charles H.	283	Holt, Cornelius Garrie	328
Grubbs, William A.	282	Harrill, James Lawrence	251	Henderson, Jerry David	283	Holt, Mary Lee	328
Gruszczynski, Anthony J.	250	Harrill, Lee Lany	301	Henderson, Judith C.	252	Holt, Michael Lewis	328
Gryder, David Pat	326	Harrill, Loford Loy	301	Henderson, Wilma R.	302	Holton, Alfred Jean	283
Guiley, Oscar G.	326	Harrill, Molly L.	327	Hendrix, Linda Gail	302	Holmes, Woodville	302
Gupton, Evelyn Mae	301	Harrill, Rachel Marie	301	Hendrix, Phyllis Lee	328	Holmclaw, Charles A.	328
Gupton, Flora Jean	282	Harrison, Nancy Dell	301	Hendricks, Jacqueline F.	302	Holmclaw, Sandra Gail	328
Gupton, Jo Ann	301	Harrington, Edgar L., Jr.	327	Hendrix, William H.	252	Home Economics Club	149
Gurganus, Julia E.	250	Harrington, Margie Rae	282	Hennessee, Thomas H.	328	Hoeycutt, Emma Jane	252
Gurganus, Patricia F.	326	Harrington, Ricky T.	327	Hewett, Arthur Allen	328	Hoeycutt, Peggy Jean	302
Gurkin, Mildred J.	301	Harrington, William A.	327	Hewley, Carolyn Jo	302	Hoeycutt, Rebecca Jane	302
Gurley, Lida Pearl	301	Harris, Andrea Jane	327	Hewley, Sandra Wood	328	Hood, Robert Monroe	302
Gurley, Melba Pate	301	Harris, Ann Wright	251	Heason, Carolyn Kaye	302	Hooker, Jr., Melvin Mayo	328
Gurley, Sandra L.	259	Harris, Beth	282	Heron, Phyllis Davis	252	Hooks, Georgia Grey	302
Guthrie, Charles E.	301	Harris, Brenda Joyce	301	Herring, Bobby Ray	327	Hooks, Minnie Delores	328
Guthrie, Herbert C.	250	Harris, Carolyn A.	327	Herring, Esther Andrea	302	Hooper, Barbara Lee	328
Guthrie, Sheila H.	259	Harris, Charles M.	327	Herring, Iris Doan	252	Hooper, Brenda Gail	328
Guy, Dao Miller	326	Harris, Frances J.	251	Herring, Millie Jo	328	Hooper, Tracy C.	283
Guyton, Janice Sue	282	Harris, Haywood D.	301	Herring, Travis L.	251	Hopkins, Ella Louise	283
Gwyn, Vaughn M.	301	Harris, Herbert B.	301	Herring, Olive G.	283	Hopkins, Giles Dion	283
Gwaltney, Mildred V.	326	Harris, James A., Jr.	282	Herring, Richard H.	328	Horse, Eugene Barrow, Jr.	302
H		Harris, James Rex	282	Herrington, Ashie L., Jr.	328	Horne, Melba Gail	283
Haar, Cynthia Cranford	250	Harris, James William	251	Hester, Robert Lloyd	302	Hornung, Carolyn Jane	283
Haar, Richard Venable	250	Harris, Joe Russell	282	Hickman, Ronald L.	252	Horton, James M., Jr.	23
Hackney, Bonnie E.	326	Harris, Jeanette L.	301	Hicks, Howard Masoo	302	Houston, Thomas Karr	302
Haddad, Selim John	301	Harris, Kenneth Cobb	327	Hicks, Tommy Joel	302	Howard, David Baxter	283
Hadden, Richard Louis	282	Harris, Liawood Allen	282	Higgins, Jerry Lynn	302	Howard, James Odell	328
Haddock, Virginia Carol	326	Harris, Martin L.	282	High, Bertha K.	328	Howard, Patricia Ann	302
Hadley, Zebulon Z., III	326	Harris, Mary C.	327	High, Linda Fay	302	Howard, Rubie Watkins	302
Haedel, Maria Arnolda	327	Harris, Mary Gaynell	327	Hilgert, Nicholas J.	252	Howard, Thomas Michael	328
Hager, Melissa	327	Harris, Myron Gray	282	Hill, Ben F.	302	Howe, Richard M.	283
Hag, Leah Leah	282	Harris, Philip S., Jr.	327	Hill, Bertie Ann	252	Howell, Bruce	302
Haigwood, Thomas J., Jr.	22	Harris, Rebecca Ann	251	Hill, Frances Leona	302	Howell, Carlton Duane	328
Hair, Sandra Faye	327	Harris, Reid Vick, H.	251	Hill, James E., III	302	Howell, James Stuart	328
Hale, Carol Judith	282	Harris, Rita Carol	282	Hill, John Robert	328	Howell, Judith Lynne	328
Hales, Carl Whitaker	250	Harris, Ronald L.	251	Hill, Keith Edward	302	Howell, Neil Teague	251
Hales, Lesman Arnold	282	Harris, Ruth Joyce	301	Hill, Linda Rebecca	328	Howell, Rita Dawn	328
Hall, Ade Ray Rouse	250	Harris, Sylvia Parke	282	Hill, Lida Sue	328	Howell, Shelby Jean	253
Hall, Bonnies Jeanette	301	Harris, William A.	327	Hill, Loda Sue	302	Howell, Sue C.	302
Hall, Claude Michael	301	Harris, Yvonne Olivia	301	Hill, Lora Ellen	302	Howell, William Elvie	328
Hall, Dorothy Ann	327	Harrison, Albert K.	327	Hill, Rebecca Elaine	328	Howell, William Dear, Jr.	328
Hall, Edwin Starkey	301	Harrison, Alice M.	23	Hill, Robert Edward	252	Howell, W. W.	23
Hall, Frances Anne	327	Harrison, Judith Lynn	301	Hill, Shelby Jean	283	Howerton, William Lee	328
Hall, James Earl	327	Harrison, Leanne W.	301	Hilliard, Raymond Grant	328	Howerton, Lydia Jeanne	253
Hall, Lida Ewell	327	Harrison, Raymond W.	301	Hinkle, Joan Carol	328	Hoyle, Sylvia Ann	328
Hall, Mildred Opal	250	Harrison, Roberta E.	251	Hinshaw, Linda Gail	326	Hudgins, Judy Lane	302
Hall, Mildred Patsio	301	Harrison, William A.	2	Hinson, Carlton Dewey	283	Hudgins, Martha Hall	302
Hall, Roy Warren	301	Harsch, Henry	327	Hinson, Judy Lyette	283	Hudson, Donna Frances	302
Hall, Stephen Cashwell	282	Hart, Carol Ann	251	Hinson, Phyllis Emily	283	Hudnell, Joseph Robert	253
Haley, George Andy	301	Hart, John Smith	251	Hirt, William S.	283	Hudnell, Mary Alice	253
Hamilton, Derald W., Jr.	327	Hart, Robert D.	251	Hayes, Donald H.	23	Hudson, Catherine E.	328
		Hartley, Doris Marie	282			Hudson, Geraldine	302



Lambert, Judy Dorah	330	Lefwich, James Warren, Jr.	331	Mc—		Maloney, Linda M-Kinson	332
Lamb, Byss Carlton	330	Leggett, Hubert Key, Jr.	335	McAlister, Thomas Eugene	305	Maloney, Frank Anthony	332
Lamm, Barbara Sue	330	Leggett, Martha Elizabeth	335	McBrayer, Elizabeth Sue	332	Mallman, Martin	21
Lamm, Donna Susan	330	Leggett, Nancy Ann	305	McBray, Richard Vincent, Jr.	305	Mallard, Edith Ann	259
Lamm, Sylvia Lynette	256	Leith, Robert W.	24	McCain, Lelia Carole	285	Mallard, Howard Bryan	259
Lancaster, Carolyn Rose	330	Lemon, Eleanor Bruce	331	McCall, Patricia Ann	332	Mallard, Suzanna	332
Lancaster, Charles G.	284	Lemond, John Michael	305	McCanless, Brenda Josephine	332	Mallison, Clyde Thomas, Jr.	285
Lancaster, David Lee	330	Lemons, Hyacinth Virginia	331	McCanless, Robert Lee, III	285	Mallison, Mae Frances	259
Lancaster, Larry Leo	330	Leota, Patricia Ann	285	McCants, Floyd William	285	Mallon, John F.	332
Lancaster, Mary Jo	294	Loe, Alfred Frank	331	McCaskill, Clarence Harlan	332	Malone, Robert Sherrod	332
Lancaster, Tom Larry	330	Lewis, Alice Kay	257	McCanabash, Robert W.	235	Malone, Willard Daniel	285
Land, Henry Hampton	330	Lewis, Arthur George, Jr.	331	McCleary, Frances Ann	332	Manning, Raymond Landis	305
Land, Howard Douglas, Jr.	330	Lewis, Barbara Ann	331	McCleny, John William	332	Maerz, Jim Elwood	305
Land, Syble Lindsey	281	Lewis, Charles Franklin	257	McClong, Jack Allen	305	Mann, Cecilia Gayle	285
Landin, Carolyn Anne	330	Lewis, Evelyn Frances	285	McCoin, Samuel Lawrence	332	Mann, Janet Lee	332
Lane, Betty Hope	256	Lewis, Jane Carol	305	McColum, Malcolm Conrad	332	Mann, Joe Allico	306
Lane, John Almer, Jr.	330	Lewis, Jimmy Wayne	285	McCooms, Doris Anne	332	Mann, Linda Faye	259
Lane, Paicao Ray	256	Lewis, Larry Norman	305	McCorkle, L. Sata	285	Mann, Sallie Easterling	24
Lane, Peggy Louise	257	Lewis, Lyle Burwell	331	McCotter, Ralph Hooker, Jr.	305	Mann, Teresa Lynn	332
Lane, Ray Anderson	330	Lewis, Linda Carole	305	McCoys, James Edward	332	Manning, Le Odell, Jr.	332
Lane, Ronald Wayne	257	Lewis, Michael Leonard	330	McCoys, Lana Kay	305	Manning, Linda Faye	306
Lane, Ross Person	330	Lewis, Mollie Jean	305	McCracken, Raymond Guy	332	Manning, Linda Katherine	306
Lane, Troy Lee	304	Lewis, Seth Franklin	331	McCuller, Billie Susan	332	Mansfield, Ervin Eugene	306
Lane, William Perry	330	Lewis, Susan Marie	305	McCullen, Carol Louise	285	Manuel, Jesse Walter, Jr.	332
Langdon, Brenda Faye	257	Lewis, Valeria Ann	257	McCullen, Shirley Jean	285	Marchant, August Melvin	332
Langdon, Nancy Rose	330	Lewis, Wiley Howard	330	McCurdy, Carolyn Lipka	332	Maries, Thomas Malcolm	332
Langdon, Ruby Jolynn	284	Library Club	150	McDaniel, Patricia Gale	332	Marsh, Jo Ann	285
Langston, Cappy Jo	330	Liles, Judy Meredith	331	McDaniel, Theresa Louise	258	Marshall, Richard Blaine	306
Langston, Elmer Douglas	331	Liller, Anthony Evan	305	McDaniel, Jesse L.	24	Marshall, Anne Scott	259
Langston, Fredrick Morris	331	Lilly, Jeanette	305	McDonald, Geraldine Anne	332	Marshall, Earl Nelson	259
Lanier, Helen Elizabeth	305	Limer, Larry	331	McDonald, Harry Shaw	285	Marshall, James Edgar	285
Lanier, Joseph William	284	Lindsay, Vivian Wyone	285	McDonald, Janet Elizabeth	305	Martin, Betty Rosa	259
Lanier, Margaret Agnes	331	Lineback, Neal Gambill	285	McDonald, Mary Ellen	258	Martin, Bowie Gray	259
Lanier, Rebecca Wells	257	Lineberry, Curtis Wayne	285	McDonald, William Edgar	285	Martin, Cecil Earl	332
Lanier, Rufus Lavell	331	Liocker, Judy Sharoo	331	McDougall, Roberta Sue	332	Martin, Charlie Maurice	332
Lanier, Thomas Frederick	305	Liptford, Nancy Purcell	305	McDuffie, Mary Judith	285	Martin, Fred C.	24
Lanning, Elizabeth Kay	330	Lippert, Giles J., Jr.	331	McGallard, Jerry Garland	305	Martin, George C.	24
Lanning, Kermit Paul	331	Lisk, Patricia Anne	331	McGe, Anne Ernestine	332	Martin, James T., Jr.	332
Lantz, James Herbert	257	Lisk, Ronald Craig	285	McGe, Jerry Edward	306	Martin, Kenneth Morris	306
Larson, Gerald Thomas	284	Litchfield, Florence E.	285	McGe, John Harshoon	306	Martin, Laura Ann	259
Lavater, Jan Carolyn	257	Little, Brenda Arlene	257	McGe, Nathan Eugene	285	Martin, Leona Gerald	306
Lasater, Mary Ann	305	Little, Daphne Jane	257	McGhee, Thelma Alice	306	Martin, Lydia Kay	259
Lasater, Allen Gilbert, Jr.	305	Little, Sue Ayres	331	McGhee, Raymond Chilton	285	Martin, Margaret Gail	332
Lasater, Carole Ann	331	Little, Thelma Ruth	305	McGowan, Martha Carole	332	Martin, Marshall Glenn	259
Lasater, Carolyn Faye	331	Littleson, Jesse Fitzhugh	285	McGrath, Harold M.	24	Martin, Mary Olivia	306
Lasater, Fred Irvin	257	Liverman, Donna Howell	305	McGraw, Edmond Palmer	332	Martin, Robert Lee, Jr.	332
Lasater, Henry Ernest	331	Livingston, Elsa Ruth	331	McHugh, Mary Jane	285	Martin, Shirley Ann	306
Lasater, James Franklin	305	Livingston, Robert Douglas	331	McIlwain, Bessie Ann	306	Martin, William Chris	332
Lasater, Linda Lee	331	Livingston, Sara Beth	305	McIntosh, James Van	306	Martin, William Lyndon	285
Lasater, Linda Parker	331	Lockerman, LaRue	331	McIntyre, Robert Jay	332	Martin, Roy H.	24
Lasater, Lounie Wayne	305	Lockerman, Perry James	258	McIntyre, Shelby Jane	332	Martocci, C. T.	24
Lasater, Paul Franklin	331	Lockwood, Nancy Lou	305	McKee, Sharon Lee	306	Masarsky, Elizabeth D.	306
Lasater, Phoebe Ellen	331	Lodfin, Brenda Ann	284	McKenzie, Elizabeth Janet	332	Mason, Jimmie Edward	285
Lasater, Sheldon Ray	284	Loflin, Judy	305	McKinney, James Robert	258	Mason, Polly Elizabeth	306
Lasater, Ted Arvin	305	Loflin, James Oliver, III	258	McKinney, Jane Ruffin	258	Mason, Willis Holston, Jr.	333
Latta, Hilda Faye	305	Loflin, Mary Frazier	285	McKinney, Jimmy Dwight	332	Masengill, Edna Lou	333
Latta, Mary Anne	331	Loflin, Margaret Susan	258	McLamb, Bruce Carol	332	Masengill, Linda Lee	306
Latta, Mary Katherine	284	Loflin, Judy	305	McLamb, John Charles	306	Massey, David Edward	333
Lawsance, David Thomas	305	Loflin, Mary Frazier	285	McLamb, John Charles	306	Massey, James Wade	259
Lawsance, Horace G.	305	Loflin, Margaret Susan	258	McLamb, John Charles	306	Massey, Peggy Christine	306
Lawsance, Elizabeth Carter	331	Loflin, Judy	305	McLaurin, Henry Franklia	306		
Lawsance, Kermit Wilson	331	Loflin, Mary Frazier	285	McLaurin, Margaret Lynn	306		
Lawsance, P. Elizabeth	284	Loflin, Margaret Susan	258	McLaurin, Melton Alonza	258		
Lawsone, Edward Thomas	331	Loflin, Mary Frazier	285	McLashorn, Charlotte Ruth	306		
Lawsone, Laura Jane	331	Loflin, Margaret Susan	258	McLashorn, David W.	306		
Layne, Frank Dow	284	Loflin, Mary Frazier	285	McLashorn, Jonathan Kerry	306		
Lea, Joseph Davis	331	Loflin, Margaret Susan	258	McLashorn, Richard Herman	332		
Leary, Frances Pauline	305	Loflin, Mary Frazier	285	McLashorn, Thomas Lee	332		
Leathers, James Fredrick	331	Loflin, Margaret Susan	258	McLashorn, V. Karen	332		
LeComte, Joseph N.	331	Loflin, Mary Frazier	285	McLashorn, Nancy Earle	332		
LeComte, Robert Evan	331	Loflin, Margaret Susan	258	McLashorn, Nancy Earle	332		
Ledbetter, Gorman W.	24	Loflin, Mary Frazier	285	McLashorn, Nancy Earle	332		
Ledbetter, Nancy Ann	305	Loflin, Margaret Susan	258	McLashorn, Nancy Earle	332		
Lee, Bertie Dale	257	Loflin, Mary Frazier	285	McLashorn, Nancy Earle	332		
Lee, Clyde Edward	284	Loflin, Margaret Susan	258	McLashorn, Nancy Earle	332		
Lee, David Edward	305	Loflin, Mary Frazier	285	McLashorn, Nancy Earle	332		
Lee, Deane Grace	285	Loflin, Margaret Susan	258	McLashorn, Nancy Earle	332		
Lee, Dolores Patricia	305	Loflin, Mary Frazier	285	McLashorn, Nancy Earle	332		
Lee, Freddie Wood	305	Loflin, Margaret Susan	258	McLashorn, Nancy Earle	332		
Lee, Glenda Flowers	257	Loflin, Mary Frazier	285	McLashorn, Nancy Earle	332		
Lee, Janey Rose	257	Loflin, Margaret Susan	258	McLashorn, Nancy Earle	332		
Lee, Lou Carolyn	331	Loflin, Mary Frazier	285	McLashorn, Nancy Earle	332		
Lee, Nelson Edwin	331	Loflin, Margaret Susan	258	McLashorn, Nancy Earle	332		
Lee, Margie Faye	285	Loflin, Mary Frazier	285	McLashorn, Nancy Earle	332		
Lee, Maran Gayle	305	Loflin, Margaret Susan	258	McLashorn, Nancy Earle	332		
Lee, Patricia Anne	331	Loflin, Mary Frazier	285	McLashorn, Nancy Earle	332		
Lee, Robert Edward	305	Loflin, Margaret Susan	258	McLashorn, Nancy Earle	332		
Lee, Sudie Mae	285	Loflin, Mary Frazier	285	McLashorn, Nancy Earle	332		
Lee, Sylvia Elizabeth	331	Loflin, Margaret Susan	258	McLashorn, Nancy Earle	332		
Lee, Vickie Lou	285	Loflin, Mary Frazier	285	McLashorn, Nancy Earle	332		
Lee, Zephin Sadorf	285	Loflin, Margaret Susan	258	McLashorn, Nancy Earle	332		
LeFavor, Marshall Wade	285	Loflin, Mary Frazier	285	McLashorn, Nancy Earle	332		

Nelcher, Patricia Ann 306  
 Neldette, Francis Marlow 306  
 Nelson, Martha Kathleen 306  
 Nelson, Billie Fallon 306  
 Mendenhall, Cynthia 24  
 Menefee, Robert Mercer 286  
 Mercer, Sandra Cora 333  
 Meredith, William B. 286  
 Merritt, Alpha 260  
 Merritt, Hubert, Jr. 333  
 Merritt, Grace Lee 306  
 Merritt, Norman F. 24  
 Merritt, Virginia Marie 333  
 Mewborn, Marlene 306  
 Mewborn, Robert A. 260  
 Mewborn, Robert Douglas 306  
 Mewborn, Selma M. 286  
 Michael, Gregory Gaene 313  
 Michael, William Foll 333  
 Micol, Janet Marie 286  
 Middleton, Ann Henderson 260  
 Midgett, Jo Anne 306  
 Midgett, Ray McDonald 306  
 Milas, Richard Alfred 333  
 Mila, Amelia Joan 333  
 Miller, C. David 24  
 Miller, Cecil Ilvio 260  
 Miller, Frances Jean 333  
 Miller, Jerry Thomas 286  
 Miller, Marilyn Ross 333  
 Miller, Michael Homer 260  
 Miller, Michael Stephen 306  
 Miller, Nancy Carolyn 306  
 Miller, Scarlett P. 24  
 Miller, William Persee 260  
 Mills, Bernard Dean 286  
 Mills, Dale Brooks 306  
 Mills, Dennis Erastus 333  
 Mills, Dorothy Annette 306  
 Mills, Harold Jason 286  
 Mills, Hugh Wilber 333  
 Mills, James Ervin, Jr. 306  
 Mills, Linda Gray 286  
 Mills, Marilyn Norris 306  
 Mills, Montrose 260  
 Mills, Norma Staley 333  
 Mills, Rita 333  
 Millson, Charles David 306  
 Milstead, Harley P. 24  
 Mims, Richard Lee 286  
 Mims, Ronald Walter 307  
 Mims, Thomas E. 25  
 Minois, Paul R. 25  
 Minton, Linda Sue 307  
 Minton, Shirley Jo 260  
 Mize, Edward Franklin 333  
 Mitchell, Gerald Brantham 286  
 Mitchell, John Davis 260  
 Mitchell, Margaret Joyce 286  
 Mitchell, Mavis 25  
 Mize, Kenneth Edward 333  
 Mizell, Arlee Eugene 286  
 Mizell, Barbara Jones 260  
 Mizell, Edward Thomas 286  
 Mizelle, Cecil Smith 307  
 Mobley, Carolyn Jane 307  
 Mobley, Judith Ellen 333  
 Mohler, Sandra Faye 333  
 Modern Dance Club 151  
 Modlia, Ettie Kaye 307  
 Modlia, Florence Elizabeth 333  
 Modlia, Judith Cathryn 307  
 Modlia, Lois Gray 333  
 Modlia, Ruth 25  
 Modlia, William Woolard 333  
 Mohr, Kay Frances 307  
 Mohr, Marjorie 286  
 Moore, Gary B. 333  
 Moore, H. B. 25  
 Monticore, William G. 333  
 Moody, Joan Frances 286  
 Moore, Bobby Lee 286  
 Moore, Cecil Ray 260  
 Moore, Charles Henry 286  
 Moore, Davis Lee, Jr. 307  
 Moore, Dennis Alton 333  
 Moore, Dexter Gale 307  
 Moore, Dorothy Blake 307  
 Moore, Elsie Marlow 333  
 Moore, Emily Lou 286  
 Moore, Eugene M. 260  
 Moore, Eugene Winston 333

Moore, Grace Barber 260  
 Moore, Jerry Leroy 307  
 Moore, Jerry Walter 286  
 Moore, Judith Ann 260  
 Moore, Kenneth Eugene 286  
 Moore, Larry Lee 307  
 Moore, Lois Marie 260  
 Moore, Mary Hazel 261  
 Moore, Mary Lee 286  
 Moore, Murphy Hogan 333  
 Moore, Patricia Ann 333  
 Moore, Phyllis Jean 333  
 Moore, Robert Duorath 333  
 Moore, Robert E. 307  
 Mooring, Billy Ray 307  
 Morell, Marie 25  
 Morgan, Belmont Jackson 333  
 Morgan, Delores Hayes 307  
 Morgan, Emma Sue 261  
 Morgan, Emory Hall 333  
 Morgan, Lois Sellers 261  
 Morgan, Mary Julia 333  
 Morgan, Vickie Lee 261  
 Morris, Doretta Jordau 286  
 Morris, Frances Ann 333  
 Morris, Jean Carrell 286  
 Morris, Nancy Lee 307  
 Morris, Ralph Winston 261  
 Morris, Roy Lee 286  
 Morris, Selma Ann 307  
 Morrison, Bryce Donald 333  
 Morrison, Robert R. 25  
 Morse, Peggy Ann 286



Moore, Sara Ellen 333  
 Moore, Shirley Joan 307  
 Mortillaro, Thomas J. 333  
 Morton, Linda R. 307  
 Morton, Wayne Kellum 286  
 Mosley, Jimmy Douglas 333  
 Moser, Junius Eugene 333  
 Moss, Marianne 333  
 Mosser, Juliette Cromwell 307  
 Mosser, Victoria Lewis 261  
 Mosteller, James Nelson 333  
 Mowery, Brenda Sue 286  
 Moy, Lillian Bruce 261  
 Moy, Sidney Macao 333  
 Mudge, Nancy Elizabeth 307  
 Mueller, Raymond Broedict 286  
 Muldrow, Robert E. 261  
 Mull, Nancy Annadue 333  
 Mulloy, Reginald Eugene 333  
 Muller, Dorothy Platt 333  
 Mumford, Larry 261  
 Mumford, Mary Helen 286  
 Mumford, Norma Jean 333  
 Muno, Mary Alice 261  
 Munroe, Edna Shaw 307  
 Murphy, Betty Lou 333  
 Murphy, Rebecca 261  
 Murphy, Robert Thomas 307  
 Murphy, Carter Lewis 333  
 Murphy, Judith Gale 333  
 Murray, Annie Mae 261  
 Murray, Barbara Gray 307  
 Murray, Brenda Rebecca 333  
 Murray, Carlos William 307  
 Murray, Paul 25  
 Murray, Thomas Wavel 286

Murphy, Joseph Kinsey 331  
 Music Educators National Conference 152  
 Mustian, James Taylor, Jr. 261  
 Mutual Improvement Association 219  
 Myers, Bob 25  
 Myers, Christine 25  
 Myers, James William 261  
 Myers, Linda Anne 334  
 Myers, Marcia Diane 307  
 Myrick, Dallas Graham 261

- N -

Nall, Atha Ann 286  
 Nance, James Philmore 307  
 Nance, Robert Alfred 286  
 Napp, R. R. 25  
 Narro, Linda Kay 307  
 Narro, Rebecca Sue 261  
 Nash, Phyllis Deao 286  
 Neal, Robert Fulton 334  
 Neal, Ronnie Lane 286  
 Neel, Francis Lee 334  
 Neill, David Elton 334  
 Nelson, Donald McPhail 307  
 Nelson, Edith Madeline 334  
 Nelson, Ethel Gayle 334  
 Nelson, Patricia Ann 334  
 Nelson, Robert Augustus 307  
 Nelson, Sandra Holmes 261  
 Nelson, Walter Glenn, III 307  
 Nelson, William Sharpe 307  
 Nesbit, Robert Phillip 307  
 Nesbit, Sara Martha 261  
 Nesbitt, Nancy Diane 286  
 Netherthett, Henry Gerald 262  
 Newborn, John Everett 262  
 Newby, LeAnn Barber 262  
 Newell, Sandra Sue 307  
 Newell, Terry Michael 331  
 Newhouse, Barbara N. 334  
 Newkirk, Mary Jane 307  
 Newman, Robbie Gupston 307  
 Newman Club 219  
 Newsome, Leslie Ronald 334  
 Newton, Iris 334  
 Newton, Sharon Wilkie 334  
 Nibbelink, Dianah Ray 307  
 Nicholas, John Leonard 286  
 Nicholas, James Willis 286  
 Nichols, Harold Roy 334  
 Nichols, James Emory 307  
 Nichols, Margie Lou 307  
 Nicholson, Douglas G. 307  
 Nicholson, Edward M. 261  
 Nicholson, James David 334  
 Nicholson, Mary Lu 262  
 Nittoli, Ronald 334  
 Nixson, Deana Alice 334  
 Nixon, Clifford L. 25  
 Nixon, Roger Martin 334  
 Nixon, Ruth H. 26  
 Nixon, Theda Kay 307  
 Noble, Gleda Sue 286  
 Noble, Linda Faye 333  
 Nobles, Doa Wayne 334  
 Nobles, Gary Ray 307  
 Nobles, Jack Aldon 262  
 Nobles, Janice Vest 262  
 Noe, George A. 334  
 Nolf, Ronald Fred 307  
 Norflett, Sarah Brown 334  
 Norma, Beverly Jane 334  
 Norman, Florence Moya 334  
 Norman, Thomas Wiley 307  
 Norris, Billy Thomas 262  
 Norris, Edward Earl 334  
 Norris, Linda Sue 334  
 Norris, Raymond Donald 262  
 Norris, Roland C. 334  
 Norris, Sue Ann 307  
 Norris, William Brisbane 334  
 Northcott, Linda Kay 334  
 Norton, Jerry Lee 286  
 Norton, Kenneth Charles 262  
 Norwood, Charles Larry 334  
 Norwood, G. Carroll 286  
 Norwood, George Daniel 334  
 Norville, Margaret L. 262  
 Nuan, Michael Anthony 334  
 Nuñez, Breeda Kay 262



Nursing Club 152  
 Nye, William B. 262

- O -

Oakes, Kathryn Elizabeth 286  
 Oakley, Betty Frances 307  
 Oakley, William James 286  
 Oates, Betty Sharon 334  
 Oates, Rob Odell 307  
 Ober, Verna Faye 307  
 Oberholzer, William H. 262  
 O'Berry, Barbara Jo 334  
 O'Berry, Walter Thomas 307  
 Oberholzer, John Richard 262  
 O'Brien, Donald R. 286  
 O'Brien, Mary Ann 331  
 O'Brien, Maryanne Carter 334  
 Odham, Stewart E. 263  
 Odum, George Herman 334  
 Odum, Martha Linda 308  
 Odum, Winnie Lee 308  
 Ogburn, Jo Anne 308  
 Ogburn, Timothy Clifton 287  
 Ogelsby, Alice Jess 263  
 O'Hanlon, Edward Willkings 307  
 Oldenburg, Richard C. 26  
 Olive, Eliza Graham 334  
 Olive, Michael Grayson 334  
 Oliver, Barbara Ann 287  
 Oliver, Betty 331  
 Oliver, Linda Earline 334  
 Oliver, Richard Adam 334  
 Oliver, Sandra Lucille 308  
 Oliver, William Henry 267  
 Olsen, Harold P. 26  
 Olschewski, Thomas Harry 331  
 O'Neal, Douglas Murry 287  
 Ormsby, Elizabeth Elton 335  
 Orr, Betty Burke 263  
 Orr, Frank Augustus, Jr. 263  
 Orr, Mary Heanette Turner 263  
 Osborne, Allen Levette 335  
 Osborne, Evelyn Marie 335  
 Oulaw, Betty Ann 263  
 Overman, Jack Dale 308  
 Overman, Judith Lyle 263  
 Overman, Rachel Emma 335  
 Overman, Raymond Dale 308  
 Overton, Ann Carolyn 308  
 Owens, Bonnie Kay 335  
 Owens, Douglas Webb 308  
 Owens, Gavin Irvin 334  
 Owens, Carol Ann 287  
 Owens, Denise Katrina 308  
 Owens, Joseph Ronald 335  
 Owens, Phoebe B. 26

- P -

Pace, Ida Paulette 335  
 Pace, Judy Reid 335  
 Page, Sheila Faye 308  
 Paiotter, Brenda Gail 308  
 Pait, Jane W. 335  
 Pait, Robert Alton 308  
 Palmer, Loren Taylor 334  
 Panellentic Council 178  
 Pappas, Iris 335  
 Paris, Bryant Duke, Jr. 263  
 Parish, Marlene Mack 335  
 Parker, Anne Stuart 335  
 Parker, Barbara Ann 308  
 Parker, Cary Clay 263  
 Parker, Clyde Hoke, Jr. 335

Parker, Donna Anne	308	Parker, Peter	261	Price, Heen Morphey	309	Rid, Wilson Edward	309
Parker, Douglas Canah	287	Peters, Wayne Arnold	336	Price, John Phillip	265	Religious Advisory Council	222
Parker, Georgia Winifred	308	Peterson, Margaret J.	336	Price, Martha Ellen	265	Reagan, Richard A.	265
Parker, Joan Lucille	287	Peterson, Sarah G.	336	Price, Peggy Jean	336	Renn, Charlotte Anne	265
Parker, John F.	308	Petrea, Mary Neil	336	Price, Shirley Faye	309	Respass, Calvin Earl	265
Parker, John Scott, III	335	Pettaway, Betty E.	265	Prichard, Heira Hawkins	265	Respass, Harriet Alice	265
Parker, Johnny Bryant	308	Petty, Carolyn Gray	308	Pridden, Gene Russell	309	Respass, John Henry, Jr.	288
Parker, Margaret Ann	308	Petty, Susan W.	308	Priest, Kay Frances	265	Respass, Sarah Arlene	309
Parker, Marian Irene	335	Phelps, Anne Jeunings	336	Prichard, Thurman Gleno	336	Respass, George Irving	337
Parker, Mary Lou	335	Phelps, Linda Faye	309	Privette, Margaret Rose	265	Revels, Marie Elaine	309
Parker, Rebecca Anne	287	Phelps, Tommie L.	336	Proctor, Kenneth Kay	287	Reynolds, Charles W.	27
Parker, Rhonda Jean	335	Phelps, William	264	Proctor, Laura Jo	336	Reynolds, John O.	27
Parker, Roy Earl	263	Phi Kappa Tau	166	Prost, Lloyd Thomas	265	Reynolds, Lea B.	27
Parker, William Truston	263	Phillips, Eleanor D.	309	Pryce, Silas Henry	336	Rhem, Julian Daniel, Jr.	288
Parks, Betty Jean	335	Phillips, Elizabeth G.	309	Pugh, Darinda Rose	336	Rhodes, Arlene Anne	309
Parke, Carolyn Louise	335	Phillips, Glenda Ruth	309	Pugh, Marie Louise	309	Rhodes, Charles Truman	309
Parlier, Thomas Richard	287	Phillips, Johnny Harris	235	Pulley, Gladys Owen	309	Rhodes, George Butler	309
Parrell, James R.	308	Phillips, Larry L.	265	Pulley, Emma Marie	309	Rhodes, Roger	309
Parrell, Jo Ann	308	Pki Mu Alpha	204	Purser, Houghton Chuno	309	Rhur, Agnes Frances	235
Parrell, Linda Jo	308	Pki Omicron	208	Purvis, Laurel Thippen	265	Rhue, Melba Ann	309
Parriah, Ben Wood	335	Pki Sigma Pi	209	Purvis, Rebecca Ann	287	Rich, Emily Jo	337
Parriah, Billie Wood	335	Psychology Club	153	Purvis, Stanley Leroy	287	Rich, Philip Maxine	309
Parriah, Charles Edward	335	Physical Education Club	153	Puryear, Frankie Gene	336	Richardson, B. Elizabeth	266
Parriah, Emma Lou	308	Piatt, Mark Francis	309	Pusser, Herman Lamar	336	Richwine, Judith Ann	309
Parriah, James Thomas	335	Pickard, Linda Kay	336	Putnam, Clyde Ernest	336	Ricks, Billy Ray	337
Parriah, Mary Joyce	308	Pickett, Henry Donald	309	Putnam, George Carlton	265	Riddick, Annie Marie	288
Parrott, Catherine Jane	308	Pickford, Edward V.	287			Riddick, Jack H.	266
Parrott, Lucy Merle	308	Pierce, Mary Carolyn	287			Riddick, Nancy Carolyn	309
Parsons, Judy Ann	287	Pierce, Ovid	26			Riddle, Vivian Lucille	288
Parsons, Preston D.	26	Pigati, Lois Jeanne	309			Ridenhour, Linda Rose	337
Pascal, Stephanie Erna	335	Pi Kappa Alpha	168			Ridenhour, Nancy Rebecca	337
Paschal, Herbert R.	26	Pi Kappa Phi	170			Ridgely, Eugene Lee	309
Past, George, Jr.	308	Pi Omega Pi	235			Ridge, Edna Jones	266
Patchell, Mary Belle	308	Pi Omega Psi	235			Riggins, James R.	337
Pate, Judith Broun	335	Pike, Glenda Faye	336			Rigbee, Dorothy D.	337
Pate, Marvin Clayton	287	Piner, Linda Elizabeth	309			Ritter, Alan William	337
		Pinkham, Mary Linda	309			Rivenbark, Ginnie Rose	310
		Pippin, Catherine C.	264			Rives, Ralph Hardee	27
		Pippin, Teresa Kay	336			Roady, Eugene Huggit	337
		Pitt, Henry L.	26			Robbins, Betty Andrews	266
		Pitt, Margaret Eliza	264			Robbins, Everett Ace	309
		Pittman, Barbara Ann	336			Robbins, Robert Lee	337
		Pittman, Betty Jean	309			Robbins, Thomas Bedford	266
		Pittman, Kenneth Gerald	264			Roberson, Brenda Kay	336
		Pittman, Myra Gail	264			Roberson, Eleanor Grace	288
		Plaster, Paula Faith	287			Roberson, Fannie Lois	310
		Pleasant, Judith Adams	264			Roberson, John Edwin	266
		Pleasant, Fois Gene	309			Roberson, M. Caroline	288
		Pleasant, James Lawrence	336			Roberson, Marcellus Everett	266
		Poe, Krista Ann	287			Roberson, Stanley Floyd	266
		Pohlman, Carole Anne	336			Roberts, Charles Brown	288
		Polk, Jacqueline Justice	287			Roberts, Clara Lawrence	310
		Pollard, Sylvia Lois	309			Roberts, Irvin Cecil, Jr.	337
		Polley, Billy L.	264			Roberts, Jacquelyn Eune	337
		Polanski, Richard Michael	336			Roberts, James McDonald	310
		Pollard, John Wesley	336			Roberts, Marion Gray	310
		Poole, Doris L.	336			Roberts, Nancy Ann	310
		Poole, Eleanor Ruth	309			Roberts, Patricia Lane	266
		Poole, Eric Lynn	336			Roberts, Signs Faye	288
		Poole, James Lewis	336			Roberts, Thelma Lyoo	266
		Pope, Charlotte Faye	309			Roberts, William Blacklock	337
		Pope, Janie Elizabeth	287			Robertson, Ben Douglas	288
		Pope, Jo Ann	264			Robertson, Frances Levenia	337
		Pope, William Troy	336			Robertson, Sylvia Vich	310
		Porter, Audrey Ruth	309			Robinson, Betty Jo	310
		Porter, Charles Albert	336			Robinson, Douglas Carter	288
		Porter, Dianne Mitchell	336			Robinson, Lywood Elliot	310
		Porter, Eliza Sandra	235			Robinson, Mary White	336
		Porter, James White	336			Robinson, Milton Kenneth	337
		Porter, Leah Madeline	309			Robinson, Sarah Torrence	310
		Porter, Sandra Carolyn	336			Robinson, William Neal	337
		Posey, Meredith Nell	26			Roebuck, Elizabeth Sutton	288
		Poston, Wilbur F.	336			Rock, Helen Virginia	337
		Potter, Gwen	26			Rogers, Betty Ann	266
		Powell, Angela Diana	336			Rogers, Helen Joan	310
		Powell, Anne Louise	309			Rogers, Craig Alan	337
		Powell, Barbara Ann	336			Rogers, James Archie	310
		Powell, Daniel A.	309			Rogers, Jay Evelyn	337
		Powell, Freddie Mayn	309			Rogers, Jo Ann	288
		Powell, Margaret Louise	264			Rogers, Joanne Leigh	337
		Powell, Mary Elizabeth	264			Rogers, Peggy Jane	337
		Powell, Mary Katherine	336			Rogers, Retha Elizabeth	288
		Powell, Samuel Fletcher	336			Rogers, Sara Louise	288
		Powell, Thomas Lowell	336			Rogers, Barbara Faye	337
		Powell, Walter Baxter	309			Rogerson, Dixie Ray	310
		Prescott, Jerry Holtna	264			Rogerson, Elizabeth Anne	310
		Prescott, Jerry June	336			Rogerson, James B.	266
		Proslar, Glenda Lee	309			Rogerson, Wiley Burroughs	310
		Prevatte, Hazel Ruth	264			Romanis, Michael Ronald	310
		Prewett, Clinton R.	26			Roper, Linwood Robert	337
		Price, Anna Kay	336			Rose, Barbara Allen	310
		Price, Barbara Jean	336			Rose, Carolyn Diane	266
		Price, Charles L.	27			Rose, Charles A.	337

Rose, John Harrell	337	Scott, Jimmy Allen	288	Sikes, Paul Lindsay	338	Smithwick, Fonda Rae	311
Rose, Joseph Franklin	337	Scott, Joyce Marie	267	Ilvers, Grace P.	27	Snell, Iris Ellen	338
Rose, Margaret Ellen	337	Scott, Lloyd Edwin	268	Simmons, Florida R.	311	Snyder, Lawrence C.	311
Rose, Morris Earl	266	Scott, Martin C.	338	Simmons, Laura	311	Snyder, Sandra L.	311
Rose, Ollie James	337	Scott, Marjorie Ann	338	Simmons, Lora Ellen	311	Society for the Advancement	
Rose, Walter Clay	266	Scott, Mary Ruth	267	Simmons, Linda Ann	289	of Management	154
Rose, Wanda Elaine	288	Scott, P. Monroe	310	Simmons, Pamela H.	338	Somers, James Phillip	339
Roseman, Phyllis Ann	337	Scott, Patricia Ann	338	Simmons, Ward Andrew, Jr.	268	Sorensen, Frederick	312
Ross, Elizabeth	310	Scott, Percy C.	27	Simpkins, Philip Warren	311	Sorrell, Carlisle Lucille	28
Ross, Monte Barrett	310	Scott, Rebecca Ann	338	Simpson, Donald G.	28	Soulas, James Lynn	339
Rosser, Ann H.	310	Scott, Ruth Blanton	288	Simpson, Everett C.	28	South, George F.	289
Rouillon, Rosalind	27	Scott, Thomas J.	338	Simpson, George Sharet	338	Southwick, Mildred D.	268
Rountree, Sandra Elaine	266	Scott, Wayne Nelson	235	Simpson, James Earl	311	Spain, Paty James	339
Rouse, Barbara Proctor	310	Scruggs, Max Dale	338	Simpson, Jerry Walter	338	Spann, _____	339
Rouse, Betty Gray	310	Seagraves, Edward O.	288	Simpson, Leonard Drew	311	Spear, Douglas Kincaid	339
Rouse, Emily Starkey	337	Sears, Albin B.	338	Simpson, Murrell Bryson	311	Spears, Ray McFarland	312
Rouse, Everett Earl	337	Seburn, Marilyn G.	310			Speckman, Eleanor Mary	289
Rouse, George Daniel	288	Seckler, Cynthia C.	310	Sineth, Bronna Jean	338	Speight, Sandra Murrell	339
Rouse, Gwen Ellen	337	Seckler, Judith Ann	310	Singlet, Rebecca Glenn	268	Spell, Alfred Regional	289
Rouse, Sue Neil	337	Seld, Neil A.	267	Skiles, Benjamin F.	311	Spell, Charlotte Smith	269
Rouse, Willard Ann	337	Seller, Grace	27	Skinner, B. Leon	268	Speller, J. Thomas	33
Roush, Jane Carole	310	Sellers, Mary Alyce	267	Skinner, Freddie E.	289	Spencer, Gary Hingham	33
Rowe, Clathorne Carr, Jr.	288	Sellers, Ethelene	338	Skinner, Mary L.	338	Spencer, Romulus S., Jr.	28
Rowe, Jimmy Wade	288	Sellers, Thurmon R.	338	Skinner, Annie Margaret	289	Spencer, William Ernest	338
Rower, Martha Elizabeth	310	Sells, Pamela Mae	338	Skipper, Linda Kay	289	Spier, Jimmy Ward	339
Royal, Alexander Thomas	266	Selvey, Fred Harold	338	Skoland, Lorna	338	Spruill, Betty Lou	269
Royal, Carolyn Fay	267	Senker, Michael P.	338	Slaughter, Linda Carole	311	Stainback, Sandra Eugenia	312
Royal, Patsy Joyce	267	Sesmons, Louis Blanche	338	Slaughter, William L.	338	Stallings, Berta Arlene	339
Royter, Ralph Douglas	310	Sesmons, Ruby Allra	310	Sloan, Emily Lou	338	Stallings, Judith Carole	339
Royter, Elizabeth Carol	288	Sesmons, Janice Lee	267	Sloan, Hattie Annette	338	Stallings, Linda Kay	339
Rubin, Howard M.	310	Sesmons, Mary Linda	288	Sloan, Joe Dan	338	Stallings, Margaret E.	339
Ruderman, Gill Harry	337	Sewalk, Chester Robert	338	Small, Stephen Alan	338	Stallings, Mary Virginia	312
Rudolf, Larry Ray	310	Saxauer, Donald	27	Smiley, Sara Elva	338	Stallings, Neil	28
Rudlin, Mary Frances	337	Sexton, Charles Edward	267	Smiley, Wendell W.	339	Staley, Louis Sander	339
Rumjet, Jeanette	337	Sexton, Fred Earl	268	Smith, Adelia Lee	311	Staney, James Dennis	312
Rumley, Carole Lawler	267	Sexton, Ruth Barrie	268	Smith, Alton Clean	338	Stanich, Jack McArthur	339
Rush, Jerry Greene	310	Seymour, John Carroll	338	Smith, Amblick Thomas	289	Stanich, John West	312
Rush, Jean Graham	310	Seymour, Charles B.	338	Smith, Ann Barrington	268	Stanich, Burke Henry	339
Russ, Bonnie Jean	267	Seymour, John Aubrey	288	Smith, Barbara Ann	338	Stanich, Dorothy Louise	266
Russ, Phoebe Deane	288	Shackelford, D. B.	289	Smith, Belinda Carol	289	Stanich, George Wiley	289
Russell, Betty J.	27	Shackelford, Larry W.	289	Smith, Betty Lou	338	Stanich, Robert Franklin	339
Rutledge, Dennis William	337	Shackler, Alan Howard	289	Smith, Betty Stevens	289	Stanich, Willis Johnston	235
Ruth, Katherine Hayes	310	Shaffer, Leonard B.	268	Smith, Brenda Ruth	269	Stanley, Bettie Lou	312
Ryan, Barbara Ann	337	Shafer, William R.	310	Smith, Charles E.	269	Stanley, Margaret A.	267
Ryder, Selens Jean	337	Shank, Barry M.	27	Smith, Charles Marshall	289	Stanley, Nancy Ann	289
		Sharner, June Louise	289	Smith, Charles William	311	Stanley, Martha Lee	289
		Sharpe, Diash Jane	311	Smith, Clinton James	289	Stanley, Ozella Rich	289
		Sharpe, Frederick S., Jr.	338	Smith, David Macnelli	269	Stanley, Sandra Jeann	339
		Shaw, Barbara Anne	311	Smith, David Merwin, Jr.	289	Staples, Alton Bray	269
		Shaw, Jerry Elton	311	Smith, Earl C.	338	Starling, Dorothy Sue	269
		Shaw, John Kialaw	311	Smith, Edward Tyson	311	Starling, Goldie Staron	312
		Shaw, Mary Nell	268	Smith, Elmer Franklin	311	Starling, Leo Hardee	312
		Shaw, Patsy Farmer	268	Smith, Elmer Marie	311	Starling, Sandra Lounelle	339
		Shaw, Sarah Hayes	268	Smith, Everett Marie	311	Starr, _____	339
		Shearin, Bonnie Lynn	311	Smith, Forrest Carroll	289	Starr, Michael A.	289
		Shearin, Carolyn Dean	311	Smith, Franklin Rearch	289	Starratt, Jeann Hoffman	269
		Shearin, David Linwood	311	Smith, Gary D.	269	Staton, Barbara Sauter	289
		Shearin, John William	338	Smith, Gene Arthur	311	Staton, Beverly Jean	312
		Shearin, Miriam Kaye	289	Smith, Glenda Faye	269	Staton, John Moore, Jr.	289
		Sherrin, Norman W., Jr.	338	Smith, Harry E., Jr.	269	Staton, Mary Lois	28
		Shearin, Virginia W.	338	Smith, Jacob Rodney	338	Stanton, Roddy	289
		Sherron, Hubert R., Jr.	268	Smith, James B., Jr.	339	Steed, Katherine Jo	339
		Shell, Larry Kenneth	338	Smith, Jean Carol	339	Steele, Mary S.	28
		Shelton, Doris Louise	311	Smith, John Lee, Jr.	269	Steele, Ralph H.	28
		Shelton, Robert F., Jr.	311	Smith, Joseph, Jr.	235	Steedman, Lela Carr	28
		Shenck, Ronald L.	338	Smith, Joseph, Jr.	339	Steedman, Joseph F.	28
		Shepard, Charles L., Jr.	268	Smith, Judith Anne	339	Steen, G. Marcia	289
		Shepard, Louise W.	268	Smith, Judith Faye	289	Steen, Roger Gal	339
		Shepherd, Odow W.	289	Smith, Larry Boyd	339	Steinbeck, H. Franklin	289
		Sherrard, Celsie P.	338	Smith, Liada Faye	269	Steinberg, Martin P.	289
		Sherrlock, Ronald R.	268	Smith, Liada Faye	339	Stephens, Berk Moore	339
		Sherman, Star Susan	338	Smith, Liada Lou	311	Stephens, Donald Wayne	312
		Sherrell, Martha Lou	268	Smith, Mabel Lea	311	Stephens, Glenda Ann	339
		Shine, Nicholas Farior	338	Smith, Mary Dunn	339	Stephens, Mary Helen	289
		Shipp, Jacqueline J.	338	Smith, Marcers W.	311	Stephens, Sandra Kay	339
				Smith, Mary Emma	289	Stephenson, Charles R.	339
		Shirley, Barbara Jane	289	Smith, Mildred G.	28	Stevens, Charles E.	28
		Shirley, Marie J.	338	Smith, Rebecca Ann	311	Stevens, Elizabeth Ann	269
		Shirley, Ned	311	Smith, Richard Allen	289	Stevens, Margaret Louise	339
		Shoble, Charles Lee, Jr.	311	Smith, Rufus Randolph	311	Stevens, Ray	312
		Sholar, Emory O'Brien	311	Smith, Sandra Ellen	289	Stevens, Richard Sadler	289
		Shor, Ronald C.	268	Smith, Sandra Faye	339	Stevenson, Carla Reese	312
		Shreever, Roberta E.	311	Smith, Sherman Henry	339	Stevenson, Thomas C.	286
		Shubman, James Franklin	289	Smith, Shirley C.	235	Stewart, David Maurice	335
		Siegel, Stuart Charles	338	Smith, Sue Hardy	272	Stewart, Edith Ruth	271
		Sigma Alpha Iota	211	Smith, Terrence Henry	267	Stewart, Gwendolyn Ann	339
		Sigma Phi Epsilon	174	Smith, Tom C.	289	Stewart, Jacqueline A.	339
		Sigma Pi Alpha	212	Smith, Verry Herman	289	Stewart, James H.	289
		Sigma Sigma Sigma	194	Smith, Walter W., Jr.	311	Stewart, James Neil	289
		Sigma Tau Delta	212	Smith, Wanda Elaine	339	Stewart, Leland	28
		Sikes, Carolyn Ann	338	Smith, William Lowry	311	Stewart, Norma Grace	270
		Sikes, Judith B.	338	Smitherman, Mary Allen	311	Stewart, Robert Earle	289
						Stillwell, Edgar F.	29

Stokes, Leslie Arnold	270	Syue, Nancy Bruton	310	Thomas, Rebecca Dawn	313	Tyer, Charles H.	272
Stocks, Mary Eleanor	335			Thomas, William Guy	271	Tyler, Martha E.	290
Stocks, Peggy Louella	312			Thompson, Ava Sue	313	Tyler, Ronald Mitchell	314
Stocks, William Lloyd	312			Thompson, Don McClain	310	Tyndall, Carl Hayward	272
Stogers, Clara Janelli	270	Tabbutt, David Ennis	340	Thompson, Donald Hall	313	Tyson, Carolyn B.	272
Stokes, Charles Henry	270	Tabor, Frank Benjamin	290	Thompson, Glenzie Sherron	310	Tyndall, Edith Gray	290
Stokes, Ida Lindsey	339	Taft, Robert Edmund	312	Thompson, Harry Barcell	271	Tyndall, Edith Jean	290
Stokes, James Harvey	339	Tallman, Peggy Frances	310	Thompson, Jenny Lynn	290	Tyndall, Hazel Marie	291
Stokes, Linda Annette	339	Talton, James Evans	290	Thompson, Jimmy W.	340	Tyndall, Patricia Anne	314
Stokes, Paul Randall	289	Talton, James Ralph, Jr.	310	Thompson, John Bea	310	Tyson, James Edward	314
Stokes, Perry Clay	312	Tamura, Mary	312	Thompson, Linda Carol	271	Tyson, Linda Faye	314
Stokley, Robert Edward	330	Tanner, Nairne Thomas	290	Thompson, Marsha Katherine	313	Tyson, Oscar Lemuel	314
Stone, Cecil Lee	289	Tant, James Rayford	310	Thompson, Myra Ellen	290	Tytor, Robert Miller, Jr.	314
Stone, Ralph E.	312	Tart, James Royce	312	Thompson, Robert Floyd, Jr.	310	Turnage, Mary Elyne	272
Stodohary, Nancy Gray	289	Tart, Judy Ann	290	Thompson, Sandra Lee	290		
Story, Constance L.	312	Tart, Mary Gail	310	Thompson, Shirley Faye	340		
Stott, Judy Lee	289	Tart, Patricia Claire	310	Thompson, Thomas Jeffrey	290		
Stout, Carl F.	29	Tatum, Ann Terese	349	Thompson, Wallace Clark	313	Urick, James David	341
Stout, James H.	28	Tatum, Patricia Gale	312	Thompson, William Roughton	272	Underwood, Judith	314
Stout, John Raymond	34	Tau Signs	214	Thompson, William Roy, Jr.	310	Underwood, Judy Ann	341
Stoval, Annie Newwood	34	Taylor, Jean Carolyn	312	Thompson, Willie Kaye	313	Upchurch, Henry Douglas	272
Strain, Linda Sullivan	311	Taylor, Betty Jean	310	Thorton, Linda Lee	290	Upchurch, Robert Douglas	314
Stradlin, John Andrew	340	Taylor, Bobby Frances	310	Thorton, Mary Eleanor	313	Upchurch, Sarah Jo	273
Strawbridge, James Murry	290	Taylor, Carolyn Brooks	340	Thorton, Mary Elizabeth	272	Urbach, Elizabeth	29
Strawn, Alice	29	Taylor, C. Newassa	290	Thorton, Thomas Albert	340	Uzzell, Gloria Gould	341
Street, Linda Sue	290	Taylor, David Bryan	312	Thorppe, James Alexander	290		
Strickland, Audrey Kay	312	Taylor, Deanna Faye	340	Threaten, Davis Jean	272		
Strickland, Carol Jean	340	Taylor, Delpha Addine	313	Thrift, David Wesley	272	Vainright, Elizabeth A.	341
Strickland, Cecelia Joe	312	Taylor, Donald Hugh	313	Thurman, Marguerite Virginia	340	Van Evey, Stephen, Jr.	341
Strickland, Donald G.	312	Taylor, Edgar Haywood	340	Tickle, Effie Ann	340	Vano, Brenda Jo	314
Strickland, Ethel Gayle	340	Taylor, Edgar Slade	313	Tickle, Claude Louise	313	Vano, Terrence R.	314
Strickland, Jerry Wesley	270	Taylor, Edward Leoo	270	Tilley, Adolphine Linwood	290	Vancey, William Francis	341
Strickland, Lavetta A.	340			Tilley, Robert Cox	290	Van Northwick, William	341
Strickland, Lloyd D.	312	Taylor, Henry Lindsey	270	Tillman, Anna Jane	310	Varner, Barry Loyd	341
Strickland, Nancy Ann	312	Taylor, James Barrett	340	Timmerman, Jesse Randolph	313	Vashaw, Volney	290
Strickland, Sandra J.	312	Taylor, James Charles	340	Tieler, Judith Cecil	340	Vaughan, Brenda G.	290
Strickland, Sue Holland	270	Taylor, James Lee	340	Tieler, Nancy	29	Vaughan, Charles L.	290
Strong, Clinton H.	29	Taylor, James Milton	271	Tinkham, Linda Lee	29	Vaughan, Nancy C.	290
Stroud, Charles Robert	312	Taylor, Janice Smith	313	Tippett, Shirley Ann	313	Veach, Barbara Anne	341
Stroud, Thomas Brandon, Jr.	340	Taylor, Jerry Archie	313	Tisdale, Ned Houston	340	Vercen, Virginia C.	341
Struther, Otis Furman	270	Taylor, Jerry Samuel	310	Todd, Donald Wade	340	Vernon, Brenda Joyce	314
Strum, Jean Gould	312	Taylor, Jerry West	290	Todd, Jean Sink	290	Vickery, Anne Lewis	273
Stucky, William Jasper	312	Taylor, Jimmy Alton	271	Todd, Linda Mae	313	Vinson, Betty Lavonne	341
Student Government	106	Taylor, John Albert	340	Todd, Richard C.	29	Vinson, Emily Lynn	273
		Taylor, June Harper	290	Toler, Gerald Creech	272	Vogel, Marcelle C.	273
		Taylor, Linda Joanne	313	Toler, Pamela Jean	290	Vogel, Rosalie Marie	341
Student National Education Association	155	Taylor, Marjorie Lou	313	Toler, Reynolds Duffy	313	Vogel, William Charles	290
Stumps, Dave Louis	340	Taylor, Mary Kathryn	340	Toll, Eleanor E.	29	Von Aspern, Eric	341
Sturdivant, Cynthia L.	312	Taylor, Miriam Frances	340	Toll, Fred A.	29	Vorholt, Dan E.	29
Sturges, Donna Lou	310	Taylor, Nellie Gwaltney	271	Tolley, Avery Leonard	313		
Styons, Robert Beuton	270	Taylor, Nora Thomas	340	Toole, Jimmy P.	340		
Styron, Rhonda	340	Taylor, Richard	29	Tomcar, John J.	272		
Sugg, Ina Merle	312	Taylor, Roberts Ward	340	Touchoot, Linda Anne	313	Waddill, Sandra C.	341
Sugg, Nancy Charlton	340	Taylor, Samuel Billy	290	Towe, Josephine Davis	290	Wade, Nancy Lee	290
Sugg, Ronald Floyd	340	Taylor, Thelma Elizabeth	271	Townsend, Sarah Anne	340	Waff, Patricia Ann	314
Suggs, Jo Ann	29	Taylor, Vance Bunting	271	Tracy, Donald C.	29	Wagoner, Julius D.	273
Suggs, Tommy Lee	312	Taylor, Vivian Elaine	313	Trader, Barbara Sue	341	Wagstaff, Judy M.	341
Sullivan, Brenda Faye	312	Teachey, Bobby	310	Trammell, David Young	341	Wainright, Marvin L.	314
Sullivan, James Clay	312	Teachey, Edwin Earl	313	Traylor, Hardy Barriks	313	Wainright, Fred E.	314
Sullivan, James Graham	270	Teachey, George Ralph	290	Traywick, Vivian Worrita	272	Wainwright, Beth E.	273
Sullivan, Stanley Claude	340	Teachey, Hattie Mae	290	Trippitt, Janice Faye	272	Waldrup, Bonnie E.	29
Sullivan, Willis Bunch	340	Teachey, Jerold C.	313	Trippitt, Barbara Manning	272	Waldrup, Paul E., Jr.	29
Summerlin, Norma Carole	290	Teal, Jane Elizabeth	340	Tripp, J. Linda	341	Walker, Elizabeth G.	273
Summerlin, Sheldon A.	290	Tetterton, Judith Anne	313	Tripp, Lorraine	272	Walker, Elizabeth S.	29
Summers, Mable Thomas	290	Tetterton, Nancy Jo	340	Trogdon, Kenneth Paul	271	Walker, Elmer Ray	314
Sumner, Donna Jan	312	Terl, Robert Edward, Jr.	313	Trotter, Linda Gale	341	Walker, Flora Elizabeth	341
Sumrell, Bobbie Ann	312	Television Guild	231	Troutman, William Alfred	290	Walker, Gary Gene	341
Sumrell, Camilla Grace	340	Temme, James W.	290	Trower, William Wallace	290	Walker, William B.	341
Sumrell, Howard Conrad	270	Temple, Andrea Carol	271	Troxler, Betty Gray	341	Wall, Brenda Joyce	290
Sumrell, Rebecca Kathleen	312	Temple, Lillian Kay	313	Trublood, Dottie Bell	290	Wall, Weldon Texas	291
Sumrell, Sherry Irene	340	Temple, Mary Lloyd	340	Trulove, Jane Elizabeth	341	Wallace, Sallie Ann	273
Surratt, Steven Ward	340	Tetterton, Earl E.	271	Trowd, Susan Susan E.	290	Wallace, Sylvia Ann	291
Suries, James Ronald	270	Tetterton, Marshall O.	271	Tucker, Jerry Victor	341	Wallace, Thomas L.	291
Sutherland, Arthur G., III	312	Tetterton, William D.	271	Tucker, Luis Rose	341	Wallace, William H., Jr.	341
Sutton, Bret K.	290	Tew, Barbara Faye	340	Tucker, Nancy Treora	313	Walster, Rebecca G.	314
Sutton, Jan H.	340	Tew, Bobby Glenn	340	Tudor, Dolores Ann	313	Walston, John Lee	314
Sutton, Joan	340	Tew, Carlton Reldon	271	Tugwell, William Nelson	272	Walston, Ruth Elsie	341
Sutton, Julia Pauline	270	Tew, Juanita Louise	340	Tugwell, Wilson Franklin	313	Walster, Carole Marie	314
Sutton, Joseph Allen	290	Thaggard, Charles David	340	Tunell, Lois Marie	313	Walster, Alice Faye	314
Sutton, Margaret Frances	290	Tharrington, William P.	313	Turnage, Hohany Milton	272	Walster, Alice Marie	314
Sutton, Marie Louise	270	THE KEY	121	Turnage, Carolyn E.	313	Walster, Glenn Floyd	314
Sutton, Marilyn Jayne	312	Thia Chi	176	Turnage, Thomas	341	Walster, Jerry Lynn	314
Sutton, Nancy Carol	340	Thigpen, Lula H.	313	Turner, Billy Ray	341	Walster, Thomas Reid	314
Sutton, Sandra Norine	312	Thigpen, Clara Clark	340	Turner, Henry Warren	341	Wamley, Alfred J.	291
Sutton, Virginia Faye	340	Thigpen, Coleman Edward	271	Turner, Hohany Stephen	341	Wanderman, Henry	29
Sutton, William Leroy	290	Thomas, David Ross	29	Turner, Leslie Lawton	272	Ward, Bobby Julian	341
Sutton, William Randolph	290	Thomas, David Nolan	271	Turner, Lorretta Imogene	272	Ward, Bonnie C.	341
Swain, Mary Anne	312	Thomas, Elizabeth Ann	340	Turner, McAlvin	313	Ward, Diane Marie	341
Swidell, Carroll Eric	312	Thomas, Janet Kay	340	Turner, Nancy Elsie	290	Ward, Doug David	314
Swidell, Lewis H.	29	Thomas, Jo Beth	290	Turner, Paula Tracey	341	Ward, James Kirby	291
Swidell, Patricia	290	Thomas, Judith Carlene	290	Tuttopper, David Ronald	341	Ward, Leroy	291
Sykes, Michael Parks	312	Thomas, Lawrence Genter	313	Twiddy, Joseph Wilcox	311	Ward, Margaret Cude	273
Sykes, Sylvia Sue	340	Thomas, Myra Ann	271	Twiford, Samuel Alton, Jr.	341	Ward, Paulite Jean	314
Sylvant, Charles Larry	235	Thomas, Nelson Nichols	271				



Ward, Robert Allen	273	Wheatley, James Rolan	291	Williams, Joyce Marie	315	Wood, Bruce Brenton	343
Warren, Barbara Grey	314	Wherler, Robert Howard	312	Williams, Judy Spears	274	Wood, Ellen Glenn	343
Warren, Cora Jean	273	Wholes, Brenda Lou	274	Williams, Laura Jean	312	Wood, James Gordon, Jr.	343
Warren, Dubrutz E.	314	Wholes, Mary Ann	312	Williams, Leon M.	291	Wood, Ralph Danny	343
Warren, Eva W.	29	Whicard, James L., Jr.	312	Williams, Lawrence W.	291	Wood, Larry	275
Warren, Linda Joyce	314	Whisnant, Rebecca Lee	312	Williams, Lee G.	29	Woodall, George Ivey	312
Warren, Lydia Adean	311	Whisker, Garland R.	312	Williams, Linda Carol	312	Woodbury, Edgar Max	295
Warren, William Irvin	311	Whisker, Guy Warren, Jr.	312	Williams, Linda Ruth	312	Woodruff, John Bruce	343
Warshaw, William Andrew	311	White, Ada Elizabeth	314	Williams, Louise L.	29	Woodward, Rachel Britt	315
Warwick, Edna Glyn	314	White, Carole E.	312	Williams, Lydia Sue	312	Woodward, Robert Page	292
Washer, Robert James	291	White, Claude Dolton	314	Williams, Margaret D.	312	Woodside, Jean M.	292
Wascko, Robert James	311	White, Fannie G.	312	Williams, Marion Kaye	292	Woodside, Robert M.	292
Waterman, Joann	312	White, Gladys R.	29	Williams, Norma Faye	274	Woodward, Dolores Jordan	275
Waters, Jesse Burl	291	White, Glenn Edwin	314	Williams, Ralph D.	315	Woodward, W. Dickey	275
Waters, John Thomas	273	White, James L.	29	Williams, Richard H.	315	Woody, Jean Sharon	315
Waters, Sandra Faye	291	White, Karen Faye	312	Williams, Richard J.	312	Woody, Thomas Howard	285
Waters, Simon Joseph	291	White, Katharine W.	29	Williams, Robert H.	315	Woolard, Jasper Evans	292
Waters, Wiley Moyer, Jr.	291	White, Marian Carol	291	Williams, Robert M.	312	Woolard, Moya Wayne	315
Watkins, John Edward	312	White, Patricia W.	235	Williams, Robert W.	29	Wooten, Billy Joe	315
Watson, Brett T.	291	White, Sara Lou	291	Williams, Ronald Eugene	274	Wooten, Donald M.	275
Watson, C. Robert	273	White, Sarah Kathryn	312	Williams, Roy Lindsay	315	Wooten, Elizabeth Carol	315
Watson, Jerry Newton	314	White, Virginia Carol	312	Williams, Sarah K.	235	Wooten, Glenda Ann	275
Watson, Leslie Harold	273	White, William F., Jr.	274	Williams, Shirley Ann	274	Wooten, James Allen	343
Watson, Mary Ann	314	White, William H.	312	Williams, Shirley Rose	312	Wooten, Karen Lee	343
Watson, Millard Ray	291	White, William M., Jr.	312	Williams, Ted Moore	275	Wooten, Mitchell Willard	315
Watson, Sam Leroy, Jr.	312	Whitaker, Roland Wayne	29	Williams, Terry Lynn	312	Worley, Edward Dixon	292
Watson, Steven Edward	291	Whitaker, David P.	312	Williams, Thomas Charles	315	Worngum, Samuel Joseph	315
Watson, Sylvia Jean	314	Whitehurst, George W.	312	Williams, Thomas Jerry	315	Worrell, Billy Ray	315
Watson, Winfred Earl	291	Whitehurst, J. Coley	274	Williams, William H.	292	Worrell, Bruce, Jr.	275
Watts, Bobby Dale	312	Whitehurst, Shirley	291	Williamson, Anne Miller	313	Worley, Samuel M.	315
Watts, Ralph Roland, Jr.	312	Whitehurst, Willard	291	Williamson, Betty S.	315	Worthington, David H.	275
Waugh, James Loyd	273	Whiteman, Grace Hope	274	Williamson, Burl J.	313	Worthington, Irma Sue	292
Waughel, Charles E.	291	Whiteman, William E.	314	Williamson, Charles W.	292	Worthington, Julian Mack	315
Wayne, Becky	273	Whitfield, David L.	291	Williamson, June D.	315	Worthington, Lee Brown	315
Wayne, Fred Bryan	312	Whitfield, Judith Ann	312	Williamson, Philip L.	275	Worthington, Mary Ann	292
Weaver, Maurice Allen	312	Whitfield, R. Geraldine	291	Williamson, Sylvia K.	313	Worthington, Norma Hazel	343
Weaver, Myrtle Belle	314	Whitfield, William A.	314	Willard, Lydia L.	313	Worthington, Oliver W.	315
Weaver, Patricia Jane	312	Whitfield, Willard W.	312	Willford, Earle Ray	315	Worthington, Richard O.	343
Weatherly, Larry K.	291	Whitmyer, T. John	312	Willis, Diane D.	275	Worthington, Walter T.	275
Webb, Arlene	312	Whitmyer, Sam Murray	314	Willis, Francis G.	313	Wosten, Donald Moore	275
Webb, Lois Ann	273	Whitley, Barry Wetzel	314	Willis, Glenda Lee	292	Wrasper, Susan McNease	343
Webb, Mary Phyllis	312	Whitley, John Currie	314	Willis, James T.	315	Wray, Peggy Dean	315
Webber, Carroll	29	Whitlow, Martha Leigh	291	Willis, John A.	275	Wright, Anne Wyckle	343
Weber, Ana Kingma	291	Whitted, Emily Dale	274	Willis, Millie E.	315	Wright, James Fredrick	292
Weber, Charles F.	312	Whitted, Leslie Ray	314	Willis, Rebecca Ann	315	Wright, Nancy Martha	275
Weber, Cora Sue	312	Whitted, Sally Jean	274	Willis, Thomas D.	313	Wright, William Ramsey	315
Weber, Gene Baugh	312	Whittle, Sue Leigh	315	Willis, William H.	292	Wruiley, Richard E.	343
Weber, Julia Moser	273	Whitworth, Linda H.	315	Willoughby, Ben C.	313	Wurst, Marie Janet	275
Weber, Kenneth Irvin	291	Whitworth, Marsha F.	315	Willoughby, Joseph D.	313	WWS Campus Radio	230
Weber, Nellie F.	312	Whorton, Kitty Carawan	274	Willmouth, Norma Grey	315	Wyatt, Claude Wayne	292
Weeks, Clarence Johnson	312	Wicker, John M.	315	Willmouth, Virginia C.	275	Wyne, Betty Ann	315
Weeks, John Alexander	312	Widfield, Marsha J.	315	Wilson, Charlotte F.	315	Wyne, Carolyn Joyce	315
Weidenbacher, William J.	314	Wilder, Joseph S. T.	274	Wilson, Dixie	285	Wyne, Verna Jane	292
Weight Training Club	155	Wiggs, Afitta Kay	291	Wilson, Edward B.	315	Wyne, Durwood Kirby	275
Weiss, Erhard	273	Wiggs, Elton Edwin	291	Wilson, Elizabeth R.	275	Wyne, Jo Ann	275
Weiss, Bonnie Ann	314	Wilder, Vernie Bert	29	Wilson, Ellen H.	315		
Welborn, Odell L.	29	Wiley, Patricia Anne	315	Wilson, Eugene V.	313		
Welch, Sylvester B.	291	Wilkins, Jerry Lynn	274	Wilson, Grady M.	315	Yarborough, Jerry R.	343
Wellons, Edwin Bonnie	312	Wilkins, Sandra F.	312	Wilson, Larry W.	313	Yarborough, Mack Rushton	343
Wells, Bessie Jane	312	Wilkinson, Ann H.	315	Wilson, Sara Frances	275	Yates, Ann Bryan	315
Wells, Gene Allison	312	Wilkinson, Joseph T.	312	Wilson, Waylon L.	292	Yarbay, Kay Bartle	315
Wells, Nathaniel H.	314	Wilkinson, Michael Cade	274	Wilson, Christine	291	Yelton, Lois Kaye	315
Went, Carolyn J.	312	Willford, Berta C.	312	Winchester, Kathryn E.	313	Yelverton, George A.	315
Westlein, Frederick J.	312	Wiler, Yvonne M.	315	Widham, Norma	313	Yonkman, Daniel W.	292
Westcott, Innet L.	274	Willets, Doris Ann	291	Widham, Robert E.	315	Yorke, Michael Whitley	315
Westcut, Roy Wilton	312	Williams, Charles Oweo	291	Wickler, Frances R.	29	Young, Daniel Wright	292
Wesley Foundation	220	Williams, Daniel T.	315	Winstead, Betty C.	315	Young Democrats Club	156
West, Curtis	274	Williams, Dolores Ann	312	Winstead, George W.	313	Young Men's Christian Association	221
West, Fred Doyle	314	Williams, Elizabeth	291	Winstead, Jackie M.	292	Young, William Foster	292
West, Linda Joyce	312	Williams, Elizabeth B.	29	Winstead, Joan Elizabeth	393	Young Women's Christian Association	221
West, Manley Jackson	312	Williams, Emmon S., Jr.	312	Winstead, William Linzy	315	Yount, Phillip Harold	292
West, Matilda Tart	291	Williams, Frances Ruth	312	Winstead, William Ronald	315	Yow, Sandra Kay	315
West, Maynard Dennis	312	Williams, George S.	312	Wise, Barbara Ann	313		
West, Paul Duval	291	Williams, Howard G.	315	Wiseman, William Keith	313		
West, Rose Marie	312	Williams, Hilda E.	291	Witherspoon, Robert Fred	292		
Westbrook, J. B.	291	Williams, James Worth	312	Whitney, J. A.	29	Zapfel, George Leon	313
Westbrook, Mary Ella	314	Williams, Janice B.	274	Wobblenton, Janet Gail	313	Zebley, Robert Stanley	292
Westherington, Joan	314	Williams, Jimmie D.	315	Wohlnick, Charles T.	313	Ziegler, Lewis Richard	343
Westminster Fellowship	220	Williams, Josephine	315	Wolters, Richard Ronald	313	Zozarski, Richard T.	315
Whaley, David Glenn	312	Williams, Joyce Faye	274	Women's Recreation Association	156	Zucker, Charles Sidney	343
						Zucker, Robert Neal	315

-Y-



## Editor's Review

In presenting a review of a publication such as the *BUCCANEER*, the editor and staff often are overly critical of the finished product. Their analysis becomes an abstract of hindsight as they view the various components cemented together on individual copy sheets. The reader, on the other hand, is interested in what is new in the current edition and often questions the purpose of the format design and photographic composition. Then, too, the reader is interested in judging for himself the degree of success attained by the editor and staff in preserving for future readers and viewers a mirror through which the past may be presented. How well the editor and his staff succeeded in this attempt will be measured by you, the student body of East Carolina College.

The primary objective in designing the 1962 *BUCCANEER* was to make the publication a descriptive, informative and attractive servant and spokesman for Eastern North Carolina, East Carolina College, and the student body. As the college is our portal for an unveiling future, it is the desire of the yearbook staff that this publication will serve as a portal for recalling experiences once shared during 1961-1962.

A first for this year's *BUCCANEER* is the insignia of membership in the Associated Collegiate Press Conference. Staff personnel were privileged to attend the 1961 convention held in Miami Beach, Florida, and were fortunate in being able to participate in classes instructed by yearbook specialists, Messrs. Benjamin W. Allnutt and C. J. Medlin.

Finally, the editor wishes to acknowledge a portion of those whose efforts made this publication possible. Deep gratitude for a job well done goes to John W. Garriss, Associate Editor, and Tony R. Bowen, Copy Editor. I would also like to recognize Dr. John C. Ellen, our literary advisor, and Miss Gwen Potter who came on board as our financial advisor. To both of them I am very grateful. Commendation is in order for my entire staff for the many hours of arduous labor given to the yearbook production, sometimes, unfortunately, at their academic expense. My appreciation would not be complete without expressing thanks to Mr. Fred Robertson, commercial photographer, who rendered dependable service and made possible the excellent photographs in the major feature sections of the *BUCCANEER*. The fine cooperation from Gilbert Windham of Photo Arts Studio and Taylor Publishing Company and its excellent representative, Mr. Lee Blackwell, merit special commendation. And last, but by no means least, cooperative thanks must go to the entire student body and each organization represented herein.

*Walter Faulkner*

THE *BUCCANEER* 1962



MEMBER  
ASSOCIATED COLLEGIATE PRESS







